Sub Turri

1962

REV. JOHN A. McCARTHY, S.J.

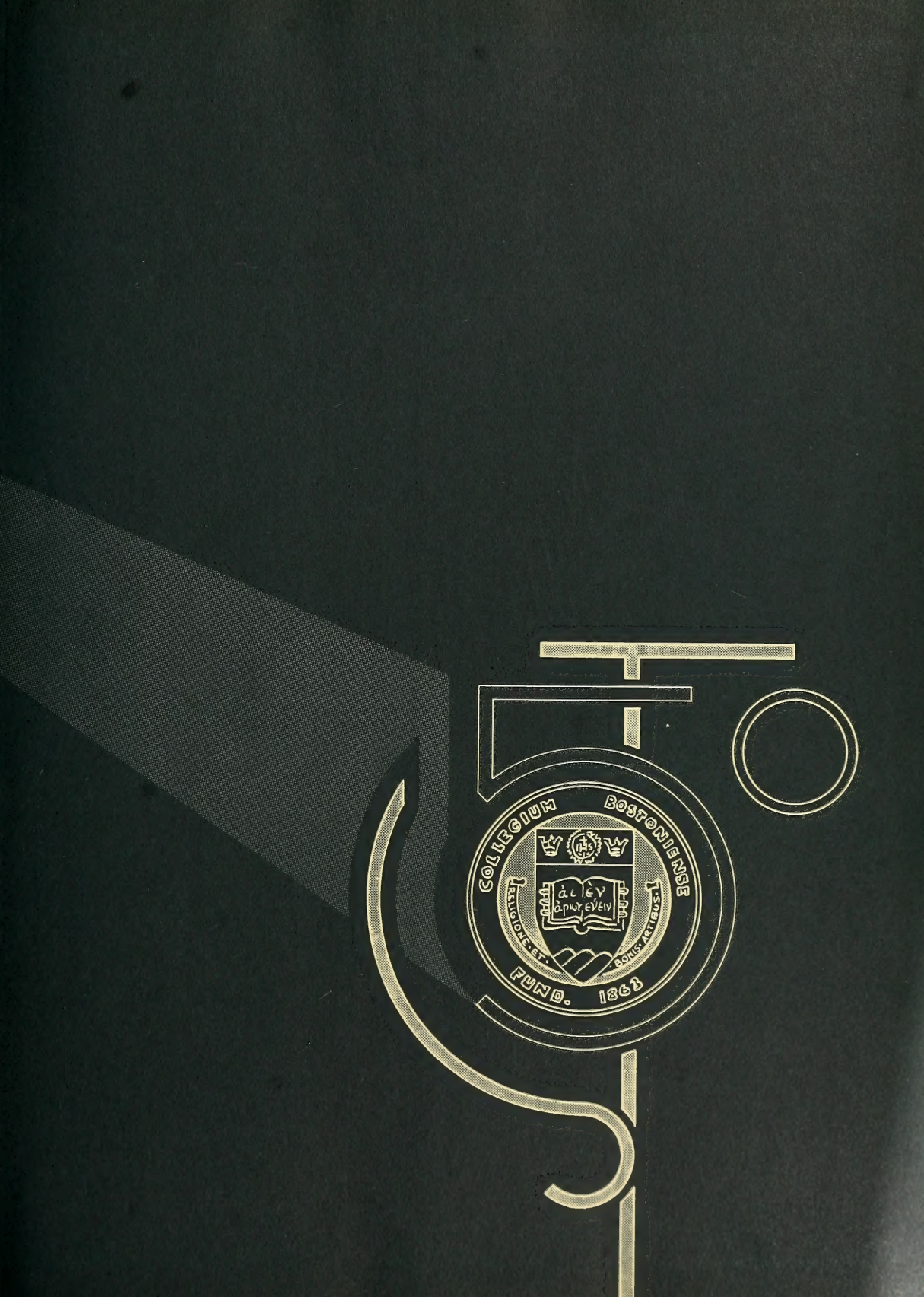
COLLEGIUM BOSTONIENSE
RELIGIONI ET BONIS ARTIBUS
FUND. 1863

Digitized by the Internet Archive
in 2010 with funding from
Boston Library Consortium Member Libraries

http://www.archive.org/details/subturriundertow1962bost

Dean's Office A. & S.
B.C.

A RECORD OF OUR Growth

TABLE OF CONTENTS

introduction pp. 1-16

administration pp. 21-36

departments pp. 37-68

organizations pp. 73-160

underclassmen pp. 165-196

athletics pp. 201-248

life pp. 253-308

graduates pp. 313-416

friends pp. 418-422

advertisements pp. 424-460

index pp. 462-484

commencement supplement pp. 485-496

Sub Turri

1962

Boston College

Chestnut Hill, Mass.

EDITOR IN CHIEF
Mario A. DiBelardino

BUSINESS MANAGER
John F. Mullen

MESSAGE TO THE CLASS OF 1962

by The Very Reverend Michael P. Walsh, S. J.

To the Class of 1962:

Farewells strike a chord of sadness in the music of life. Yet the packing up and going away from the walled town of university life brings its own lasting rewards in the awareness of an apprenticeship completed, a mystery made one's own, a new adventure beginning.

Your Class has been distinguished for its devotion to Alma Mater and for its faithful discharge of the tasks of academic training. While we congratulate you for your genuine preoccupation with those humanistic studies, we assure you of our boundless confidence that the strategy of life which you have plotted in your university years will direct you into paths of godly integrity and sacrificial allegiance to duty.

One thought from a recent book by Christopher Dawson suggests itself as you leave Boston College: "It is not enough for Catholics to maintain a high standard of religious practice within the Catholic community, it is also necessary for them to build a bridge of understanding out into secular culture . . ." This task of "witnessing unto Christ" in all the labors and encounters of your career is your charge and your opportunity, a resonance which will give profound meaning and imperishable worth to all you do.

While I set my hand and seal, as President of Boston College, to your academic letters of credence, I promise you my prayers and beg God's blessing on you through all the days of your years.

Yours faithfully in Christ,

Michael P. Walsh, S.J.

Michael P. Walsh, S.J.
President

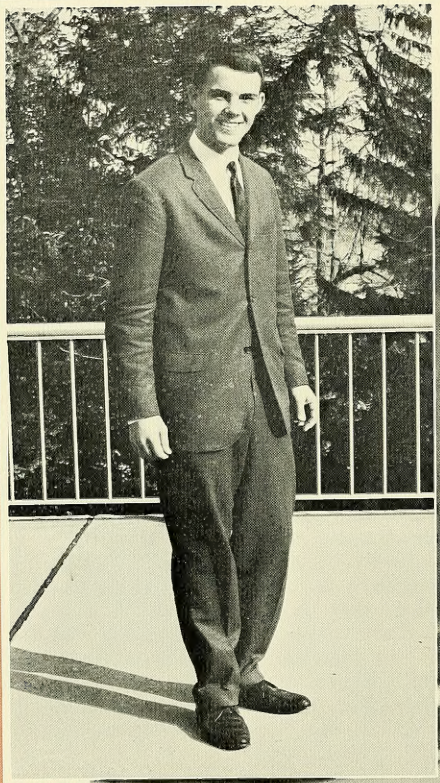

Spreading out for more than two hundred acres, the towers, the buildings, and playing fields of Boston College stand as a finely chiseled monument to the struggle for the growth of learning. For ninety-nine years strong and dedicated men have carved their marks upon the granite of time and then quietly departed to leave the University a little closer to the ideal envisioned by the Jesuit founders. They looked ahead to the day when the Heights would stand as the great gold and white capitol of Christian scholarship. If the founders of the University could see the embodiment of their dream as it is taking shape, they would be amazed at the advancement made from their humble legacy. In the beginning there was only a dream and the dedication to truth, goodness, and beauty, but the dedication was strengthened by toil and prayer, joined by valor and then allied with growth. Growth permeated the campus, filled hearts and minds, and finally welded all the elements that compose a university under the banner of progress. That banner has never been furled and as long as it flies the work of fulfilling a dream will continue to its culmination through the bettering of each aspect of University life.

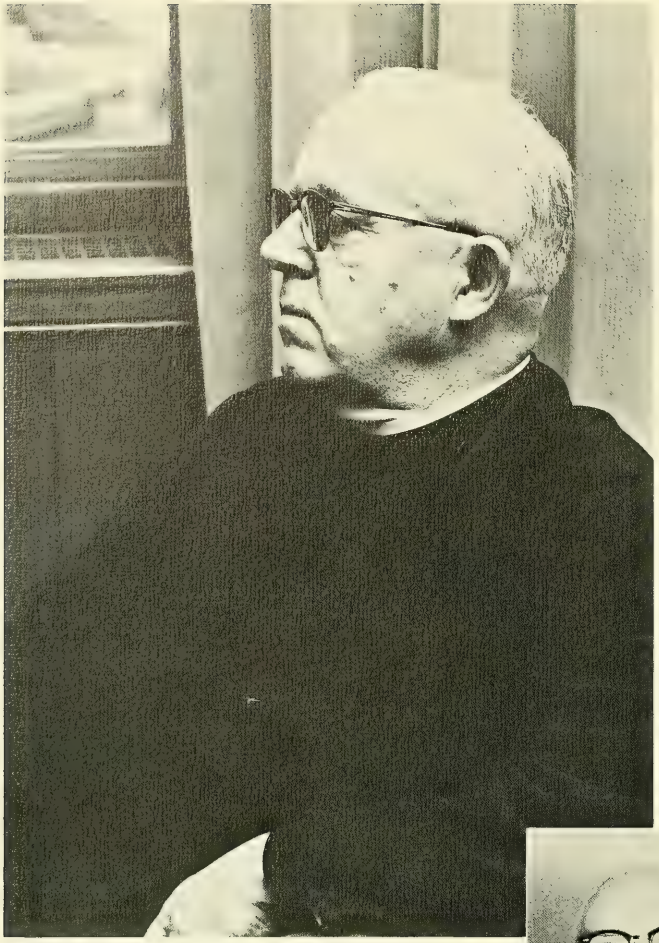

DEDICATION

The progress made by the University is due in no small part to the efforts of men like Father Martin Harney, whose career epitomizes the realization of an ideal through a complete devotion to what he believes is right. Here is a man who has seen what can be wrought from a common effort.

When Father Harney first came to Boston College as a student in 1915, the University was synonymous with Gasson Hall. He brought with him a love of history and a devotion to God. When he returned to teach as a newly ordained priest in 1930, they were as much a part of him as they are now. Since 1930 Father Harney has delivered more than six hundred historical lectures throughout the world, written innumerable books and articles, and held key positions in such organizations as the American Jesuit Historical Conference, and others. It has been estimated that since 1941 Father Harney has taught more than twenty thousand seniors in the College of Business Administration.

Father Harney and Boston College have come a long way together since 1915 and we have been the beneficiaries of their progress. We wish to acknowledge a debt to him by paying tribute to a man whose devotion and humility are only outweighed by the sincere interest that has marked his every contact with us.

Thus, we dedicate the 1962 SUB TURRI to Rev. Martin P. Harney, S.J., Professor of History.

STAFF MEMBER OF THE YEAR

There is on the Boston College Campus a group of people who have never been formally acknowledged for their devotion and service to the University. These are the various secretaries and assistants, who by their selfless support have contributed greatly to our sojourn at the Heights. Through the years, Mrs. Helen Fitzgerald has stood out as the embodiment of this sacrifice and loyalty. Her patience, kindness, and tireless efforts in assisting the students through their everyday problems are deserving of lasting recognition and praise.

It is with a deep sense of gratitude that the 1962 SUB TURRI acclaims Mrs. Helen Fitzgerald, secretary to Dean of Men, College of Arts and Sciences, as "Staff Member of The Year."

The components of the university can be best signified by the quality that each of them exemplifies. . . .

Administration supplies faculty with direction for its communication of knowledge.

That coordination is the core of all action, guiding all movement, channeling energy into unified activity.

Organizations function for the sole purpose of quickening the pace of the growing college community,

enriching the experience of the individual by building from insecure freshmen, brash sophomores who burst into the vitality and unity of their junior year.

The common bond of participant and observer is further exemplified in varsity athletics, which provide the means to somehow tangibly show a unification of purpose. Each rivalry enkindles an always courageous effort to capture a bit of glory and recognition for the Eagle.

But athletics are only one of the areas in which expansion has moved;

from Fall Weekends to Junior Week, from Victory Dances to Night at the Pops, each social function ever prides itself on the gains it has made over its predecessors.

Award follows award, conference follows conference,

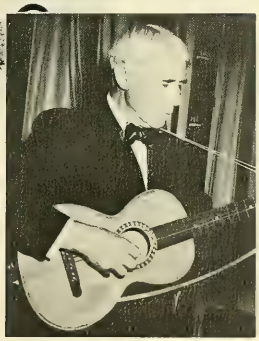

each guest lecturer a giant in his own time;

the swelling list of achievement grows until that Commencement Day in June which crystallizes the memories of four years into one all-eclipsing sensation. Shaped from the rawness of youth, men and women of Boston College are ready to begin their ascent of other heights, confident that they are "Ever to Excel."

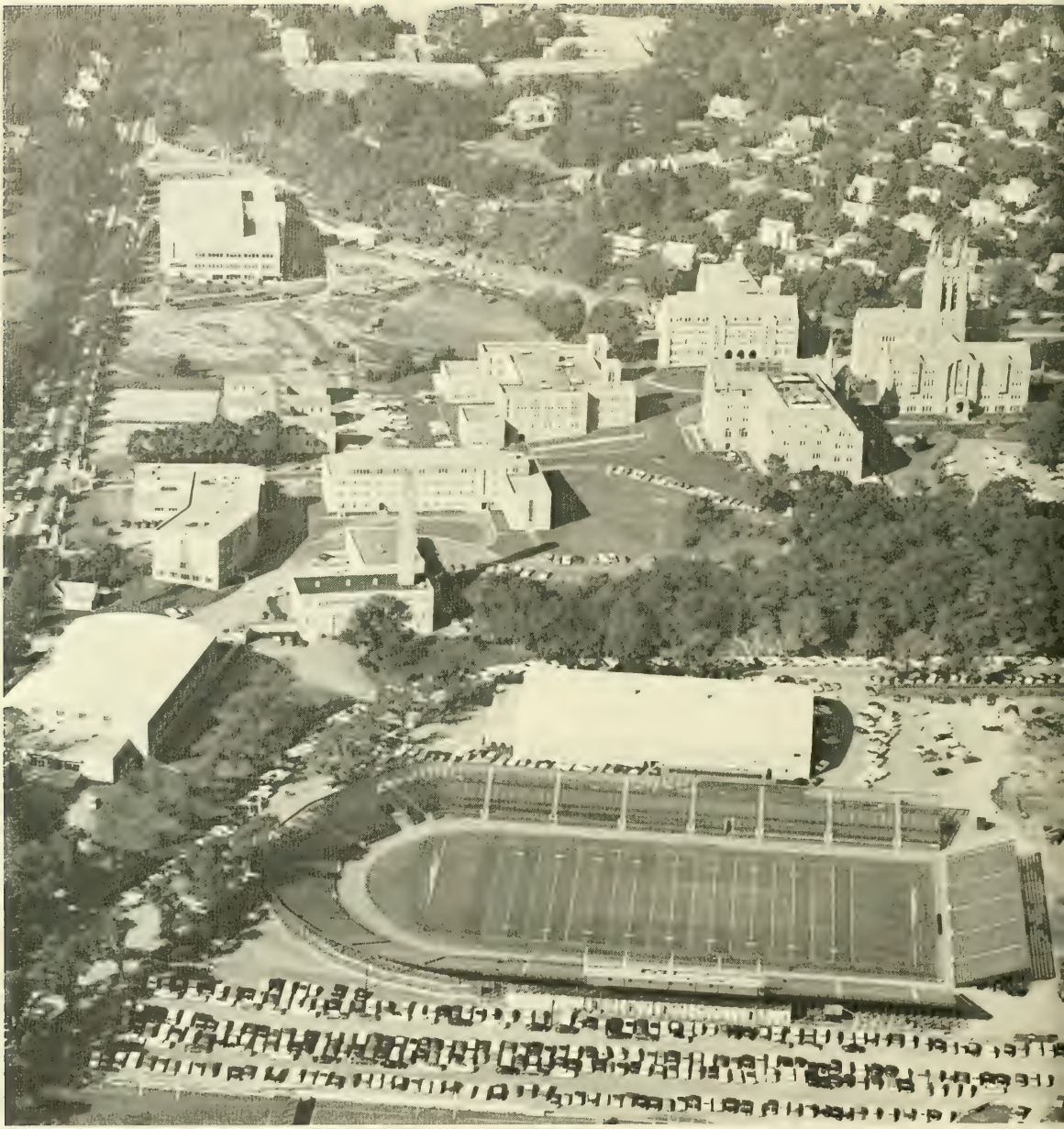

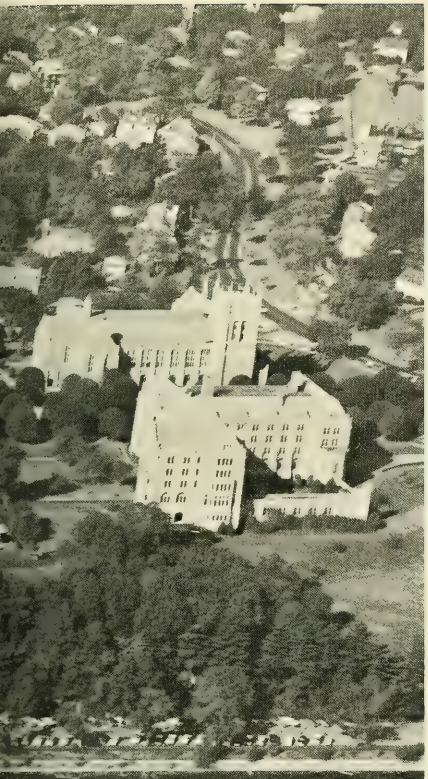

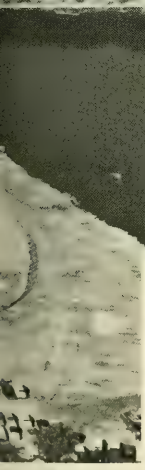

At the completion of the college's first year at the Heights in 1912, the first edition of the SUB TURRI emerged from the recesses of Gasson Hall to provide the senior class with a record of its achievements. In the following years, conspicuously absent was mention of an integral part of the university scene—underclassmen. But fifty years of progress have produced a Golden Jubilee Edition providing the first panoramic view of all four years of college life. The entire spectrum of university color is here, from the newly arrived freshmen to the steadfast seniors. The resident students, who, by their remarkable spirit have fast become an essential part of the university, are given their due recognition as a group. At each function they are present to provide the hub of unified expression. Whenever one finds Boston College men, one will also find its women; and so, in appreciation for their presence, the SUB TURRI presents, for the first time, its own queen and her court. Also added is the new graduation supplement which provides for each senior a permanent record of his own commencement week. An index section that cross-references all ideas and activities completes the list of new features of the Golden Jubilee Edition. Couple these additions to the polish and new twists of the traditional sections, and every reader can easily see why the SUB TURRI has earned the name of the most enduring and progressive publication on campus.

With these thoughts in mind, commence turning the many pages of your yearbook. We hope that each page will release a wave of memories; that these memories will be filled with the many sentiments we have all shared at Boston College.

ADMINISTRATION AND DEPARTMENTS

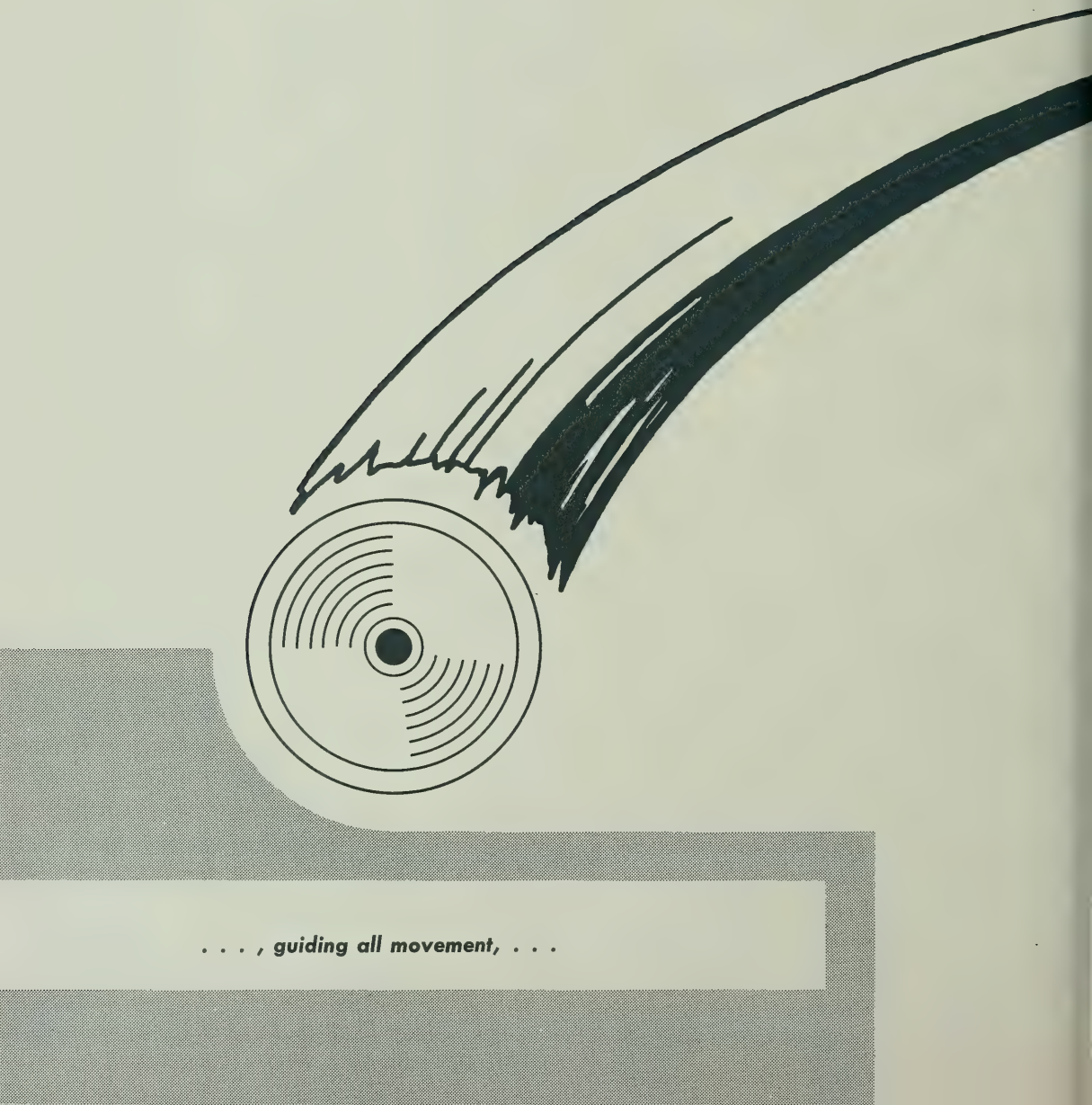

. . . , guiding all movement, . . .

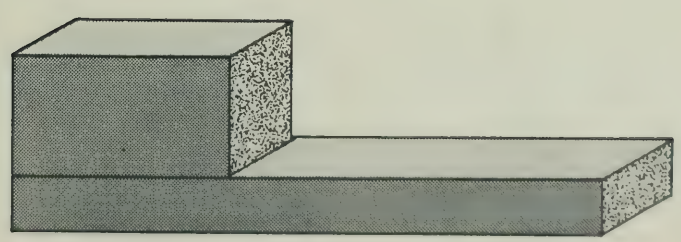

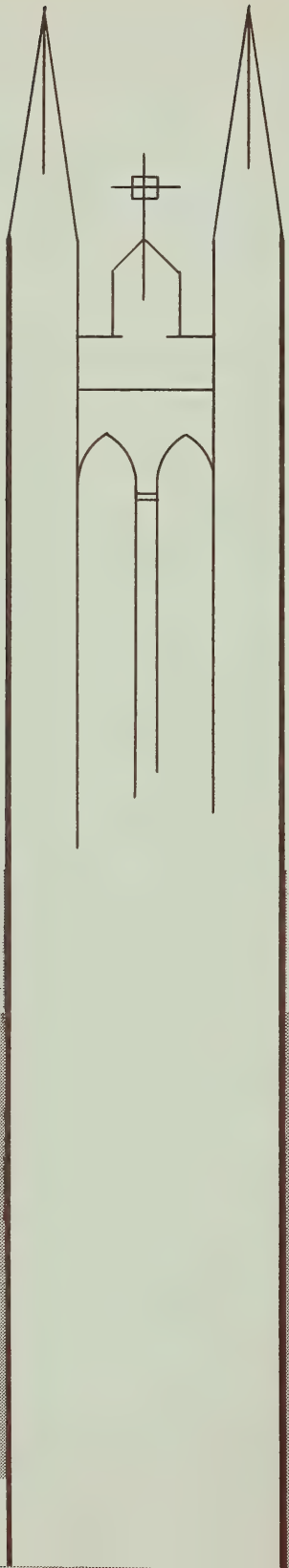

An ever-expanding faculty and administration provides the University with the means and subject-matter for the communication of ideas. It is upon them that the acquisition of knowledge depends, and the reputation of the University is made. They provide the direction and leadership that is so necessary for the smooth functioning of the scholarship-producing machinery of college life. The great influx of secular teachers has been greeted with cooperation on the part of the Jesuit Fathers whose educational methods are world renowned. The smooth integration and recognition of varied professional and academic backgrounds exemplifies another way in which the University has stepped toward progress, toward the realization of the goal of "Religioni et Bonis Artibus."

The Very
Reverend
Michael P. Walsh, S. J.

PRESIDENT

Rev. Francis C. Mackin, S. J.

EXECUTIVE ASSISTANT TO THE PRESIDENT

Rev. Francis B. McManus, S. J.

SECRETARY

Rev. Thomas Fleming, S. J.

TREASURER

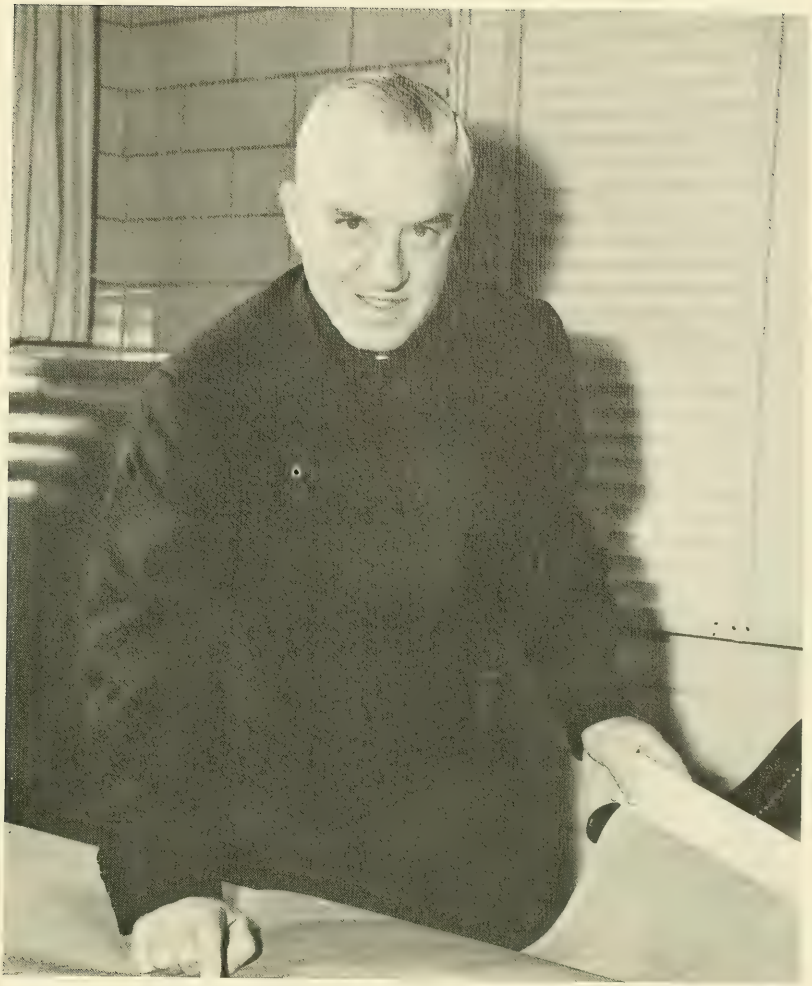

Rev. John E. Murphy, S. J.

BUSINESS MANAGER

Rev. Edmond D. Walsh, S. J.

DIRECTOR OF ADMISSIONS

Rev. Brendan C. Connolly, S. J.

DIRECTOR OF LIBRARIES

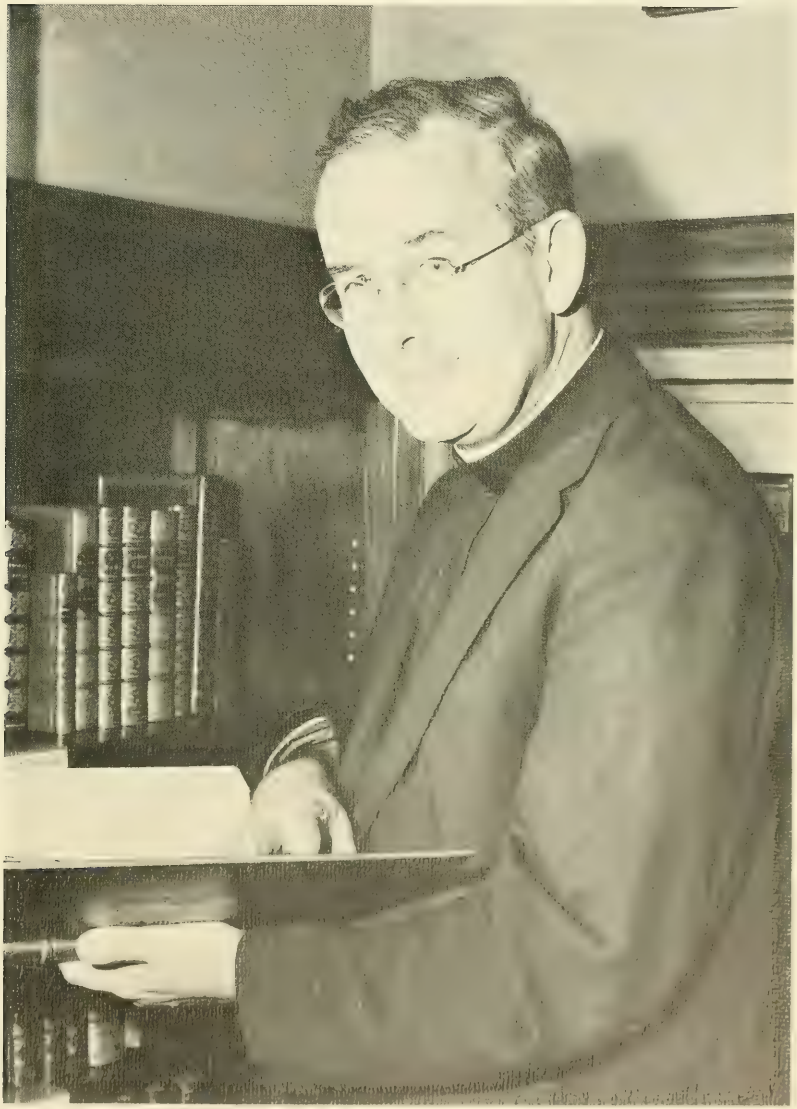

The College of

Eileen M. Tosney, A.M.
REGISTRAR

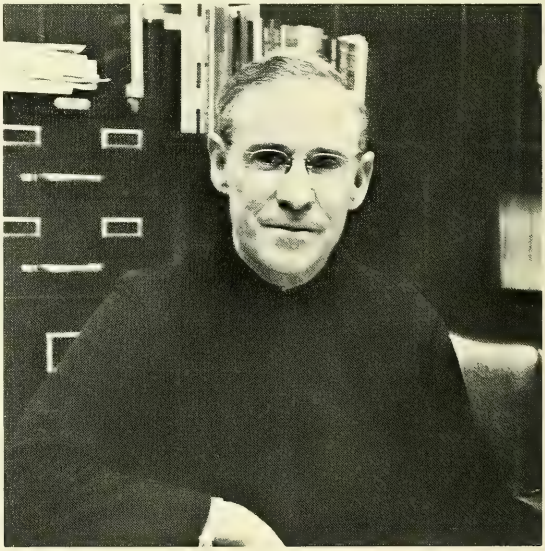

Rev. John A. McCarthy, S.J.
DEAN

Rev. Richard G. Shea, S.J.
STUDENT COUNSELOR

ARTS and SCIENCES

Weston M. Jenks, Jr., M.Ed.
DIRECTOR OF GUIDANCE

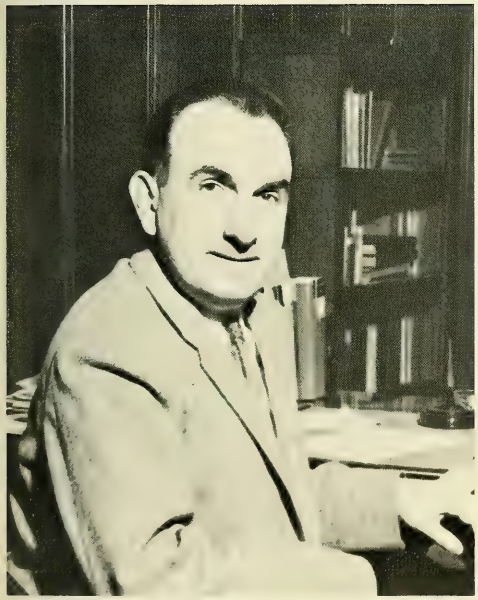

Henry J. McMahon, A.M.
ASSISTANT DEAN

Rev. Joseph L. Shea, S.J.
DEAN OF MEN

The College of BUSINESS ADMINISTRATION

John C. Conway, A.M.
REGISTRAR

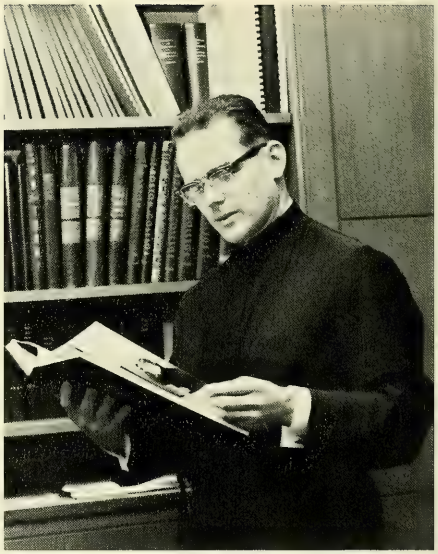

Rev. William C. McInnes, S.J.
ASSOCIATE DEAN

Christopher J. Flynn, LL.M.
ASSISTANT DEAN

Rev. Charles J. Reardon, S.J.
STUDENT COUNSELOR

Rev. W. Seavey Joyce, S.J.
DEAN

Rev. George F. Lawlor, S.J.
DIRECTOR OF GUIDANCE

Rev. Francis B. McManus, S.J.
DEAN OF MEN

The School of

EDUCATION

Rev. Charles F. Donovan, S.J.
DEAN

Rev. Robert T.
Ferrick, S.J.
STUDENT COUNSELOR

Elizabeth A. Strain, M.Ed.
REGISTRAR

Rev. Robert F. Hoey, S.J.
ASSISTANT DEAN

Mary T. Kinnane, A.M.
DEAN OF WOMEN

Joseph L. Driscoll, D.Ed.
DIRECTOR OF STUDENT TEACHING

The School of

Rita P. Kelleher
DEAN

Rev. Walter J. Meagher, S.J.
SPIRITUAL COUNSELOR

NURSING

Pauline
R. Sampson, R.N., M.Ed.
ASSISTANT DEAN

Rev. Edward J. Gorman, S.J.
STUDENT COUNSELOR

Katherine Crosby
REGISTRAR

Rev. John J. Crowley, S.J.
DEAN

EVENING SCHOOL

Katherine M. Hastings, A.M.
REGISTRAR

Rev. Edward Cummiskey
STUDENT COUNSELOR

Departments

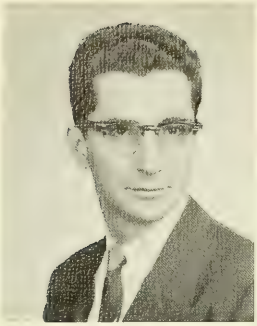

Richard A. Bruno
M.Ed., M.B.A.

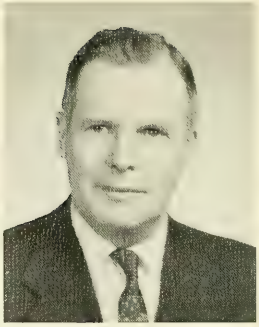

Paul Devlin
M.B.A., C.P.A.

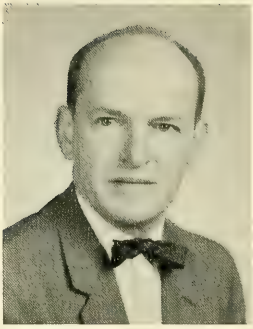

Stanley J. Dmohowski
M.B.A., C.P.A.

Accounting

James O. Dunn
M.B.A., C.P.A.

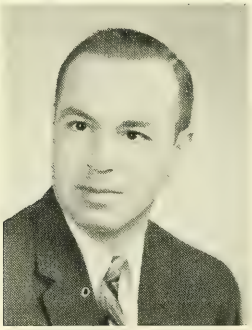

Frederick J. Zappala
M.B.A., C.P.A.

Francis G. Lee
M.A., LL.B., C.P.A.

Arthur L. Glynn, LL.B., M.B.A., C.P.A.
Chairman of the Department

Rev. George L. Drury, S.J.

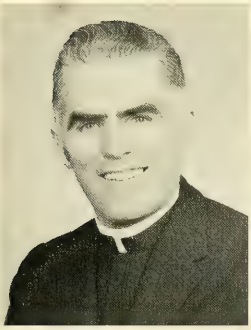

Walter J. Fimian, Jr.
Ph.D.

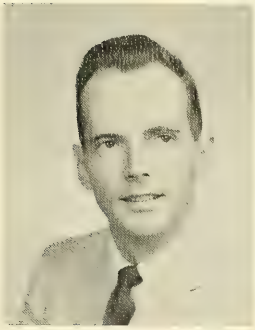

Leon M. Vincent
M.S.

Francis L. Maynard
Ph.D.

Robert A. Ortman
Ph.D.

Bernard J. Sullivan
Ph.D.

Chai Hyun Yoon
Ph.D.

Biology

Rev. William D. Sullivan, S.J.
Chairman of the Department

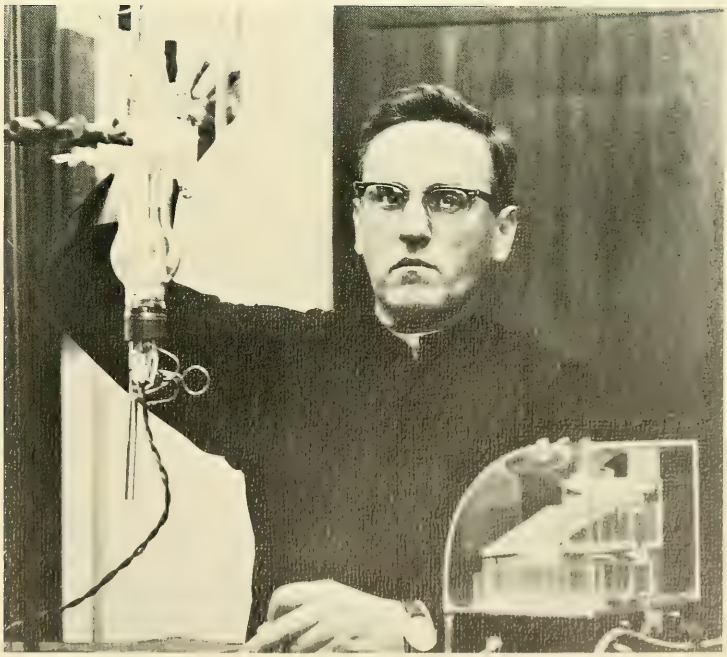

Philip F. Garity
LL.B.

Vincent A. Harrington
M.B.A., LL.B.

Business Law

William B. Hickey
M.Ed., LL.M.

Francis A. Murray
LL.B.

James E. Shaw, LL.M., M.B.A.
Chairman of the Department

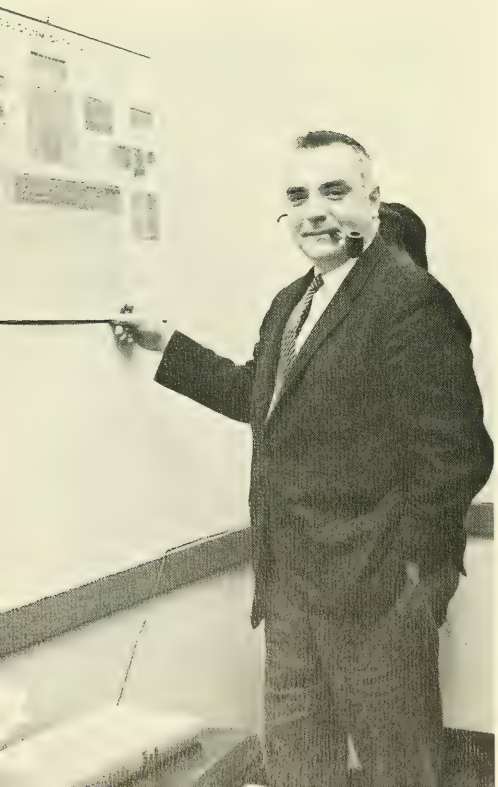

Raymond F. Bogucki
Ph.D.

Joseph Bornstein
Ph.D.

Rev. Thomas P. Butler, S.J.

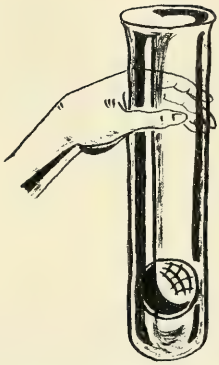

Andre J. deBethune
Ph.D.

David C. O'Donnell
Ph.D.

George Vogel
D.Sc.

Robert F. O'Malley, M.S.
Chairman of the Department

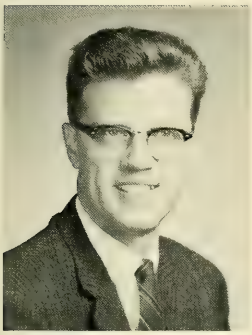

O. Francis Bennett
Ph.D.

Chemistry

Harold H. Fagan
M.S., LL.B.

Rev. Gerard M. Landrey, S.J.

Timothy E. McCarthy
Ph.D.

Rev. Albert F. McGuinn, S.J.

Classics

Malcolm McLoud
A.M.

Rev. Oswald A. Reinhalter, S.J.

Rev. Robert F. Healy, S.J.
Chairman of the Department

Joseph P. Maguire
Ph.D.

Rev. Carl J. Thayer, S.J.

Rev. Leo P. McCauley, S.J.

Economics

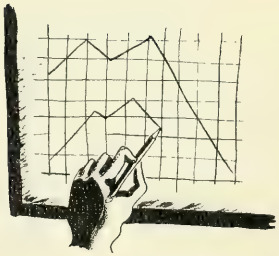

Rev. Robert McEwen, S.J.
Chairman of the Department

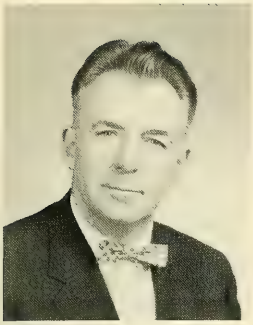

Raymond J. Aherne
Ph.D.

Vladimir N. Bandera
Ph.D.

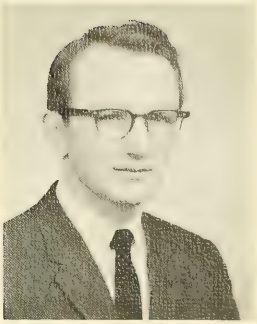

Alice E. Bourneuf
Ph.D.

Rev. James L. Duffy, S.J.

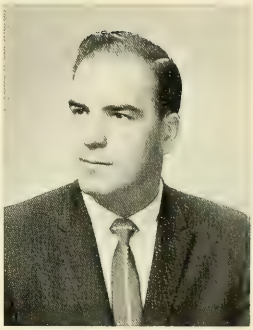

John A. Duffy
A.B.

Rev. Ernest B. Foley, S.J.

Michael Albery
Dr. Sc. Com., Econ.

Albert K. Ando
Ph.D.

Norman Bernard
Ph.D.

Robert L. Comeau
A.M.

Rev. James T. Creamer, S.J.

Vincent F. Dunfey
A.M.

Noel J. Farley
A.M.

H. Michael Mann
B.A.

Rev. John J. Murphy, S.J.

Charles J. Scully
A.M.

Leon Smolinski
Ph.D.

John Van Tassel, Jr.
Ph.D.

Edward K. Smith
Ph.D.

Francis M. McLaughlin
A.M.

Donald J. White
Ph.D.

Katherine C. Cotter
Ph.D.

William C. Cottle
Ed.D.

Antonette E. Di Loreto
D.Ed.

Education

Maureen E. Donnelly
M.Ed.

Catherine M. Downey
M.Ed.

Margaret B. Griffin
M.Ed.

Helen J. Kenney
D.Ed.

Violet A. Kugris
D.Ed.

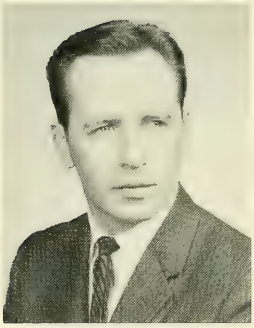

Joseph L. Driscoll
D.Ed.

Barbara A. Elbery
M.Ed.

Marion J. Jennings
Ph.D.

Sister M. Josephina
C.S.J.

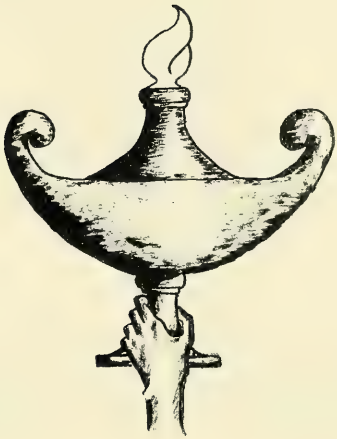

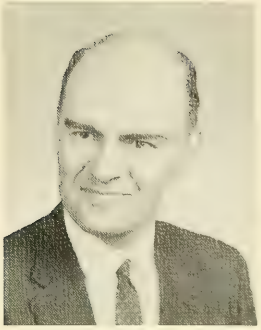

Pierre D. Lambert
Ph.D.

John D. Mulhern
Ph.D.

Robert P. O'Hara
D.Ed.

Mary C. O'Toole
A.M.

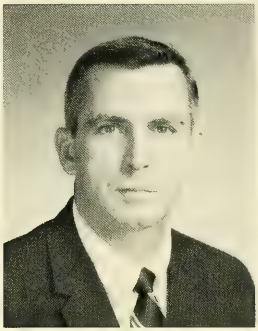

Francis E. Murphy
Ph.D.

Edward J. Power
Ph.D.

John F. Travers, Jr.
D.Ed.

John J. Walsh
Ph.D.

Francis P. Powers
D.Ed.

Joseph M. Runci
M.Ed., M.S.S.W.

Rev. Daniel N. Dwyer, S.J.

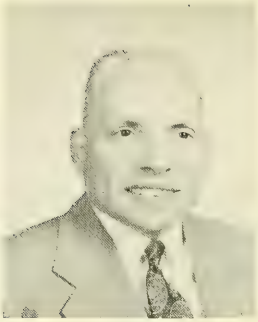

George F.G. Grob
A.M.

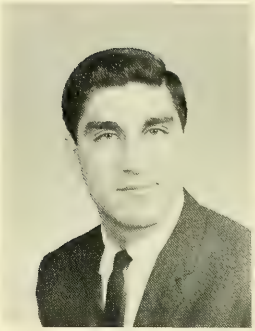

Joseph A. Longo
Ph.D.

English

Rev. John J. Cadigan, S.J.

Leonard R. Casper
Ph.D.

Harold F. DeLisle
A.M.

J. Albert Duhamel
Ph.D.

John J. Fitzgerald
Ph.D.

Albert M. Folkard
A.M.

Edward L. Hirsh
Ph.D.

Thomas P. Hughes
A.M.

John H. Lawton
Ph.D.

Maurice J. Quinlan
Ph.D.

Robert B. Russell
A.M.

Richard E. Hughes, Ph.D.
Chairman of the Department

Rev. Arthur A. MacGillivray, S.J.

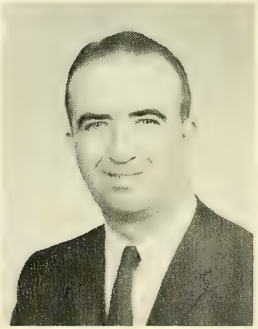

John L. Mahoney
Ph.D.

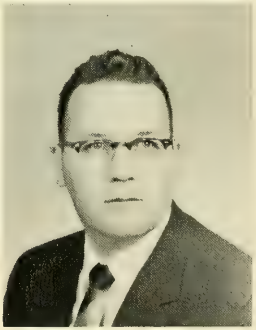

Joseph M. McCafferty
A.M.

Daniel L. McCue, Jr.
A.M.

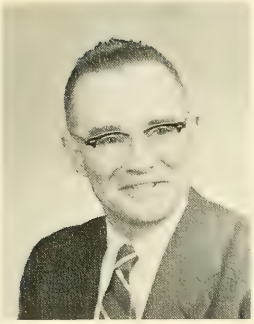

Francis J. McDermott
A.M.

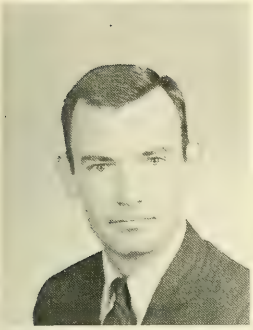

John F. McCarthy
A.M.

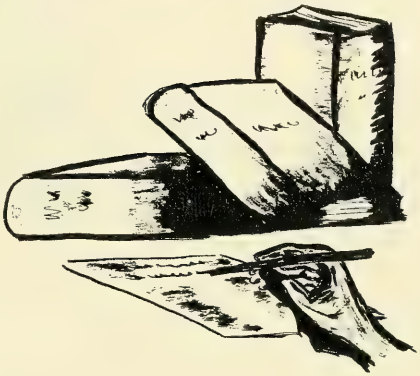

Rev. John A. O'Callaghan, S.J.

Donald B. Sands
Ph.D.

Richard R. Malany
A.M.

John J. McAleer
Ph.D.

John F. Norton
A.M.

Maurice J. Quinlan
Ph.D.

John F. Randall
Ph.D.

Clara M. Siggins
Ph.D.

Rev. Francis W. Sweeney, S. J.

Rev. Charles J. Reagan, S.J.

John J. Sullivan
A.M.

Edward H. Nehls
Ph.D.

John H. Randall, III
Ph.D.

Vlad I. Thomas, Jr.
A.M.

George W. Smith
Ph.D.

Finance

Carlo M. Flumiani
Ph.D.

Walter T. Greaney, Jr.
Ph.D.

Robert L. Lavoie
M.B.A.

David A. Drinkwater
M.B.A., C.P.A.

Charles L. Vaughn
Ph.D.

Rev. John J. Collins, S.J.
Chairman of the Department

Fine Arts

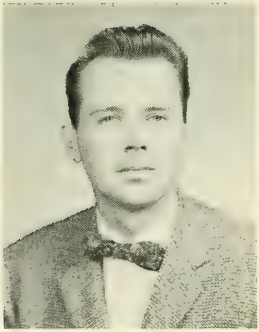

Richard H. Lund
A.M.

Olga Stone
M.A.

C. Alexander Peloquin
M.A.

Ferdinand L. Rousseve, Ph.D.
Chairman of the Department

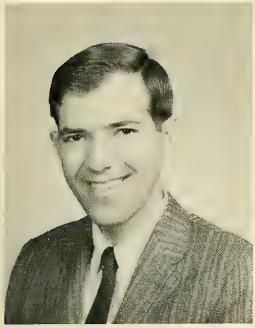

Daniel C. Toumbakis
A.M.

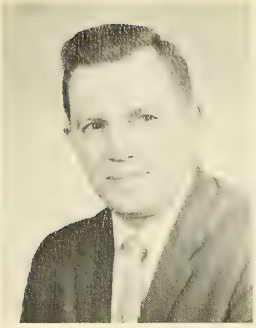

Gary P. Brazier
Ph.D.

Government

A. Edgar Litt
Ph.D.

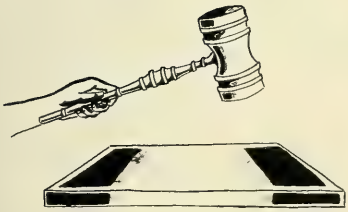

Paul T. Heffron, Ph.D.
Chairman of the Department

History

Joseph T. Criscenti, Ph.D.
Chairman of the Department

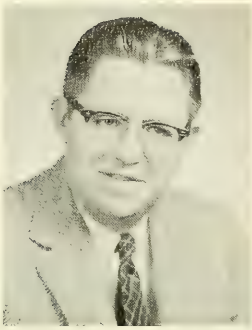

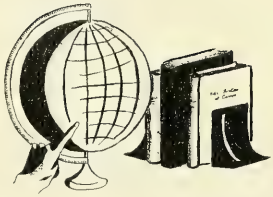

Rev. Anthony B. Meslis, S.J.

John R. Cox
Ph.D.

William P. Daly
Ph.D.

Radu R. Florescu
Ph.D.

Rev. Thomas J. Grey, S.J.

Samuel J.T. Miller
Ph.D.

Louise S. Moore
A.M., M. Litt., Cantab.

Tibor Kerekes
Ph.D., D.H.L.

Rev. Harold C. Kirley, S.J.

Richard M. Lombard
A.M.

Rev. Walter J. Meagher, S.J.

Paul M. Michaud
Ph.D.

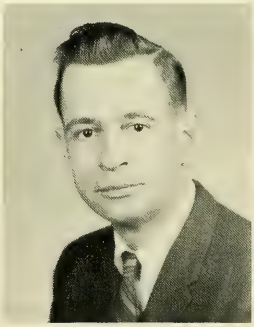

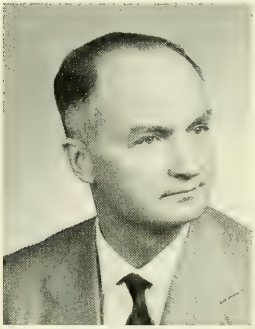

M. Kamil Dziewanoski
Ph.D.

Rev. Martin P. Harney, S.J.

Raymond T. McNally
Ph.D.

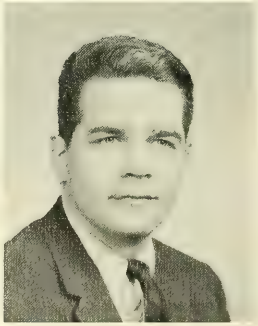

Thomas H. O'Connor
Ph.D.

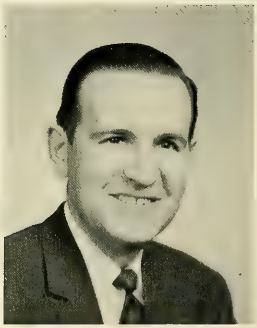

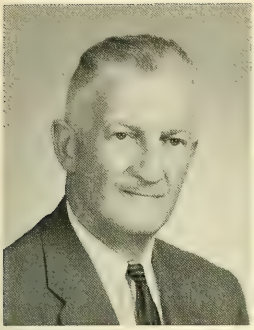

Joseph E. Devine
M.B.A.

Frederick T. Bryan
M.C.S., M.B.A.

Rev. William C. McInnes, S.J.

Henry P. McDonald
A.M.

Ermenegildo Alfano
M.B.A.

Distribution Management

Gerald F. Price, Ph.D.
Chairman of the Department

John E. Murray
B.S.

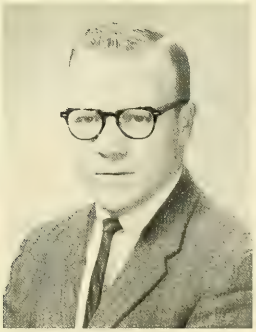

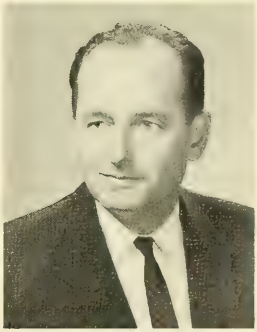

Charles H. Savage, Jr.
D.B.A.

Justin C. Cronin, M.B.A.
Chairman of the Department

Industrial Management

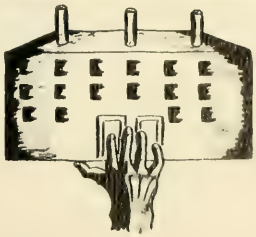

Joseph V. D'Avella A.M.

Military Science

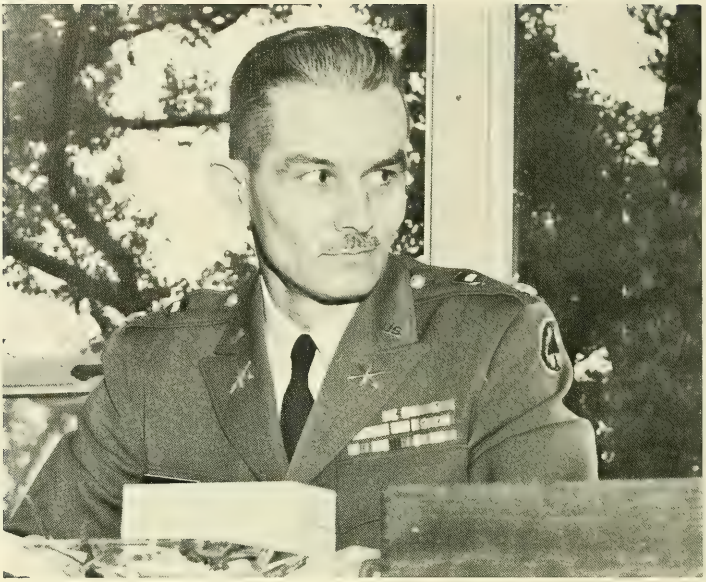

Lt. Col. John C. Wood, Jr., U.S.A., A.B.
Chairman of the Department

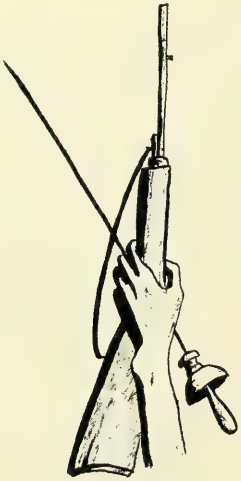

Capt. Edward M. Bradford
U.S.A., A.B.

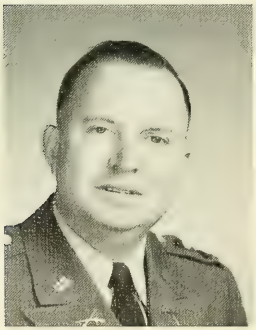

Sgt. William L. Cote
U.S.A.

Sgt. James M. Henderson
U.S.A.

Maj. Claude W. Cooper
U.S.A., A.B.

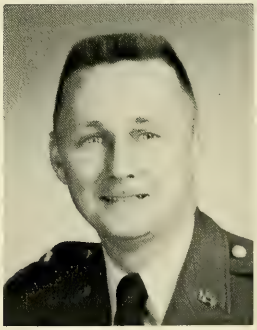

Lt. Col. Frank A. Merigold
U.S.A., A.M.

Maj. Howard E. Moore
U.S.A., B.S.

Sgt. Wilson E. Noyes
U.S.A.

Sgt. Robert W. Page
U.S.A.

Capt. Edward P. Killion
U.S.A., A.B.

Capt. Michael Peck, Jr.
U.S.A., A.B.

Sgt. John J. MacKinnon
U.S.A.

Sgt. Joseph Toplyn
U.S.A.

Geology

Rev. James W. Skehan, S.J.
Chairman of the Department

Emmanuel G. Bombolakis
M.S.

Peter J. Gielisse
M.A.

Hugo N. Halpert
M.A.

Bijan Nourbrechecht
M.A.

Mathematics

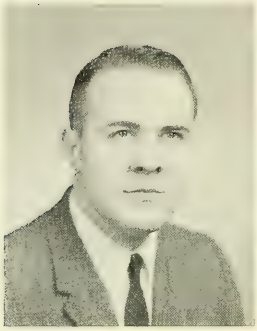

Gerald C. Bilodeau
Ph.D.

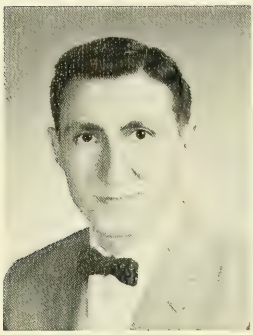

Samuel S. Holland, Jr.
Ph.D.

Louis O. Kattsoff
Ph.D.

Rev. Stanley Bezuska, S.J.
Chairman of the Department

Rev. John F. Caulfield, S.J.

Joseph F. Krebs
A.M.

Archille J. LaFerriere
A.M.

Paul T. Banks
A.M.

Armand Brumer
A.M.

Jacqueline P. Criscenti
M.S.

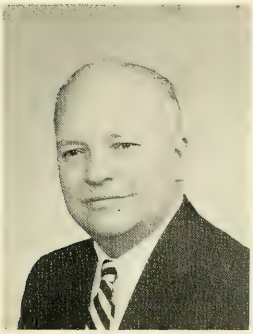

Rene J. Marcou
Ph.D.

Margaret J. Kenney
D.Ed.

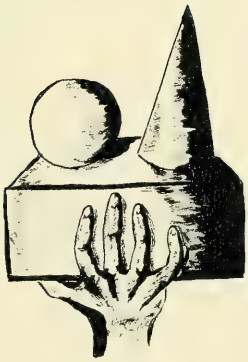

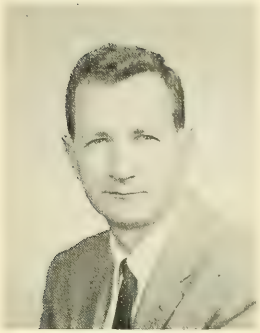

Joseph A. Sullivan
Ph.D.

Robert J. LeBlanc
A.M.

Rose M. Ring
Ph.D.

Paul J. Sally
A.M.

Rev. Walter J. Feeney, S.J.

Maurice K. Walsh
M.Ed.

Modern Languages

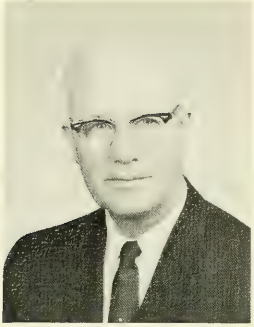

Paul A. Boulanger
Ph.D.

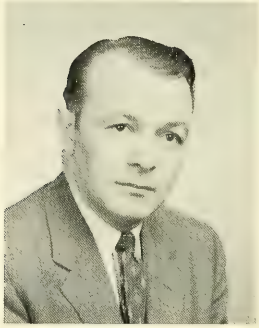

Benedetto Fabrizi
D.M.L.

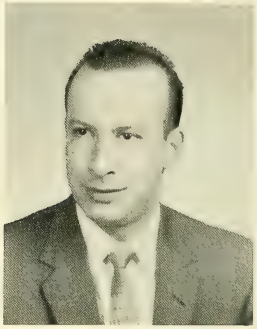

Joseph Figurito
D.M.L.

Paul G. Foucre
A.M.

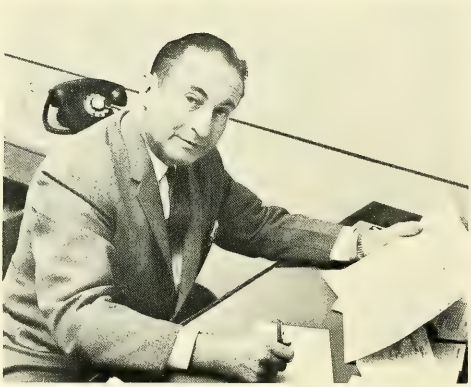

Robert J. Cahill, Ph.D.
Chairman of the Department

Rev. Joseph D. Gauthier, S.J.

Owen A. Hanley
A.M.

Frederick D. Kellermann
Ph.D.

Patricia O'Connell
A.M.

Aida L. Perez
A.M.

Vincent A. McCrossen
Ph.D.

Juan J. Carnero
A.M.

Walter G. Langlois
Ph.D.

Lewis Sumberg
Ph.D.

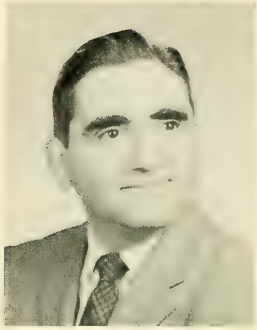

Ernest A. Siciliano
Ph.D.

Rev. George F. Smith, S.J.

Robert J. Whelan
A.M.

William D. Truesdell
A.M.

Jean T. Farley
A.M.

Lawrence G. Jones
Ph.D.

Azshalouis Simeonian
M.A.

Anthony J. Oldcorn
A.M.

Patricia M. Brewton
M.Ed.

Dorothy R. Bagnell
M.Ed.

Nursing

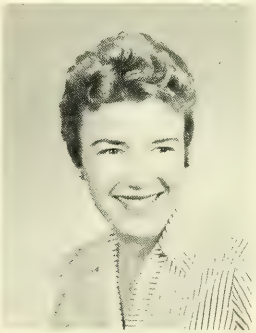

Margaret Boyle
R.N., M.S.

Florence T. Brickett
R.N., M.Ed.

Marie S. Andrews
R.N., M.S.

Priscilla M. Andrews
R.N., M.S.

Alice G. Dowd
R.N., M.S.

Ann Marie Gagnon
R.N., B.S.

Ann McKenney Green
R.N., M.S.

Phylis V. Bromwell
R.N., M.Ed.

Phylis H. Green
R.N., A.M.

Kathleen M. Hickey
R.N., M.A.

Barbara Jensen
R.N.

Marie Collinane
R.N., M.S.

Eileen A. McQuade
R.N., M.S.

Elizabeth M. Glynn
R.N., M.S.

Joseph H. Walsh
M.S.

Mary L. Welter
R.N., B.S.

Marcia B. Worchester
M.S.

Harriet P. Primmer
R.N., M.S.

Antoinette T. Ragucci
R.N., M.S.

Mary E. Shaughnessy
R.N., M.S.

Helen M. Manock
R.N., M.S.

Nancy M. McCann
R.N., M.S.

Paula L. Minehan
R.N., M.S.

Margaret G. Olsen
R.N., B.S.

Marguerite M. O'Malley
R.N., M.Ed.

Teresa J. Mouid
B.S.

Mary R. Petkauskas
R.N., A.M.

Eleanor F. Voorhies
M.A.

Philosophy

Joseph E. Doherty, S.J.

Robert I. Dolan, S.J.

Rev. Alexander G. Duncan, S.J.

Rev. William E. Fitzgerald, S.J.

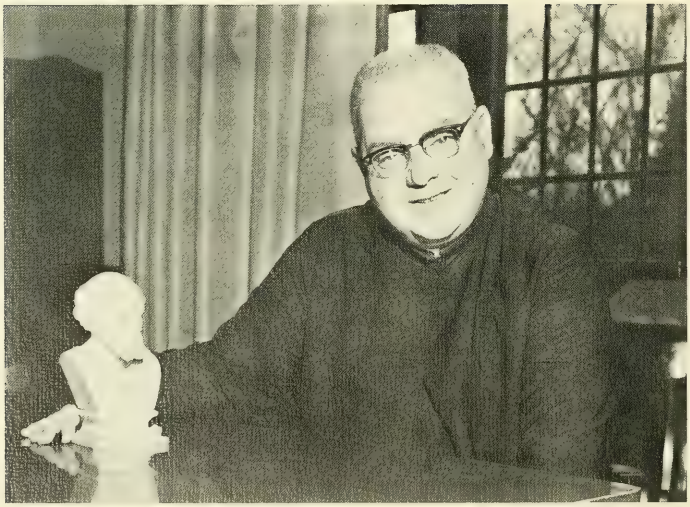

Rev. Frederick J. Adelmann, S.J.
Chairman of the Department

Rev. Robert P. Flanagan, S.J.

Rev. Merrill F. Greene, S.J.

Rev. John A. Hinchey, S.J.

Rev. George R. Fuir, S.J.

Rev. Francis P. Molloy, S.J.

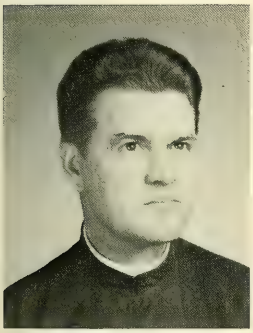

Rev. Francis E. Low, S.J.

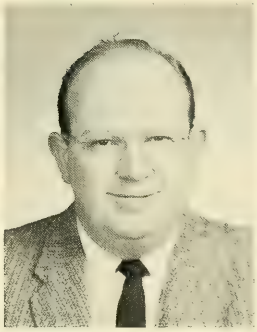

Donald McCarthy
L.M.S.

Rev. Timothy J. O'Mahony, S.J.

Joseph L. Navickas
Ph.D.

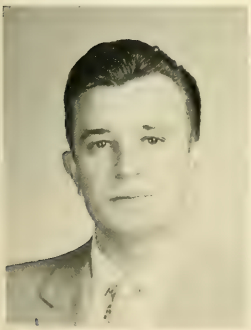

Rev. Gerard O'Brien, S.J.

Thomas J. Owens
Ph.D.

Rev. Leo A. Reilly, S.J.

Rev. John P. Rock, S.J.

Rev. Francis J. Toolin, S.J.

Rev. Joseph L. Barrett, S.J.

Rev. Joseph H. Casey, S.J.

Rev. Walter J. Feeney, S.J.

Rev. Francis Flaherty, S.J.

Rev. Charles B. Toomey, S.J.

Norman J. Wells
Ph.D.

Rev. Francis X. Weiser, S.J.

William J. Haggerty, Jr.
Ph.D.

Stuart B. Martin
Ph.D.

Rev. Joseph F. Quane, S.J.

Robert J. Sheehan
Ph.D.

Rev. John C. Cullen, S.J.

Rev. Thomas J. Joyce, S.J.

Psychology

William P. Pare
Ph.D.

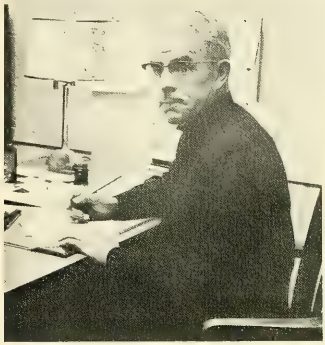

Rev. James J. Moynihan, S.J.
Chairman of the Department

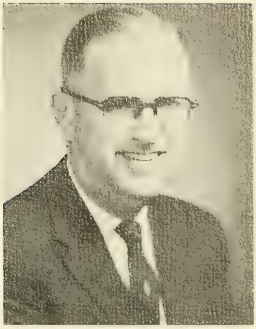

Alexander A. Schneiders
Ph.D.

Mr. Joseph R. Cautela
Ph.D.

Rev. John R. McCall, S.J.

George A. Agogino
Ph.D.

Robert G. Williams
A.M.

Sociology

John D. Donovan, Ph.D.
Chairman of the Department

Madeline Giguere
A.M.

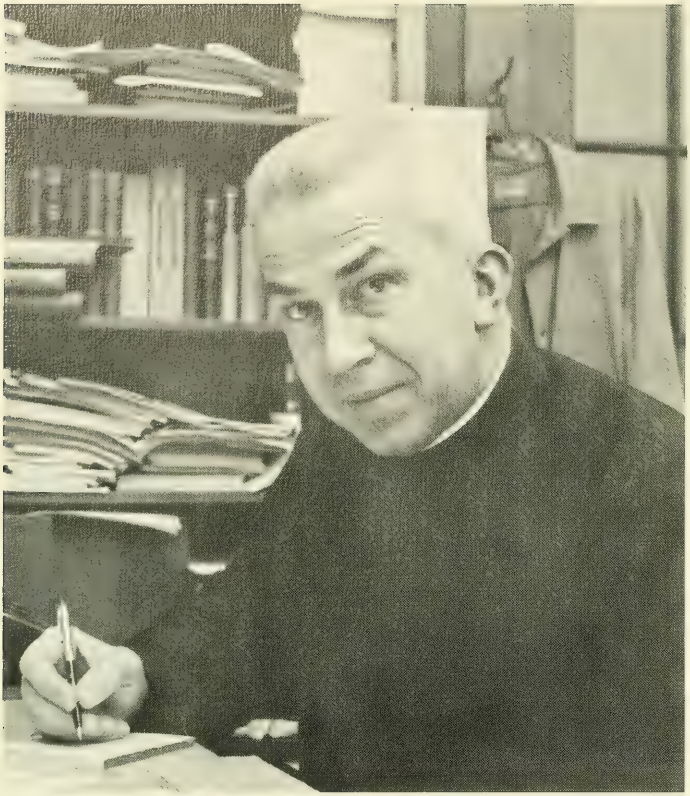

Rev. William G. Guindon, S.J.
Chairman of the Department

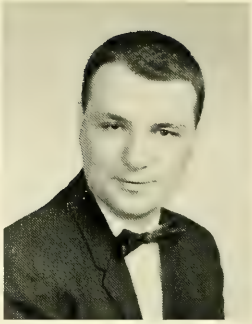

Robert L. Becker
Ph.D.

Physics

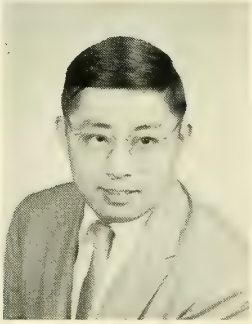

Joseph H. Chen
Ph.D.

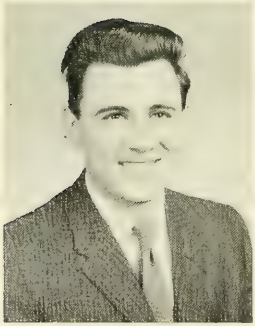

Robert L. Carovillano
Ph.D.

Rev. James J. Devlin, S.J.

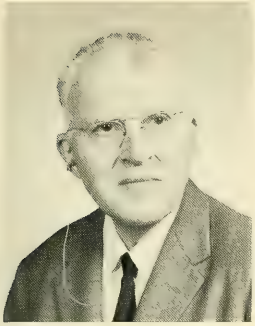

Richard E. Downey
M.S.

Rev. John H. Kinnier, S.J.

Rev. Francis A. Liuima, S.J.

Rev. John J. Fitzgerald, S.J.

Francis McCaffrey
Ph.D.

John J. Power
M.S.

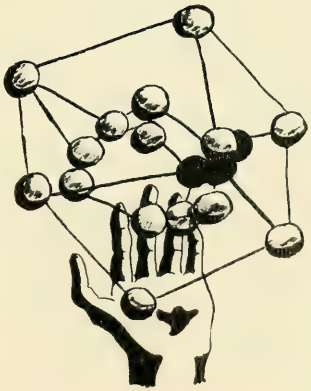

Frederick E. White
Ph.D.

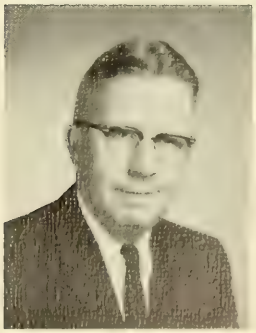

Rev. Joseph P. Carew, S.J.

Rev. Joseph Connell, S.J.

Rev. Joseph J. Connor, S.J.

Theology

Rev. James J. Casey, S.J.
Chairman of the Department

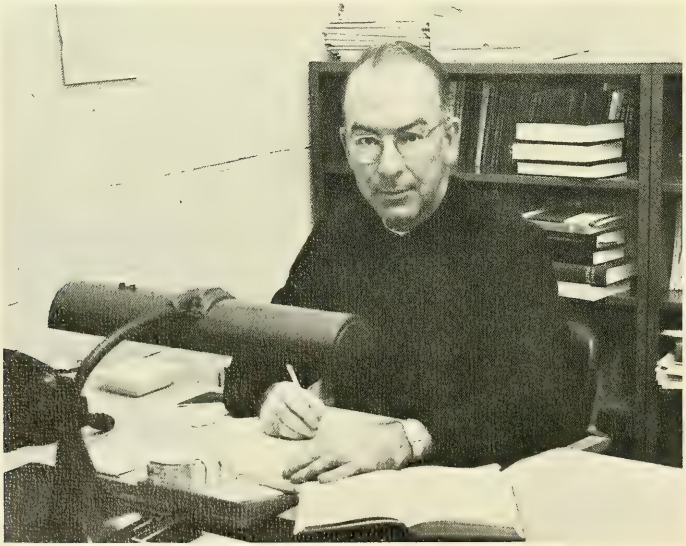

Rev. Edward T. Douglas, S.J.

Rev. Maurice V. Dullea, S.J.

Rev. Jeremiah T. Donovan, S.J.

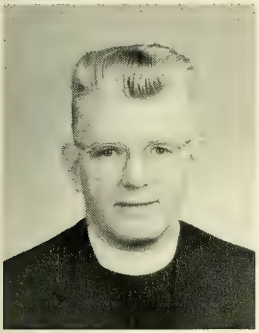

Rev. Raymond V. Dunn, S.J.

Rev. Edmund J. Hogan, S.J.

Rev. Robert A. Hewitt, S.J.

Rev. Daniel J. Foley, S.J.

Rev. William J. Leonard, S.J.

Rev. John P. McNamara, S.J.

Rev. Daniel J. Saunders, S.J.

Rev. Leo A. Shea, S.J.

Rev. Paul A. Curtin, S.J.

Rev. J. Frank Devine, S.J.

Rev. Anthony B. Meslis, S.J.

Rev. Charles M. Roddy, S.J.

Rev. Gregory R. Roy, S.J.

Rev. Joseph E. Shea, S.J.

ORGANIZATIONS

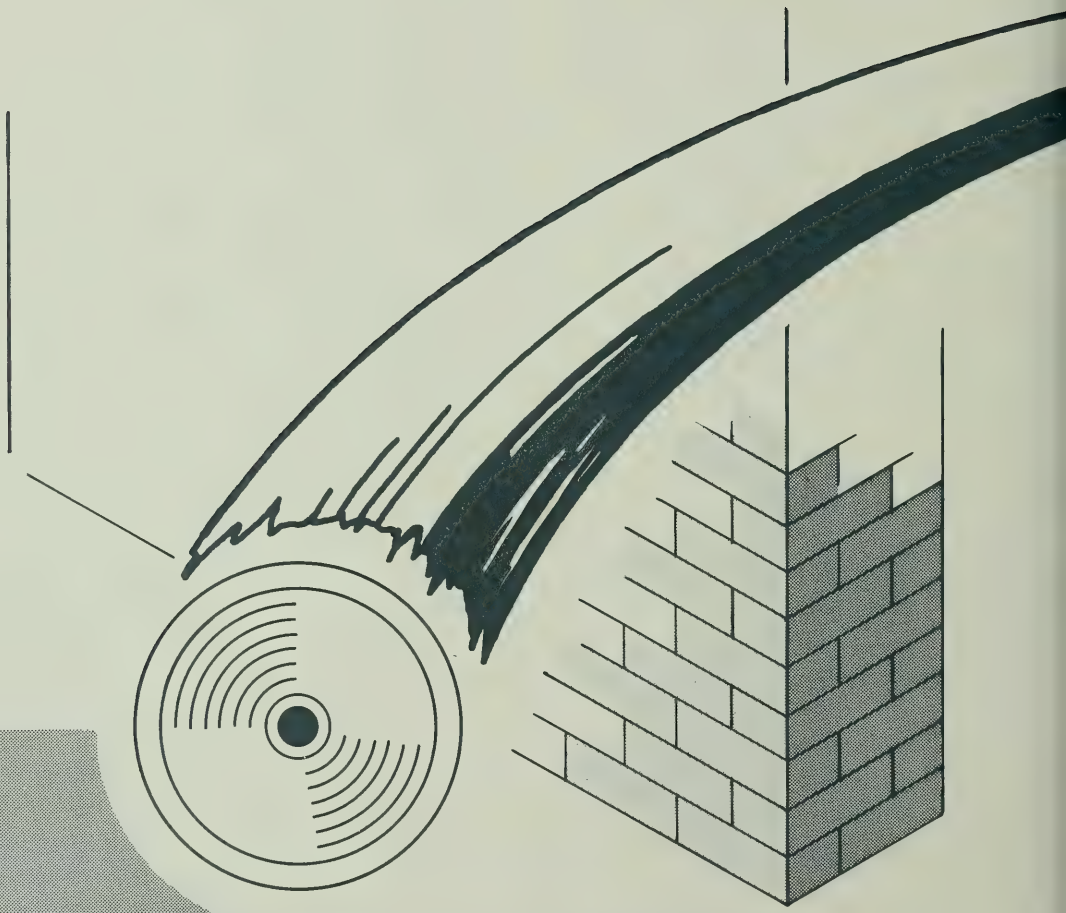

. . . , enriching the experience . . . by building . . .

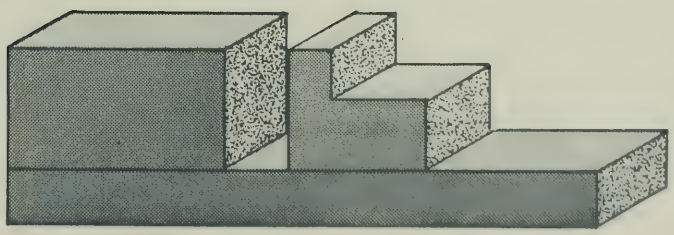

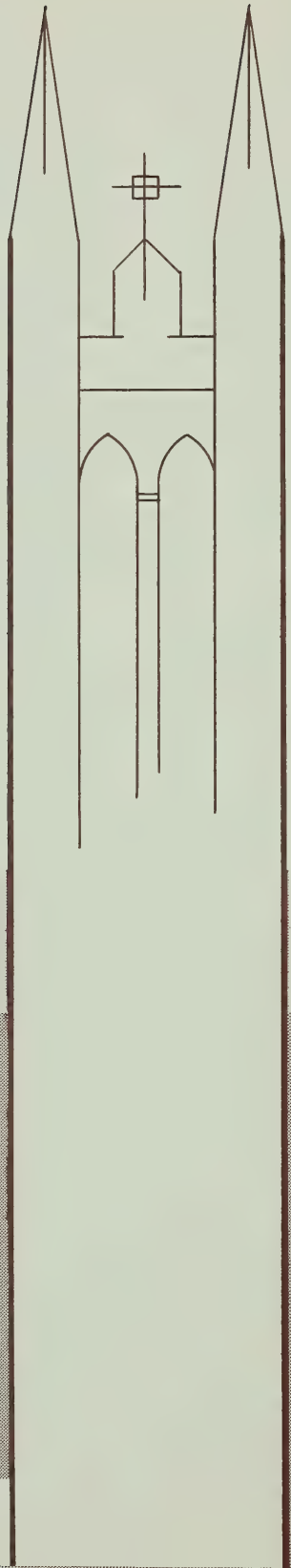

When the first issue of the Sub Turri appeared in 1913 the activities section numbered ten pages and included six organizations. These organizations were the Stylus, the Fulton Debating Society, the Glee Club, the Dramatic Society, the Sodality, and of course the Sub Turri. Today these names remain as much a part of B.C. as they were fifty years ago, and they are familiar to all. But, year by year, this list has swelled until the activities section of the 1962 edition fills seventy-five pages with over eighty-five of the various organizations in which a student may participate. As the number of organizations has grown, so too has their importance on the college scene. The activities of the organizations have become a part of daily life on campus. Films, lectures, and open debates on many and varied topics are sponsored by clubs which extend an invitation to all interested students. This allows the student to broaden his knowledge and understanding in some field which his scholastic program does not include. With physical expansion, problems have been created for the individual student. Loss of personal identity has been avoided by the fine efforts of the University's organizations.

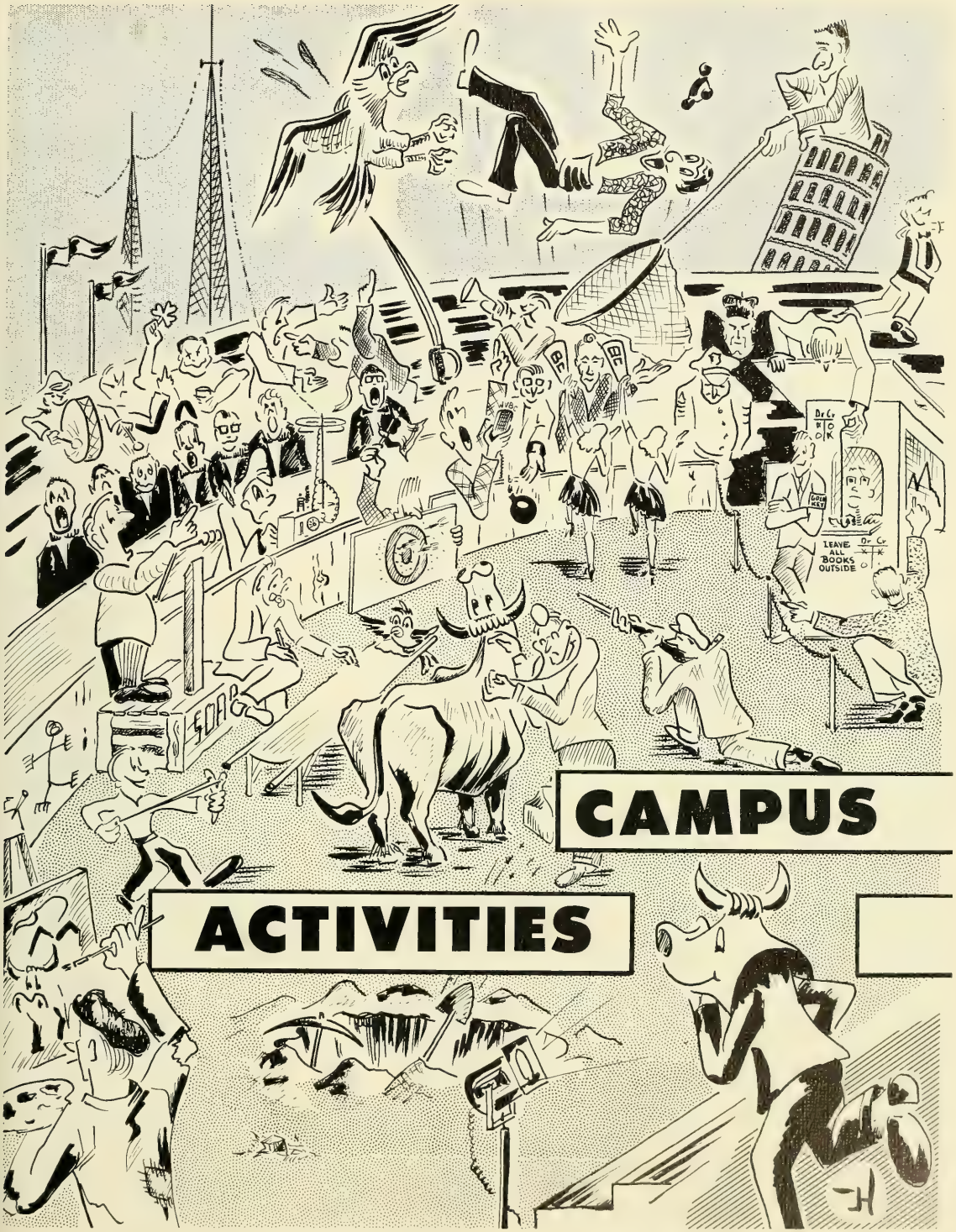

CAMPUS ACTIVITIES

Paul McNamara
President

Ronald Spendley
Secretary

James O'Connor
Treasurer

Jerome Mello
Vice-President

Gold Key Society

The Gold Key is made up of two hundred and six undergraduates whose goal is "Service and Sacrifice" to the University. They are charged with the responsibilities of school morale and of exemplifying the Boston College Student to visitors. The Society endeavors to serve the needs of the University wherever and whenever possible.

The Gold Key was founded at Boston College in 1937 to provide student representatives for visitors. It was made up of eight juniors and two seniors who performed this single function. Since that time it has evolved into an organization of more than two hundred members whose functions include the conduction of rallies, assistance in the Freshmen Orientation Program, Public Affairs Forum, seminars, and special activities, this year represented by the Alumni Dinner celebrating the 25th Anniversary of the Gold Key.

Some members of the Forum gather with Fr. McEwen to discuss plans for the next lecture.

This year, as in the past, the Public Affairs Forum has brought to the campus a number of interesting and timely speakers, who presented their views on current problems and issues. Under the capable direction of Rev. Robert J. McEwen, S.J., the Forum has provided both students and faculty with a varied and a full program, the subjects ranging from rockets to taxes and the speakers coming from political, military, and business careers.

Public Affairs Forum

These are the men that have brought to Boston College some of the most prominent figures of today.

One of the most popular organizations on campus is the Blessed Oliver Plunkett Society. This group was formed in 1952 by Fr. Martin P. Harney, S.J. with the purpose of fostering a general appreciation and understanding of Gaelic culture. The light spirit and casual atmosphere of the meetings draw students from every corner of the campus. Irish dances are taught and Irish songs are sung by the Society as a whole, or by groups within the Society.

The love of the members of the Society for Gaelic culture is culminated and exemplified in the periodic Ceilis. Ceili is a Gaelic term referring to old-fashioned Irish parties. The connotation of the title of these gatherings is carried out to the fullest. Irish dress is worn; folk songs are sung; Irish jigs and reels are organized, and tea and Irish bread are served.

Officers: President, William Garvey; Vice-President, Eileen Tobin; Recording Secretary, Alice MacDonough; Corresponding Secretary, Mary Twomey; Treasurer, John Butler; Moderator, Rev. Martin P. Harney, S.J.

Blessed Oliver Plunkett

Planning one of their "Ceili's" brings out the leprechaun in these smiling "laddies" and "colleens".

Officers: Treasurer, Tim Sullivan; President, Leo Brunnick; Secretary, David Knipper; Vice-President, Paul Atkinson.

For nearly a century now, Boston College has been extremely proud of its Glee Club. The aims of the Club are the formation of the total Christian man through the development of his musical talent, and the spreading of the name of Boston College throughout the world. Seven years ago, Mr. C. Alexander Peloquin became Director of this musical organization.

Glee Club

"ALL right sopranos, get ready."

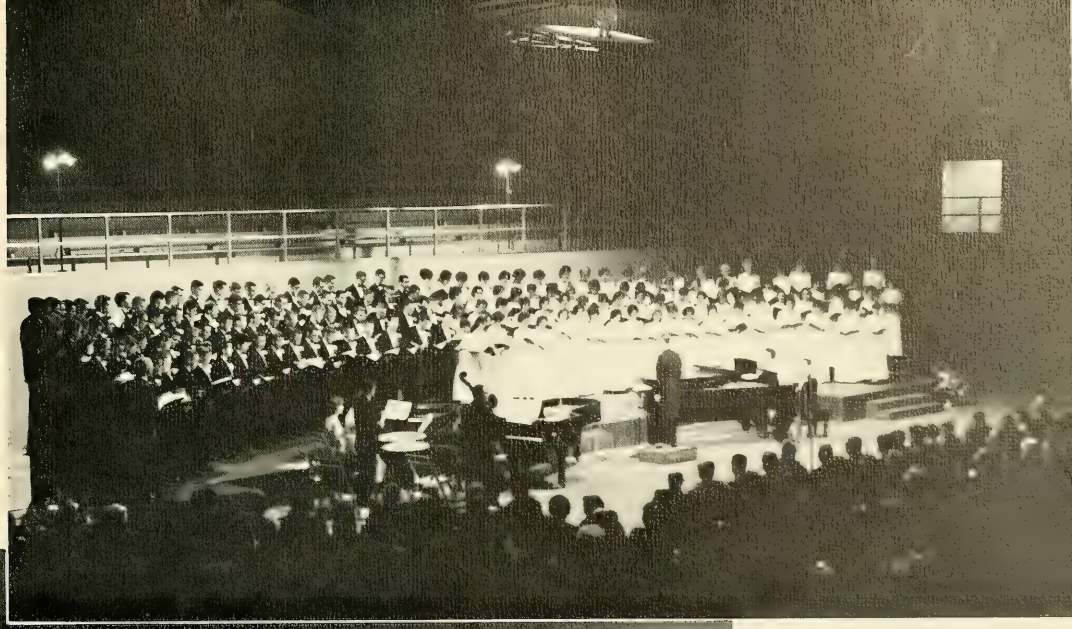

Boston College-Emmanuel, joint concert at Roberts Center

"... And if you don't, they'll fire me."

During this time, the name of B.C. has been spread throughout the nation and the world via tours to New York and Pennsylvania, C.B.S. local and nationwide television, Boston's Jordan Hall, and most recently through the government sponsored tour of European Army bases. The Glee Club is an old organization, but continued excellence has given it a distinctive position among the glee clubs of America.

Auntie Mame at her collegiate best.

Dramatic

From its earliest days as a key activity on the campus, the Boston College Dramatic Society has been contributing to and stimulating intellectual development at The Heights. In an effort to communicate the rich heritage of the living theater to the students of Boston College, while giving those interested a working knowledge of stagecraft, the Society, in its long and highly successful career, has presented most of the ancient classics, virtually all the plays of Shakespeare, and much of the contemporary drama and comedy.

"Mmm, mmm, you have the sexiest tear ducts."

The rrrain in Spain falls . . .

Society

In the last category, playwrights such as Tennessee Williams, Jean Giraudoux, Clifford Odets, Henrik Ibsen, Philip Barry, Eugene Ionesco, Kaufman and Hart, Thornton Wilder, Oscar Wilde, and Arthur Miller are some of the men to whose works the organization has done justice since its first appearance nearly a hundred years ago. And if the Dramatic Society's production of **Macbeth** is any indication of future presentations, it may safely be said that their contribution to the campus is not diminishing, but increasing.

The Society Officers:

Moderator	Rev. Joseph M. Larkin, S.J.
President	Anthony Capodilupo
Vice-President	Robert Kiernan
Secretary	George MacDonald
Treasurer	Mary Ellen Tomei

The Cat and the Moon.

Under the baton of Mr. Peter Siragusa, the band prepares their booming rendition of "For Boston".

The Boston College Band is composed of seventy-six playing members. The director is Mr. Peter Siragusa, and the moderator Father Gerard O'Brien, S.J. In the past five years, the band has risen from a group of thirty loyal musicians to its present figure, with prospects of reaching one hundred members within the next year. During this time, as the quantity has grown, quality has not been sacrificed.

Special events of the band, besides playing regularly at the football and hockey games, are the trip to the hockey tournament in New York City, and marching in New York's Saint Patrick's Day Parade. Last year the band was honored by being adjudged the best in line of all the marching units in the Saint Patrick's Day Parade.

The Band

Officers: President, Samuel Fardy; Vice-President, William Anderson; Secretary, Jerry Coyle; Treasurer, Samuel Gersen; Drum Major, Francis Burke.

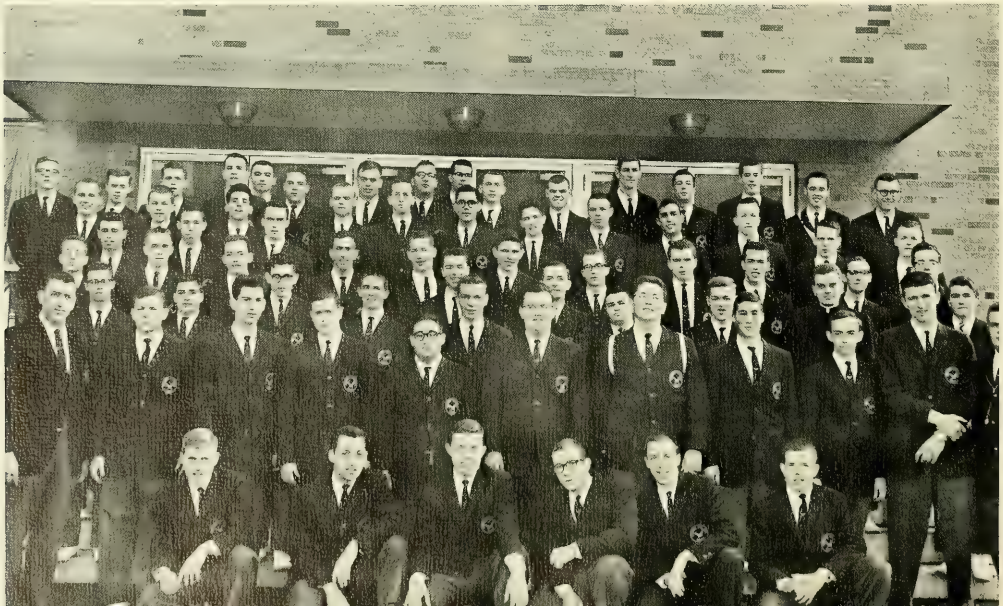

The Bellarmine Speakers gather for yearbook photo before entering one of their fruitful discussions.

Bellarmine Speaker's Club

Bellarmine Speaker's Club is an activity of the Evening College, although in past years it has accommodated certain day and graduate students. The purpose of the Club is to provide students with an opportunity to learn and polish the techniques of speaking before groups. Subjects discussed range from public affairs to personal predilections, but the Speaker's Club is not a forum as such. The Club elects no officers. Each year its members have desired it so, feeling that an elected slate would tend to formalize its activities.

Women's Dorm Council

The Women's Dormitory Council is the governing body of the women resident student population and, therefore, is the most important element of their resident community. It acts in the better interests of the student through means that strengthen the harmony and understanding existing between student and administration.

Officers: President, Barbara Schwerzler; Vice-President, Barbara Lehndorff.

Accounting Academy

Officers: President, Donald E. Kiernan; Vice-President, John F. Mullen; Secretary, Paul Doherty; Treasurer, Thomas O'Keefe.

The Accounting Academy has as its objective the development of a professional attitude towards accounting as a career, the encouragement of high scholarship, and sound business ethics among its members. It provides an opportunity for the members to obtain an understanding of the current problems in the field of accounting and business in general. Membership is open to all men attending the College of Business Administration.

Academy of Marketing Executives

The Academy of Marketing Executives was formed in 1960 in order to promote a deeper professional interest in the broad field of marketing. Each year the Club enlists the assistance of an experienced marketing executive who works along with it on its projects.

Some of the most successful programs undertaken by the Academy have been practice business interviews, participation in the inter-collegiate marketing conferences, and assistance at the Boston Conference on Distribution.

Officers: President, Richard Akeson; Vice-President, Charles Pinch; Secretary, Henry Ouellette.

Boston College Chemical Society

In October, 1926, Rev. Arthur J. Hohman, S.J., then Dean of Chemistry, established the Boston College Chemical Society. Its purpose was "to obtain a practical knowledge of chemistry and the various industries." But it is a combination of the scientific and the fraternal that has accounted for the club's popularity through the years. Affiliated with the American Chemical Society in 1947, the Boston College Chemical Society has been, since then, a Student Affiliate Chapter of the A.C.S. and an active member of the I.C.S.

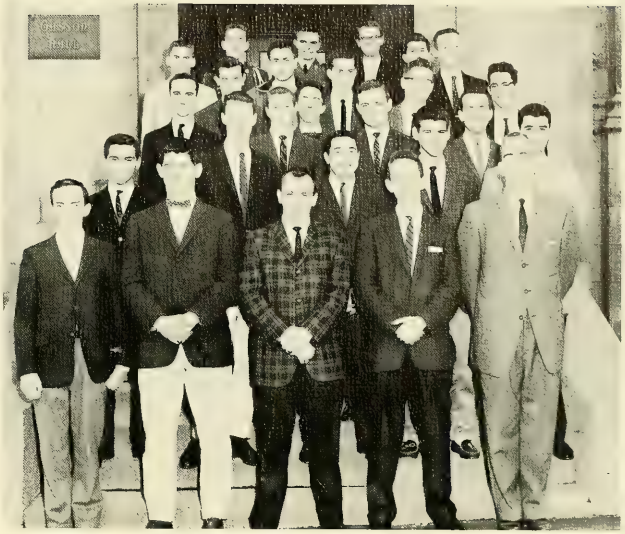

Officers: President, George Doherty; Secretary, Thomas L. Lynch; Treasurer, Robert R. Freccero.

Economics Academy

Officers: President, Arthur J. Corazzini; Vice-President, Richard E. Bond; Secretary, William Donovan; Treasurer, John P. Cotter.

Academy membership is open to all Economics majors and others whose interests lie in the field of Economics. The Academy attempts to establish an atmosphere conducive to the discussion of economic and political questions. This year its main concern was with the underdeveloped countries of the world. In a series of student debates, informal panel discussions, and smokers, the Academy has brought to the fore many of the problems confronting the impoverished areas of the world. A very successful project is that of inviting foreign students to Boston College to present the economic difficulties which their respective countries have experienced in the face of progress.

Officers: President, Dennis McCarthy; Vice-President, Margie Shandor; Treasurer, John Bottes.

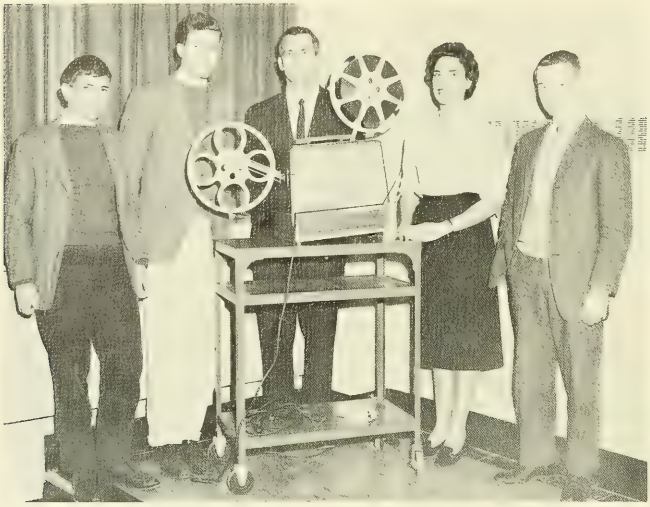

B. C. Film Society

The Boston College Film Society has a two-fold purpose: to provide a program of outstanding foreign and domestic motion pictures for student and faculty viewing, and to acquaint interested students with the art of the cinema, as well as its place in society.

This year the showings were held in Bapst auditorium on Wednesday afternoons and evenings. Among the offerings were Dicken's, **Great Expectations,** Bergman's, **The Seventh Seal** and the Russian film, **Ballad of a Soldier.**

Finance Club

The Finance Club was formed in 1949 by a group of Finance majors who wanted to provide students with a knowledge of the business world. The Club aims to acquaint its members with the current trends in the financial world through discussions with some of the prominent men in the field of finance.

Officers: President, Laurence Sanford; Vice-President, John Warren; Secretary, Dave Ambrose; Treasurer, Paul Mayhew.

Foreign Trade Club

At the monthly meetings of this club, the current methods and problems of international trade are discussed by the members. The club invites recognized leaders in the field of International Trade to discuss current phases in the policies of an open economy.

Films on the subject of international commerce tend to broaden the member's understanding of the problems one encounters when carrying on trade with a foreign country. Guest lecturers are generally men who can instill in the student a concrete appreciation of the problems confronting those engaged in foreign trade. Informal socials add to the student's knowledge and interest in international commerce. Future plans call for tours of various industries connected with exporting and importing.

Officers: President, Thomas Hagan; Vice-President, William Donovan; Secretary, Jerry Foley; Treasurer, John Koza.

Fulton Debating Society

In the past two years, thanks to the astute guidance of Dr. John Lawton, the Fulton Debating Society has changed from a complacent group of good talkers to a competitive team which ranks near the top in New England debating. The varsity teams have improved steadily and the freshmen, who now hold the first place position in New England, promise even greater accomplishments in the future. This year the society has participated in many out-of-state tournaments and the scope of its activities will increase with experience.

Officers: President, Andrew Somers; Vice-President, James Unger; Secretary, Philip Knauf; Treasurer, William McCormack.

Officers: President, Francis Gentry; Vice-President, James Autio; Secretary, Dennis McCarthy; Treasurer, Eleanor Kutz.

The German Academy was founded in 1932 by Dr. Paul Boulanger. His aim in establishing the Academy was to familiarize the members with those topics which are not discussed in class. The Academy attempts to bring the members closer to the living literature and culture of Germany. This is accomplished by films, lectures, and panel discussions. The big event of the year occurred in October, when the German Consul addressed the Academy on the recent elections in Germany.

German Academy

Le Cercle Français

Le Cercle Français was established to provide the students of Boston College with an opportunity to converse in French and to become acquainted with French literature and culture. Highlights of the year include a gala Christmas party and a banquet of French cuisine. Guest speakers and foreign films are featured at the bi-weekly meetings. Members conduct a dramatic workshop and hold frequent discussions on topics of general interest. A wide variety of contemporary French literature is available to club members.

Officers: President, Raymond Pouliot; Vice-President, Rosann A. Coleman; Secretary, Claudia Higgins; Treasurer, Madeleine Bauman.

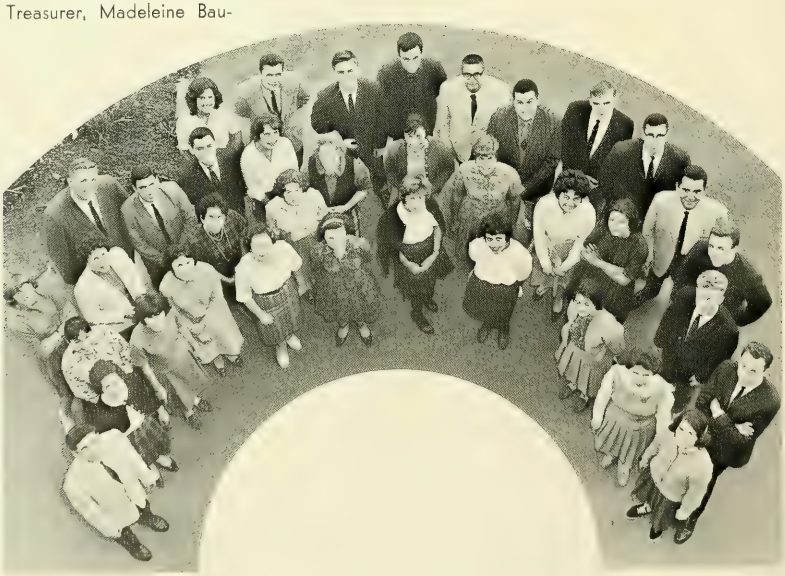

The Mendicants, founded in 1960 by Miss Sandra Brown, is named after the wandering scholars of the Middle Ages. The group is made up of English majors, primarily of the School of Education, all of whom meet at regular two-week intervals in the homes of English professors for discussion of books, issues and ideas, either traditional or timely. These home meetings are informal, debate is encouraged, and coffee is consumed in great quantities.

The last meeting of the year, held in late May or early June, consists of a barbecue at which all issues are resolved.

Mendicants Club

Mendel Club

The Mendel Club is the outgrowth of an informal discussion group that started under the direction of Fr. Francis J. Dore, S.J., M.D. Fr. Dore's purpose was to acquaint the pre-medical student with the medical profession, especially in relation to medical ethics. These discussions evolved into the Pre-Medical Seminar, and soon to the Pre-Medical Club. In the spring of 1953, the Pre-Medical Club was renamed the Mendel Club in honor of Gregor Mendel, the monk who so greatly advanced our knowledge of genetics. In 1958, Fr. George L. Drury became moderator and under his guidance the Mendel Club continues to provide the future doctors and dentists of Boston College with some insight into medical education, practice, and ethics, and also to acquaint the future biologist with the current areas of biological and medical research.

Officers: President, Charles J. Hatem; Vice-President, Michael Lynch; Secretary, Edward Melia; Treasurer, John A. Shea.

Musical Arts Society

Music has always been an integral part of Boston College life, and the women of the School of Education have carried on this musical interest by the Women's Glee Club. This organization was founded in 1954 under the direction of Miss Barbara Bennett, and has given three successful concerts every year. In 1960, under its present Director, Miss Olga Stone, the name was changed to The Musical Art Society, and membership was extended to the male students of the University. This new organization, a combination of both singing and bell-ringing, is well known locally and has received many invitations to perform in surrounding areas.

Officers: Chairman, Noreen Lindner; Treasurer, Elizabeth Carr.

Rod and Gun Club

The purpose of the Rod & Gun Club is to promote good sportsmanship and wildlife conservation. A variety of fishing, hunting, and skeet shoot outings provide both relaxation and ample opportunity for novice sportsmen to learn outdoor skills from the more experienced members of the club. A new feature that has been added is the annual deer hunt which takes place in early December. Frequent showings of hunting and fishing films add interest to club meetings. The annual campus Turkey and Ham Shoots highlight the activities of the Club.

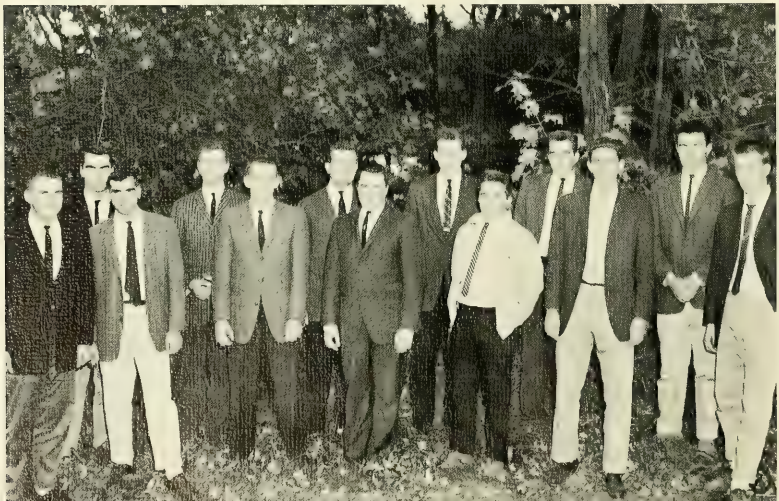

Officers: President, Walter Kupchunos; Vice-President, Edward St. Pierre; Secretary-Treasurer, John Meskell.

Society For The Advancement of Management

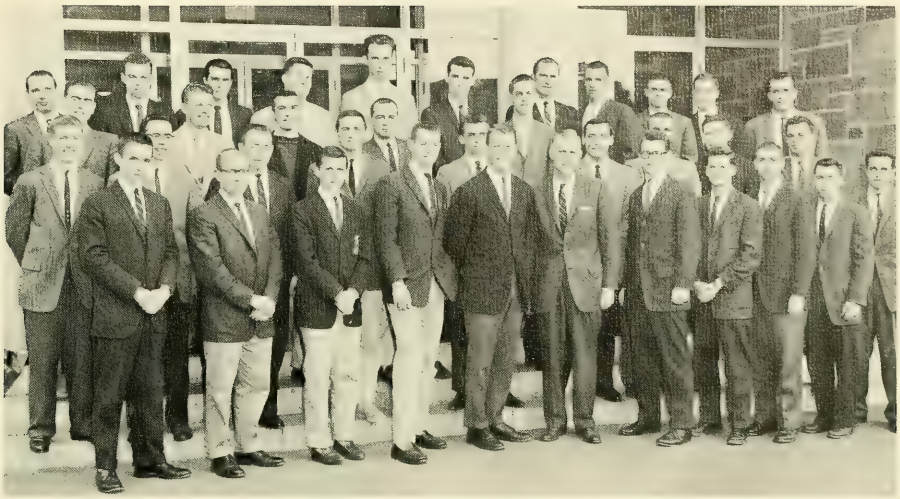

Officers: President, John Kazmierczak; Vice-President, Thomas Beggan; Vice-President, Fred Harrigan; Secretary, John Spenlinhauer; Treasurer, Robert Caprio.

The Society for Advancement of Management is a recognized national professional organization of managers in industry, commerce, government and education. It has been dedicated to the advancement of management and of management men since 1912 when the original Taylor Society was established. Providing business with a better product to train, mold, and refine to meet its needs is the goal of the Boston College Chapter.

W.V.B.C.

WVBC is the student-operated campus radio station of Boston College. Founded in 1958, the station began broadcasting from Fulton Hall, where the main studios are located. Operating at low power in the dormitory area and in Saint Mary's Hall, WVBC has undergone vast technical improvements in the past three years and is now striving to perfect its programming policy. The potential of this student service was indicated when WVBC participated in the WBUR-Eastern Collegiate Network coverage of the 1960 national election. However, the live broadcasts of away hockey and basketball games have continued to be the most popular programs.

Officers: Station Manager, Robert E. O'Connell; Office Manager, Edward J. St. Pierre; Chief Engineer, David J. Blanchard; Sales Manager, Kevin J. Cuszak.

Women's Recreation Association

The Women's Recreation Association is the only "all woman" club on campus, organized to foster integrated athletic and social activity. It strives to balance the academic pursuits of the students in the School of Education. The scheduling of diversified events appeals to a wide segment of the women students.

Among the sports offered are: basketball, volleyball, badminton, tennis, and softball. Under the combined sponsorship of the R.O.T.C. and W.R.A., riflery receives avid support as both a team and an individual sport.

The women plan an annual ski trip, a dance, bowling parties, swimming parties, and play days. Again this year, a cheerleading group was selected by this organization for the B.U. and H.C. rallies.

Officers: President, Grail O'Connor; Vice-President, Carol Cloherty; Secretary, Joan Perry; Treasurer, Mary Twomey.

World Relations League

One of America's greatest needs is for more people who understand world problems and will work for their solution. For this reason the World Relations League presents a program aimed at informing the student about foreign affairs. This program includes guest speakers, films, and discussions on campus as well as intercollegiate activities such as the New England Regional Conference of International Relations Clubs and several model United Nations.

As early as April, 1960, the World Relations League proposed forming a Peace Corps. This is one way this organization works to inject college students into today's most vital issue—international affairs.

Officers: President, Hugh Gilderson; Vice-President, Kathie Lorden; Secretary, Kathy Neville; Treasurer, Joan Buckley.

Young Republicans

Officers: President, William Downey; Vice-President, Paul J. Kelley; Secretary, Edward McDonough; Treasurer, Robert F. Capalbo.

The Boston College Young Republicans Club was formed in 1960 with the purpose of giving students an opportunity to become familiar with the Republican Party and its ideals. The Club provides students with an opportunity to find political expression and recognition. In its short history the club has presented numerous speakers of national and local prominence. Members have also taken an active part in election campaigns.

Young Democrats

The Young Democrats Club is an organization for those on campus interested in fostering Democratic Party principles. It is a club with three main aims: Education, Association, and Action.

The continuity of the club and the enthusiasm of its members attest to the fulfillment of these aims.

Officers: President, Kevin Boyle; Vice-President, Gene Durgin; Secretary, Eileen Moran; Treasurer, William Webber.

Officers: President, Mario Di Belardino; Vice-President, Thomas Larner; Secretary, Thomas Hagan; Treasurer, Robert O'Brien.

Toastmasters' Circle

The C.B.A. Toastmasters' Circle is an organization devoted to the art of oral expression. It realizes the importance of the spoken word in business relations, and its members strive to perfect the delivery of topics of their own choosing. A critique by the evaluating committee serves to give everyone in the Circle an opportunity to analyze the techniques of their associates and to express their own opinions.

The "Toastmasters' Revue", a bi-monthly publication, features articles on public speaking and oral communication in the business community.

Nursing English Academy

Officers: Moderator, Clara M. Siggins, Ph.D.; Secretary, Paul J. Fitzpatrick, R.N.

The English Academy of the School of Nursing is composed of graduate nurses who meet and discuss literature under the direction of its founder and moderator, Dr. Clara M. Siggins. The Academy was organized in 1956 for the purpose of bringing the humanities closer to the needs of the professional school. It meets each month to discuss the philosophy of literature, its spiritual and idealistic elements, and the question of taste. Guest speakers are invited to address the Academy on topics of interest in literature. Membership is limited to twenty and candidates must be of high academic standing.

M. A. R. S.

The MARS (Military Affiliate Radio Station), located on the fourth floor of Campion Hall, is an ROTC sponsored campus activity. Instruction in basic theory and actual "on the air" experience is provided for those interested in radio communication. No previous radio experience is required although an individual's possession of an amateur or commercial radio license is desired. The MARS system is world-wide in scope and enables members to make interesting contacts wherever a MARS station may be located.

Psychology Club

Officers: President, John Sullivan; Vice-President, Robert Normandin; Secretary, Ralph Surette; Treasurer, James Lynch; Public Relations, Ron Riley.

The Psychology Club was organized in 1948 by student Joseph Cautela. At present, Dr. Cautela is Professor of Psychology and advisor to the club.

The Psychology Club attempts to promote items of interest to students in allied fields, and to other students who are interested in the many areas of Psychology. The activities of the Club include the presentation of widely known speakers, discussions and films of the pertinent dynamics of Psychology, social activities, a yearly outing, and a Communion Breakfast.

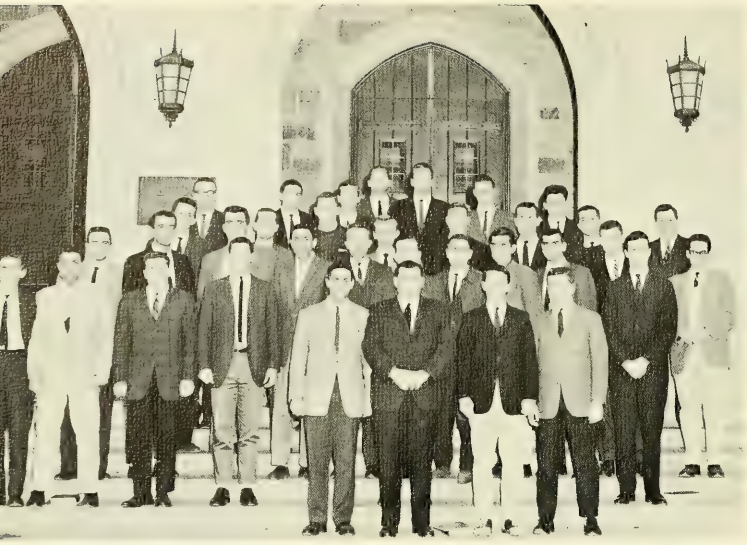

Bellarmine Law and Government

Officers: President, James Coogan; Vice-President, John Sayers; Secretary, Peter Derry; Treasurer, Robert Capalbo.

The primary function of the Bellarmine Law and Government Academy is to promote a greater knowledge and understanding of law and its relations to our modern society in the fields of politics, government, and the other social sciences. To this end, a series of authoritative experts in these fields are sponsored guest lecturers. This group has included Fr. Robert Drinan, S.J., Dean of the Boston College Law School, and Robert J. M. O'Hare, head of the Seminar Research Bureau at Boston College. These noted speakers provide the student with insights into the practical aspects of their fields, and their lectures are meant to complement the academic background of the student.

St. Mark's Academy

Officers: President, Richard McDevitt; Vice-President, Caroleann Bready; Secretary, Theresa O'-Malley; Treasurer, Mary Lee.

Saint Mark's Academy was organized in 1959 in the School of Education. Membership is open to all Business majors and to others who are interested in a Business Education. A business meeting and a social meeting are held by the group each month. Guest lecturers are invited to the social meetings, thus affording the club members the opportunity of hearing outstanding educators and leaders in the field of Business Education.

Italian Academy

The Italian Academy of Boston College is a club which has for its primary purpose a fuller and deeper appreciation of Italian civilization, culture, literature and folklore. The Academy's secondary purpose is to provide a common medium between the Academy and the student body by means of appropriate social activities such as parties, dances, plays and outings. One such event of which the Academy can be especially proud is its annual visit to the opera.

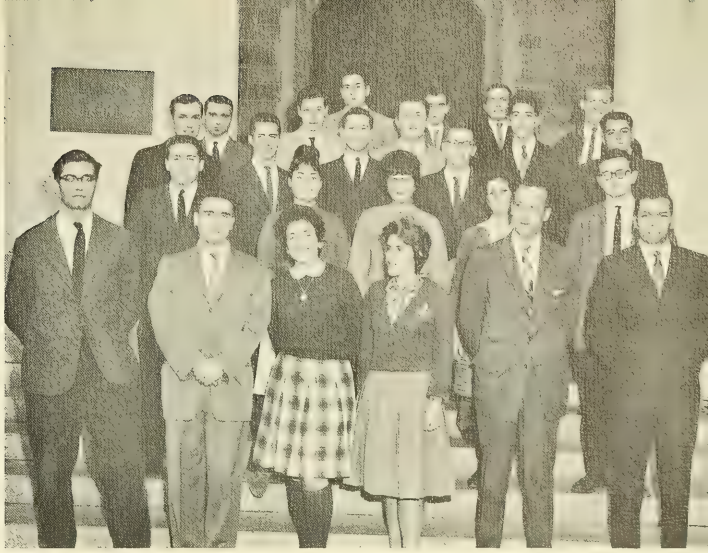

Officers: President, Salvatore Borrello; Vice-President, Francesco Scaduto; Secretary, Ronald Petralia; Treasurer, Thomas Cinella.

Spanish Academy

After a period of inactivity, the Spanish Academy was reformed in 1948 and soon became one of the most productive clubs on campus. The program, consisting of discussions of Spanish culture and the literature of Spain, as well as the Latin American countries, aids the members in obtaining a better understanding of the Spanish language and the cultural heritage of Spain and South America. The annual Academy banquet climaxes a year which is profitable both from an intellectual and a social viewpoint.

Officers: President, Peter Claps; Vice-President, Robert Minasian; Secretary, Marie Fiorentino; Treasurer, Jose' Perrotta.

Historical Society

The Historical Society derives its memberships from all those who are interested in the intellectual stimulation which is derived from the perusal and discussion of historical events. A bi-monthly series of discussions features original papers, and studies by the members.

Officers: President, Robert Collins; Vice-President, Stephen Barry; Treasurer, Robert Magner; Secretary, Eileen Mayhew.

Geology Club

Boston College, with the largest enrollment of geology students of any Catholic university in the United States, has recently witnessed the inception of a new organization—the Boston College Geology Club. This club, initiated by Roberto Velazco with the help of other interested geology majors, has as its main goal the channeling of the enthusiasm of these geology students into an organized program of activity. The members of the club feel that much can be accomplished by a united effort and unity of purpose.

Officers: President, Robert Shepherd; Vice-President, Roberto Velazco; Treasurer, Francis Accetta; Public Relations, John Gallagher.

Ricci Math Academy

Officers: President, Richard Greechie; Vice-President, Richard Doherty; Secretary, John Casey; Treasurer, Joseph Sullivan.

Two years ago the Ricci Math Academy consisted of about 50 members. Last year the club had 75 members. This year it boasts over 100 members. This extraordinary growth is due to its increased activity. Both the quality and the quantity of the work produced by the club has been substantially increased. Students have given lectures, attended seminars, and defended mathematical points of view. These all-important mathematical extra-curricular activities give the student a sturdy background on which to base his formal education in Mathematics.

Young Americans For Freedom

Co-Chairmen: John Fernandez and Robert Murray.

Boston College Young Americans For Freedom was chartered by the administration on November 7th, 1961. It is a bi-partisan, conservative youth organization dedicated to America's return to individual moral responsibility through Christian economic-political policies as outlined in the Sharon Statement. Due to its immediate acceptance by many students on the campus, it has been able, through mature discussion, guest speakers, films, and literature, to present an opportunity for the student body to familiarize itself with the rising political movement known as Conservatism.

Officers: Chairman, James McCann; Vice-President, William Coogan; Secretary-Treasurer, Francis Sullivan.

Americans For Democratic Action

A chapter of Americans for Democratic Action was formed at Boston College early in 1961. As a campus activity and as a political organization, the Boston College Chapter orientates its activities to the goal of maintaining a liberal political spirit on campus. ADA also engages in direct political action on a local and national scale.

Russian Academy

Russian Academy members prepare to discuss U.S.S.R. foreign policy.

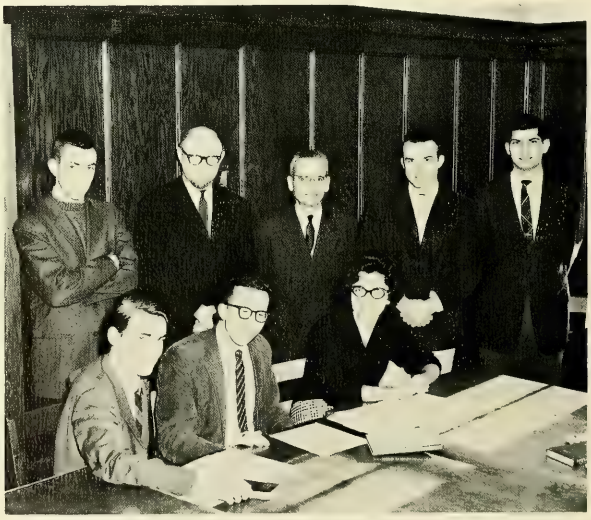

As relations between the United States and Russia become more acute, the need for a basic understanding of the Russian language and culture becomes increasingly more important. With the recognition of this fact came the establishment of the Russian Academy in 1959. Its aims are to complement the teaching of Russian here at the University, and add a better understanding of the culture, traditions, and heritage of that country.

Semper Fidelis Society

The Semper Fidelis Society is primarily interested in developing an esprit de corps among undergraduates who are members of the U.S. Marine Corps Reserve Platoon Leaders Class, or Officer Candidates Class programs. It is designed to keep them well informed as to current developments and policies of the USMCR, and to enable the group to meet socially. For the past eight years B.C. has been one of the top three colleges in the country in numbers participating in the Marine Corps undergraduate officer training programs.

Officers: President, Thomas Tierney; Secretary, John Stadtler.

Savoir Faire Societe

In 1961, the Savoir-faire Societe was formed from a non-credit course once offered in the School of Nursing. Based on the idea that the woman graduate should be skilled in the social graces, the goal of the Savior-faire Societe is to produce socially accomplished college women. Lectures, films, demonstrations, and discussions of womanly interest are presented. The Societe includes seventy-four members from the Schools of Nursing and Education.

Officers: President, Cathy Duane; Vice-President, Betty Baylock; Secretary, Mary Dolan; Treasurer, Judy Hines.

Officers: President, Mary R. Flynn; Vice-President, Jean Ouilette; Secretary, Sheila Fennessy; Treasurer, Valerie Turcotte.

G. N. Student-Faculty Org.

In keeping with Jesuit tradition, an important phase of our education at Boston College is to, "Produce a true and finished woman of character." Apart from one's formal education, the Boston College School of Nursing is interested in guiding students towards their professional and non-professional objectives. In the General Nursing Program for Graduate Nurses the Student-Faculty Organization provides the students with this opportunity. Its goals are leadership, loyalty, cooperation, fellowship, responsibility and honor.

W.I P.R.

W.I P.R. Club members are usually quite successful in passing examinations for novice radio-operators. When the examinations are completed, the members go on the airwaves with the crystal controlled novice apparatus available at the station. A twenty-ten meter interlaced, rotating beam-antenna which permits more distant contacts is now in effect and is one example of how the club has grown.

The "Hams" of the campus.

English Academy

Academy members in a rare pose.

The English Academy is composed of between thirty and fifty appointed members. They meet twice per month for the purpose of listening to poetry, lectures, readings and various other literary offerings. Discussions and refreshments are served at the termination of each program.

Students linger at the model of the development of Boston College.

The Sleepy Eagle

Front Row: John Henesy, Virginia O'Connell. **Rear:** Mary Elizabeth Lynch, Leo Simons.

The Sleepy Eagle is the latest endeavor of the Evening College. Communication among the student body, faculty and administration has been a problem since the Evening College moved to the Heights from the Intown Center. After much thought and deliberation it was decided that the best way to solve this problem was to publish an Evening College newspaper giving such information as activities taking place for Evening College students, and items of interest taking place at the Heights, or under the auspices of Boston College, which the Evening College student might like to attend.

Education Women's Council

This group of eight women from the School of Education serves as an advisory board to the Dean of Women, Miss Mary T. Kinnane. They are a liaison between the administration and the students. University policies in standards of behavior and dress are recognized by this group which encourages the women students to translate these policies into practical action. The Council has also acted as a co-ordinator for women's activities by sponsoring a Women's Activities Week. Programs of special interest to the women have been presented. These programs include an annual fashion show, an annual lecture by a fashion consultant and talks by outstanding professional women. Council members also serve as the official hostesses at School of Education teas.

Officers: President, Kathleen Borden; Vice-President, Marie Walsh; Secretary, Claudia Demers; Treasurer, Sandra Bissonnette.

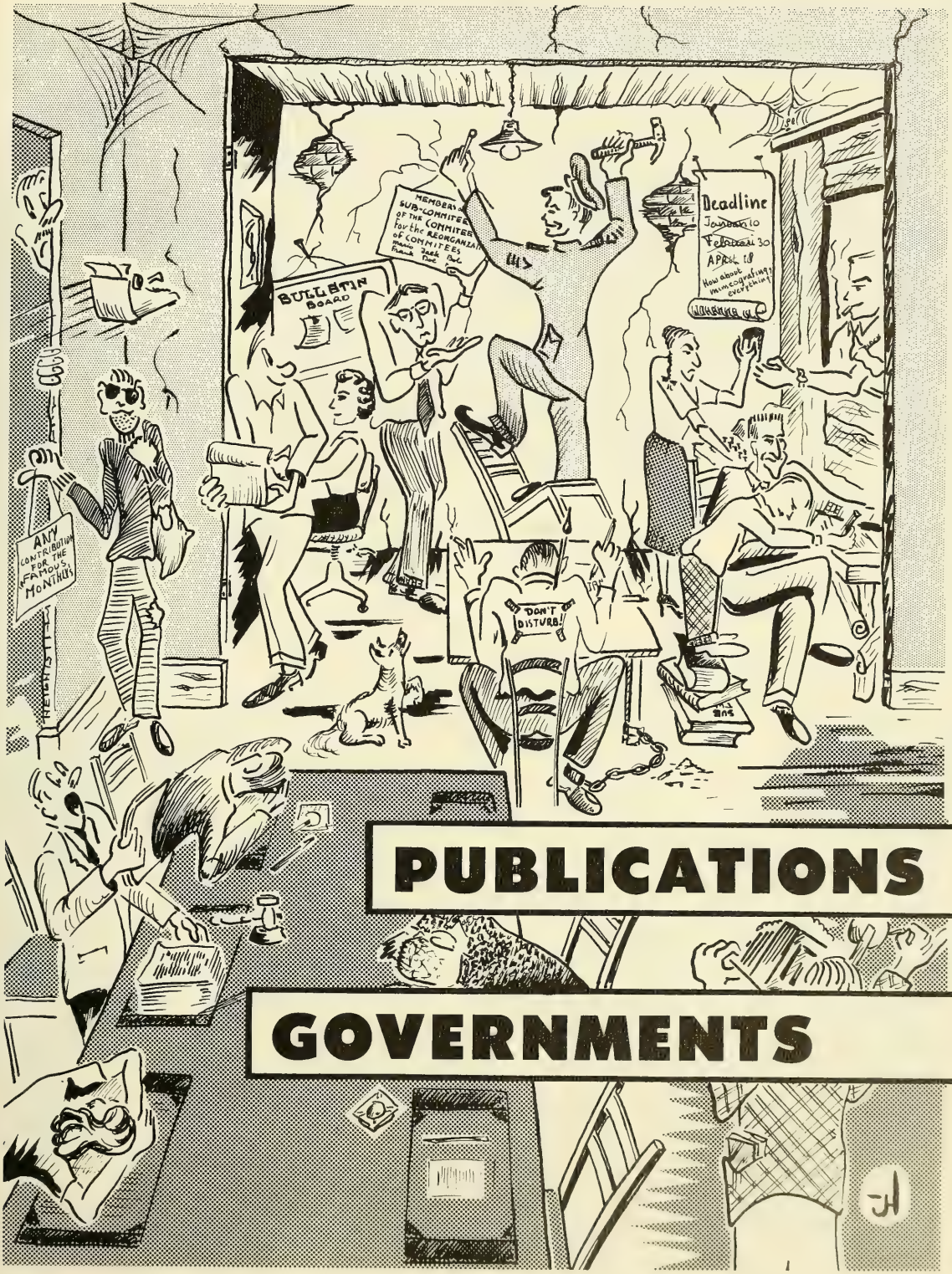

PUBLICATIONS

GOVERNMENTS

The Boston College **Journal of Business** is an undergraduate publication of the College of Business Administration. It is devoted primarily to questions of business theory and practice, and to problems of political economy.

The staff of the Journal is composed of representatives of each of the major fields of the College of Business Administration. There is usually an informal weekly meeting at which topics of business interest are discussed in order to plan a publication that will be interesting and stimulating to the general business public as well as to Boston College students and faculty.

The Journal was first published in 1949 under the direction of the Business Club. It is now, however, an independent organization. Since its inception, the Journal has been continually improving and is generally recognized by members of the business community as a publication of sophisticated content.

Associate Editor Richard J. McGoldrick and Ann Lynn Salvatore have just discovered that the typewriter is broken.

Journal of Business

Managing Editor, Paul Haggerty; Editor, Vincent G. Moloney; Associate Editor, John K. Higgins, Jr.

Editor, Gregory M. Dunkel; Managing Editor, Francis J. Sullivan; Senior Editors, John Brennan, William D. Mathews, James Moran; Associate Editors, John Campion Hirsh, John Hurley, George M. Perreault.

The Stylus

"But Karina, he's a friend of Camus."

The Stylus, the literary quarterly published by the undergraduates of Boston College, is now in its eightieth year. Once the only student publication of the University, it leads all the student media in size of circulation and in the vigor of its traditions.

This year **The Stylus** first appeared in early October with an issue entirely composed of stories and poems written by B.C. undergraduates which had won prizes or citations of merit in the fortieth annual Creative Writing Contest conducted by the **Atlantic Monthly.** Two old Boston traditions had united to produce the **Stylus-Atlantic** issue, an event unique in the history of both magazines. The star of the issue was James A. Moran, School of Ed '62, whose short stories had won first and fifth prizes in the **Atlantic** contest. Gerald F. Walsh, A&S '61, had won third prize in the same division. All the winners were students of Professor Leonard Casper.

George Doherty, Editor; Andre J. de Bethune, Ph.D., Moderator; Associate Editors, Kevin O'Brien, Gerard L'Heureux, and Charles Hatem.

Cosmos

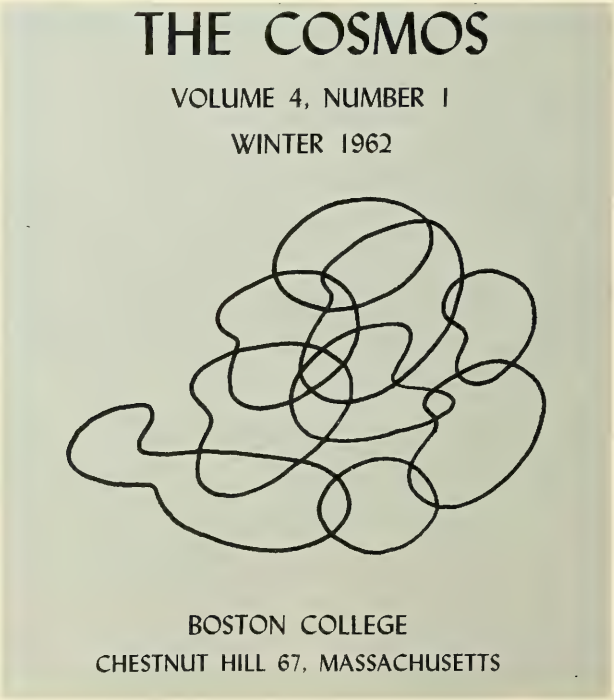

The **Cosmos** is the newest of the University's student publications. It has replaced all scientific publications and since its inception in 1959 has made great strides in granting the students an opportunity for presentation of scientific ideas. Its impact has been striking due to the completely free interchange of ideas and concentration of effort. Wide acceptance of the **Cosmos** has stimulated a greater interest in the sciences that is being felt in all parts of the University.

Humanities Editor, George MacDonald (far right) reviews a book with the staff.

Humanities

The staff in a normal pose.

The **Humanities,** Boston College's undergraduate journal devoted to original essays of research and criticism in the literary arts, has been an important publication on campus for many years. But not until fairly recently, under the invigorating leadership of pioneering editors, did the magazine, broadening its outlook and its format, begin to find a truly general audience among the students. Composed largely of manuscripts of a diverse but usually specialized nature, and reviews of current, non-fictional books, the **Humanities** offers a rare opportunity for those interested in journalism and critical work to obtain practical experience. The over-all quality of the publication, combined with the overwhelmingly favorable reaction from the students, insure the magazine an even higher place on the campus for a long time to come.

Ed Duffy, Peter Murphy, Jack Sweeney, Richard Dionne, Chris Lee, Joe Gergen and Bob Sheffield gather for a top level discussion.

The Heights

Christopher Lee, News Editor

Richard Dionne, Editor in Chief

Since 1919 the **Heights** has been the official student newspaper of Boston College. A glance at its past pages brings back memories of significant strides in the University's history. Headlines like "Throngs Attend Father Gasson's Funeral" or "Fulton Defeats Harvard In Prohibition Debate" or "Eagles, Rams Clash at Fenway" nostalgically reflect notable eras of gridiron glories and academic achievement.

As Boston College approaches its centennial anniversary, the **Heights** continues to record the news of the campus and reflect the views of its students and faculty. In a period of transition at Boston College, the **Heights** lends a tone of continuity and permanence to an ever-changing campus and becomes a living reminder of the symbolic towers on the Heights.

Mr. Doherty, Moderator; Bob Sheffield, Tom Regan, Business Manager; and Carol De Rensis plan for the next issue.

The Photography Staff.

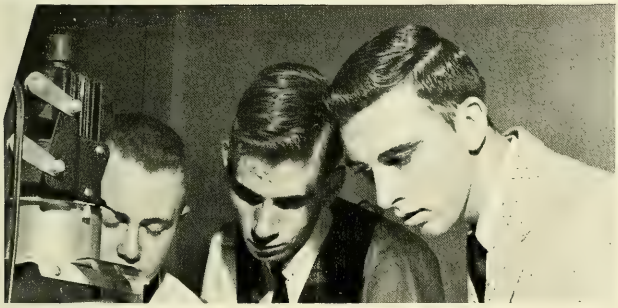

Although the **Heights** is a symbol of permanence it is not a static organization. Its permanence lies in the fact that it continuously facilitates the exchange of ideas among the students and between the students and faculty. The fulfillment of the objectives of a student publication demonstrates the fact that every week of the school year, the **Heights** is Boston College.

Yes, the "Heights" will come out this week.

Oh, these features writers!

A grammatical mistake, throw it out.

A normal Tuesday night.

That lazy feeling goes stealing . . .

SUB TURRI

Mario A. Di Belardino, Editor in Chief

John F. Mullen, Business Manager

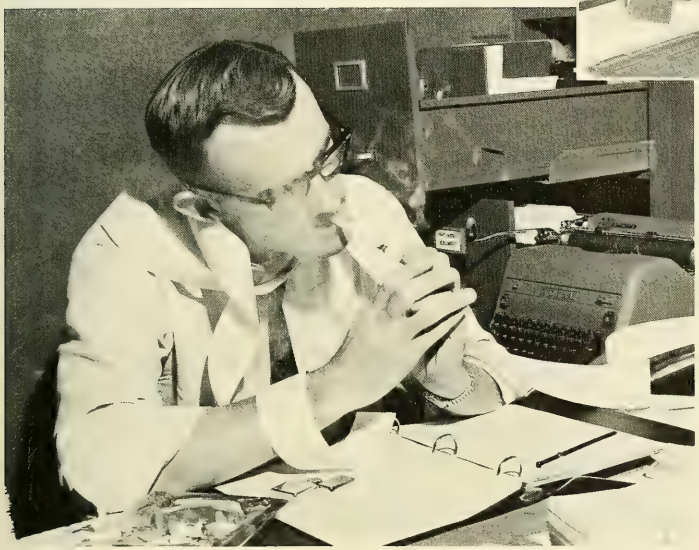

To the members of the staff, the **Sub Turri** is more than just a book. It is the result of involved planning, frequent setbacks, and arduous days of down to earth hard work. It is the embodiment of a year of sacrifice, but it is also the expression of our desires and achievements . . .

A top level gathering: Mario Di Belardino; Francesco Scaduto, Associate Editor; Jan Hermans, Art and Layout Editor; John Mullen; Bob Minasian.

Gerald Phillips, Managing Editor

Bernard Gately and Pat Stabile, Organizations Editors

Bob Minasian, Graduate Editor; Marilyn Warren, Academic Editor; Fred Harrigan, Sales Manager

Our constant aim was the far-reaching goal of capturing the heart of our life at Boston College and improving the Annual in every aspect of art, photography, and copy. Old traditions were broken and new ones were begun with the hope that the 1962 **Sub Turri** would be a lasting credit to the University class it represents. We hope that this edition will remain as a challenge to be met and surpassed by all future staffs . . .

"Doc" Zolli, Copy Editor, and Bob Del Priore, Assistant Copy Editor

Photo Staff: Pat DeCaprariis; Vic Campbell; Jim Barrett; Charles Curto, Photography Editor; Jerry Sheehan; James Hartnett; Ray Coyle.

In the process of improving the yearbook, we have enriched ourselves with never-to-be-forgotten experiences. New friendships were formed as we realized the essence and importance of cooperation. Old friendships were strengthened despite disagreements and trying moments. And yet, the most enriching of all experiences was the combining of self-interests and desires with those of the common effort to produce a work which represents people, events, and objects that have made our four years at Boston College indeed unforgettable.

Mario A. DiBelardino
Editor in Chief
1962 Sub Turri

Robert Minasian and Ed Connelly, Graduate Editors; Louise Meehan, Assistant Graduate Editor.

Gerard McKenna, Athletics Editor; John Savage, Athletics staff; James O'Connor, Athletics Editor.

The editorial staff at the office-warming: Gerry Phillips, Frank Zolli, Bernie Gately, Marilyn Warren, Ed Connelly, Bob Minasian, Louise Meehan, Joan Buckley, Charlie Curto, Fred Harrigan, and Joan Alcarez.

Roberta Shanks explains the advantages to being a W.A.F.

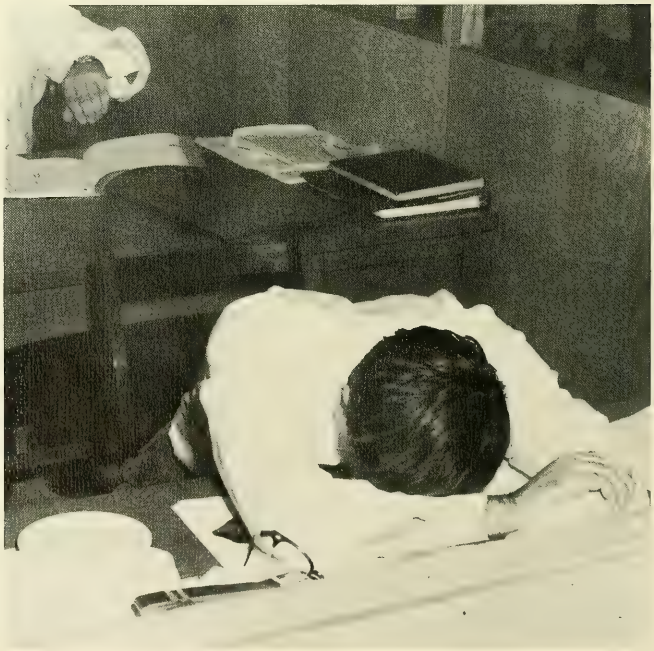

Frank Scaduto succumbs to the pressure of an imminent deadline.

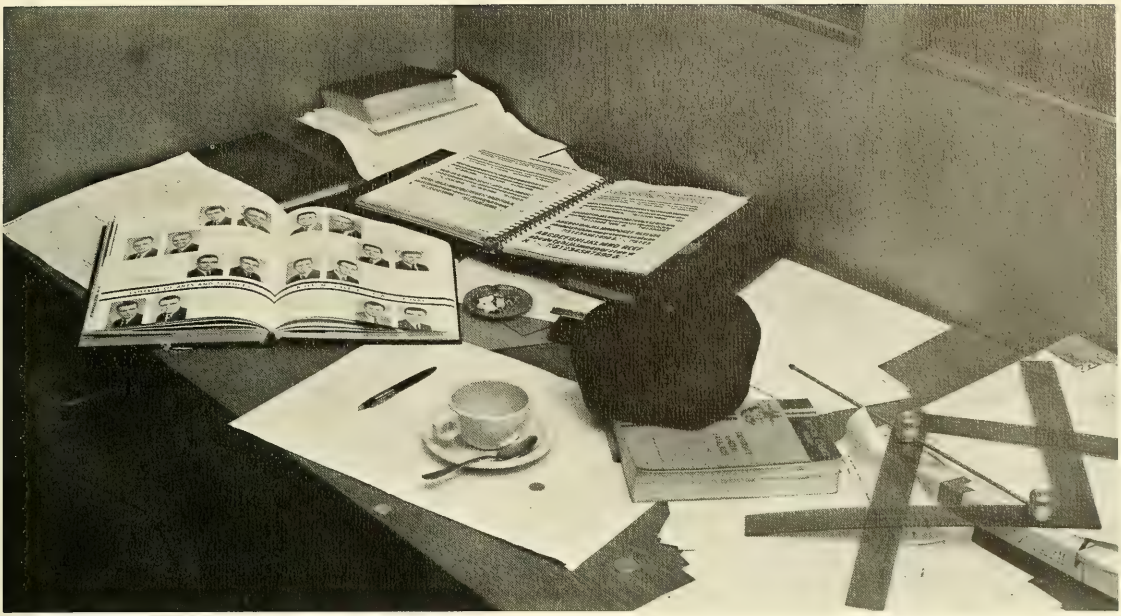

The story of the 1962 SUB TURRI: a Jesuit beretta, a scaleograph, a cup of coffee, layout paper, money for supper, ashtray with stale cigarettes, a type book, copy sheets, old yearbooks, and no staff members.

Joan Buckley
Life Editor

Ed Gyllenhammer
Index Editor

College of Arts and Sciences

James McCourt
President

Vincent McCarthy
Vice-President

Dominick Rossi
Treasurer

Peter Derry
Secretary

College of Business Administration

Al Urbanowicz
President

Kevin Leary
Vice-President

Peter Viall
Secretary

Dave Hunter
Treasurer

Basic Nursing

Carol Dorey
President

Grace Cononi
Vice-President

Kathleen Fenton
Treasurer

Johanna Brunalli
Secretary

School of Education

Wallace Blackwood
President

MaryAnn Nally
Vice-President

Beatrice Hanley
Secretary

MaryAnn Moraniec
Treasurer

Graduate Nurses

Emily Rolando
Vice-President

Mary Ellen Kilroy
President

Lourene Prendergast
Secretary-Treasurer

Evening College

John Henesy
President

Leo Kearney
Treasurer

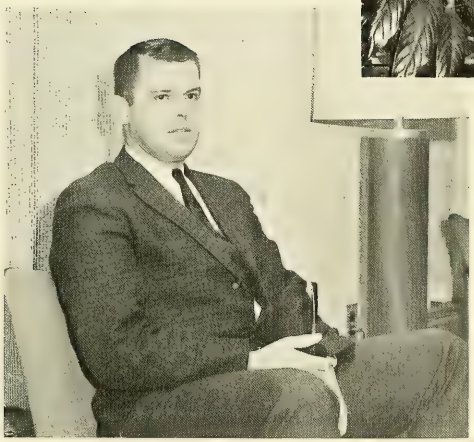

Eileen Duffin
Secretary

Walter Ducharme
Vice-President

Chairman, Robert Whitten, CBA. Members: Brian Connerty, CBA; Paul McNealy, A&S; Edward O'Brien, A&S; Joan Buckley, Sch. of Ed.; Judith Corbett, Sch. of Ed.; Mary Ellen Leary, Sch. of Nursing; and Rev. William McInnes, Moderator.

Campus Council

Composed of two members from each student senate, the Campus Council is the highest form of student government on campus. An individual student or student organization may present to the Council its problems or proposals for the betterment of campus life. The Council then discusses these opinions, passes upon them, and ultimately submits its own position to the respective Deans.

Matters of campus-wide interest or controversy are also brought before the Council for debate. By these means, the Campus Council fulfills its motto, "The Voice of the Students".

An informal gathering of the Campus Council at the President's Tea.

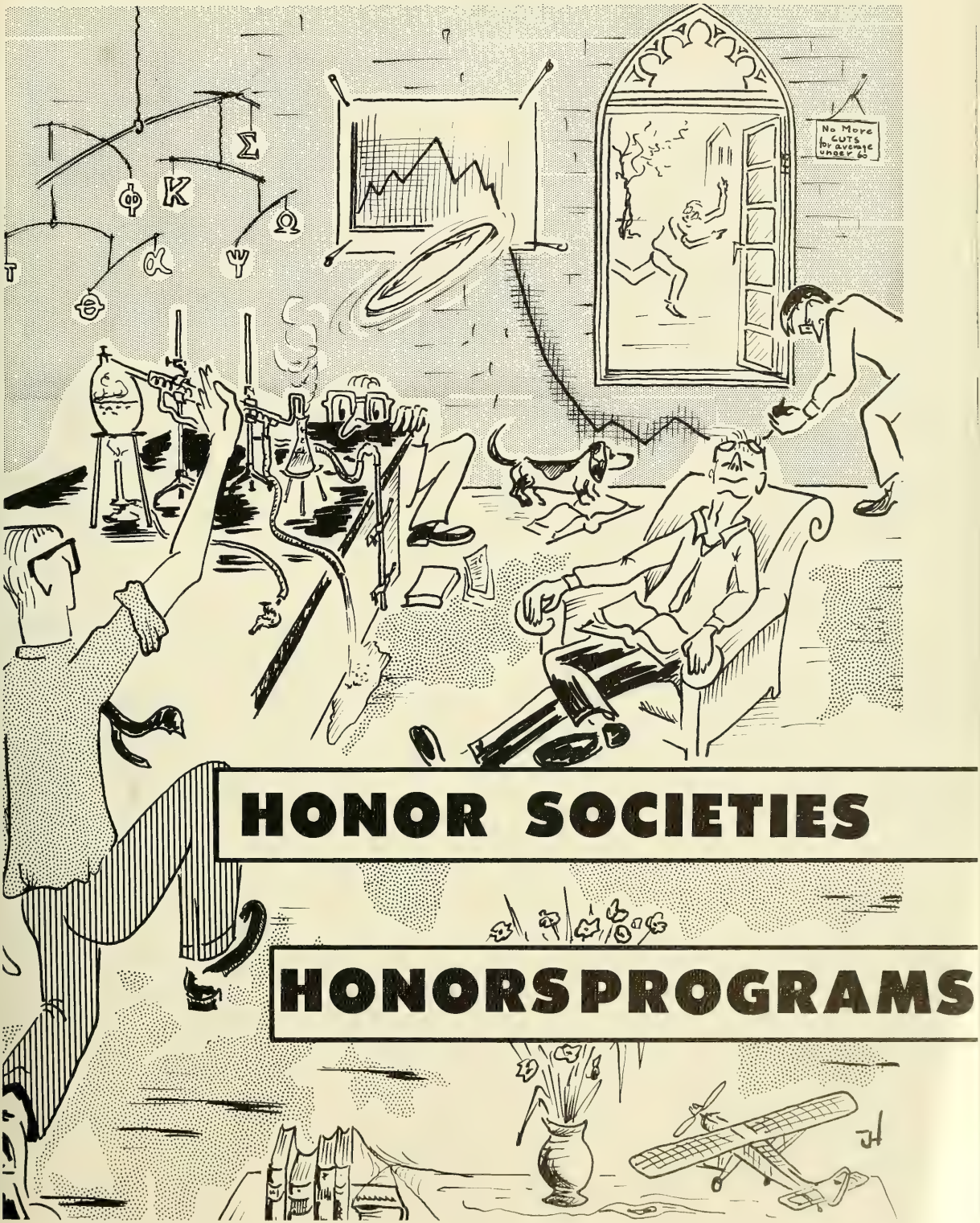
No More CUTS for average under 60
HONOR SOCIETIES
HONORS PROGRAMS

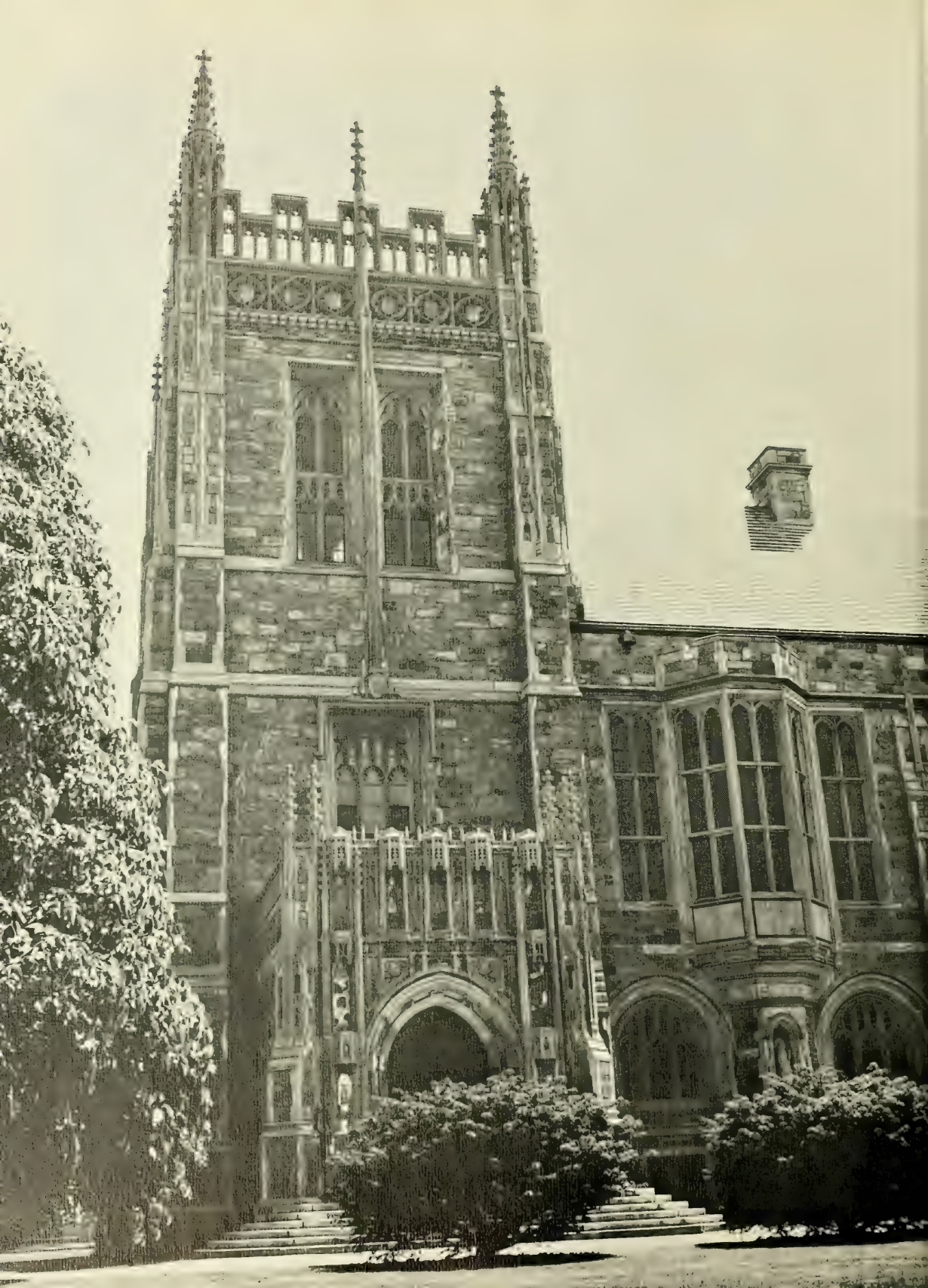

James Moran
President

In April, 1955, Rev. Charles F. Donovan, S.J., Dean of the School of Education, announced the planned chartering of an honor society. The nominees, selected on the basis of scholarship, character, leadership, and extra-curricular activities, were invited to join the Society on May 4, 1955. A distinctive feature of the Alpha & Omega Society is that, from its inception, it has conducted an active program intended to promote the cultural development of its members and the University. The program includes an Installation Dinner, receptions for academically outstanding students, the Annual Academic Contest, and the Annual Symposium.

Alpha and Omega

Margaret Birmingham
Secretary-Treasurer

Alpha Sigma Nu

In 1939, a chapter of Alpha Sigma Nu, the national honor fraternity for students of Jesuit colleges and universities was established at Boston College. Membership in Alpha Sigma Nu is the highest honor that can be bestowed on an undergraduate student. Candidates, chosen during their Junior year, must be outstanding in scholarship, loyalty, and service to the University.

Charles Hatem
President

Francesco Scaduto
Vice-President

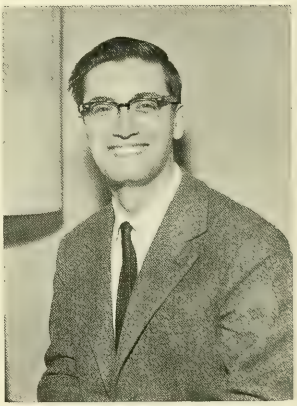

Mario Di Belardino
Treasurer

Joseph Roberts
Secretary

James O'Connor
President

Beta Gamma Sigma

In 1957, Boston College was fortunate in having Beta Chapter of Beta Gamma Sigma established at the College of Business Administration.

The purpose of this society is to encourage and reward scholarship and accomplishment among the students of commerce and business administration; to promote the advancement of education in the art and science of business; and to foster integrity in the conduct of business operation.

Membership in the chapter is limited to those who rank in the upper tenth of their graduating class and are of good moral character. Juniors among the highest four percent of their class may be elected in the last term or semester of the year.

Francesco Scaduto
Vice-President

Paul Doherty
Secretary-Treasurer

Omicron Chi Epsilon

Omicron Chi Epsilon is a national Economics honor society established at the finest universities in the country. As such, the society aims to confer distinction on the high scholastic achievement of its members, and also to stimulate students' interest in the field of Economics. The society publishes a journal which promotes both these aims through its nationwide circulation. Mu Chapter of Boston College was founded in 1959 with these factors in mind.

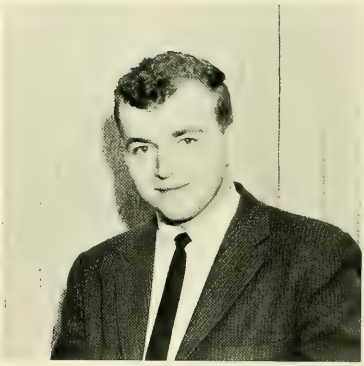

Michael Tyner
President

Brian McDermott
Secretary

Stephen McKenna
Treasurer

William Donovan
C.B.A. Vice-President

Cross and Crown

The Order of the Cross and Crown is reserved for members of the Senior Class of the College of Arts and Sciences who have achieved distinction during the first three years both in studies and in extra-curricular activities. This means that they must achieve a yearly average of at least 88% and have gained at least twelve points in extra-curricular activities in accordance with a system set up by the College.

Members of the society were selected from Juniors who submitted an application to the office of the Dean. The recommendations of last year's members were also deciding factors in the selection of these students.

Vincent McCarthy
Knight Commander

John Walsh
Marshal

George MacDonald
Marshal

Robert Magner
Marshal

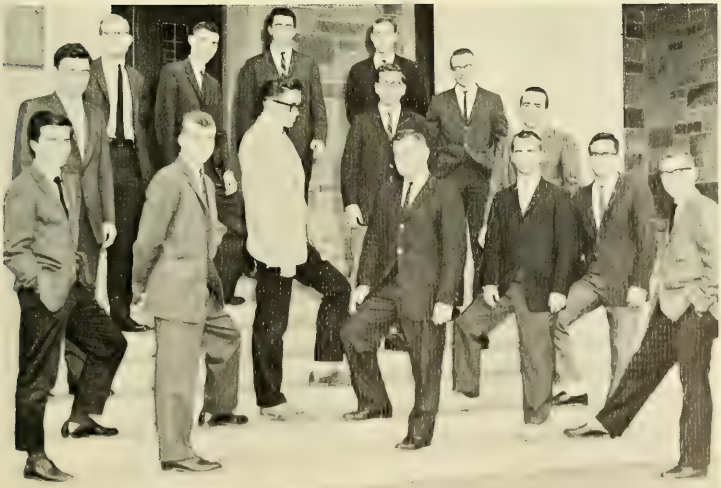

Seated middle; Student Moderator, Jean Marie Egan.

Siena Society

Maureen James and Eleanor Langone at the Children's Hospital.

The Siena Society is an honors group reserved for the members of the Senior class of the Boston College School of Nursing who have achieved a high scholastic standing and who have been most active in university activities. Selection is by application, examination of the student's record, and an interview by present members.

The Siena Society is named in honor of St. Catherine of Siena, a saint outstanding intellectually and in her service to others. By following her example, the members are better able to incorporate the ideal of **Ad Majorem Dei Gloriam** into their lives both professionally and academically.

There are eleven members of the Senior class in the Society at present. The Junior members will be selected during the spring semester and will be received into the Society at the annual reception and tea on or near the feast of St. Catherine of Siena, April 30.

Robert Commizzoli
President

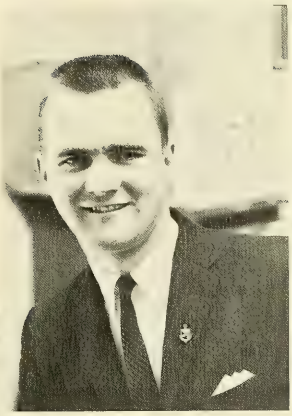

Jack Walsh
Treasurer

James Lee
Secretary

Sigma Pi Sigma

John Hogan
Vice-President

Sigma Pi Sigma is a national Physics honor society. It was founded in 1921 as a local honor organization at Davidson College, North Carolina, and in 1925 plans for the creation of a national society were put into action. As of June, 1960 there were over 105 chapters in Sigma Pi Sigma. The Boston College Chapter had its origin with a group of interested Physics students who petitioned the society for membership, and in 1953 the Chapter was created.

The goals of Sigma Pi Sigma are the awarding of recognition to the deserving student of Physics, the promotion of interest in research and study, the encouragement of professional spirit, and the stimulation of interest in Physics among college students in general.

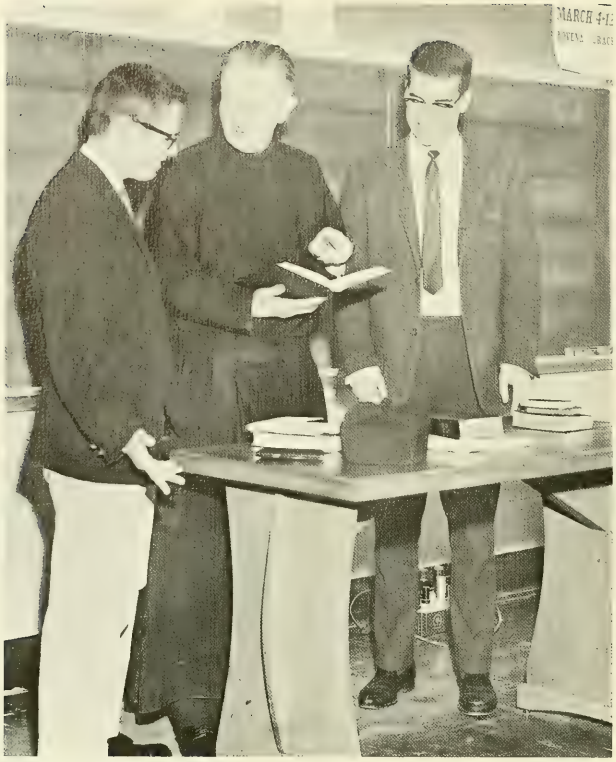

Arts and Sciences Honors Program

The Honors Program of the College of Arts and Sciences provides the participants in the program with special seminars and similar courses not found in the established curriculum. It is hoped that through such arrangements students will be allowed to advance in accord with their abilities under the supervision of challenging teachers and stimulating course work.

Gordon Cackowski and John Hogan plan an Honors project with Fr. Leonard, S.J.

The intelligentsia of the College of Arts and Sciences—missing Dr. Duhamel, moderator.

C. B. A. Honors Program

The C.B.A. Honors Program aims to meet and challenge the capacities of superior students entering the field of Business Administration. Individual treatment, intellectual stimulation, independent work and the development of a professional attitude in the approach to business problems constitute the fundamentals of the Program. Students extended the privilege of participation are selected on the basis of demonstrated ability in their Freshman year, high school record, faculty recommendations, and personal interview.

Dr. Raymond Aherne, Director of the C.B.A. Honors Program

The intelligentsia of the College of Business Administration

Education Honors Program

The School of Education invites students of high academic standing and unusual ability to join the Honors Program. In their Sophomore and Junior years, these students attend tutorials and colloquia in which they are guided to understand, discuss, and evaluate influential writings in the humanities. Having reached a level of competence in these arts, the Senior members, under the direction of Father William E. FitzGerald, S.J., return to teach the Sophomores.

Marilyn Harrison, Ed Gyllenhammer, Pat Clark, and Joe Roberts discuss the next seminar.

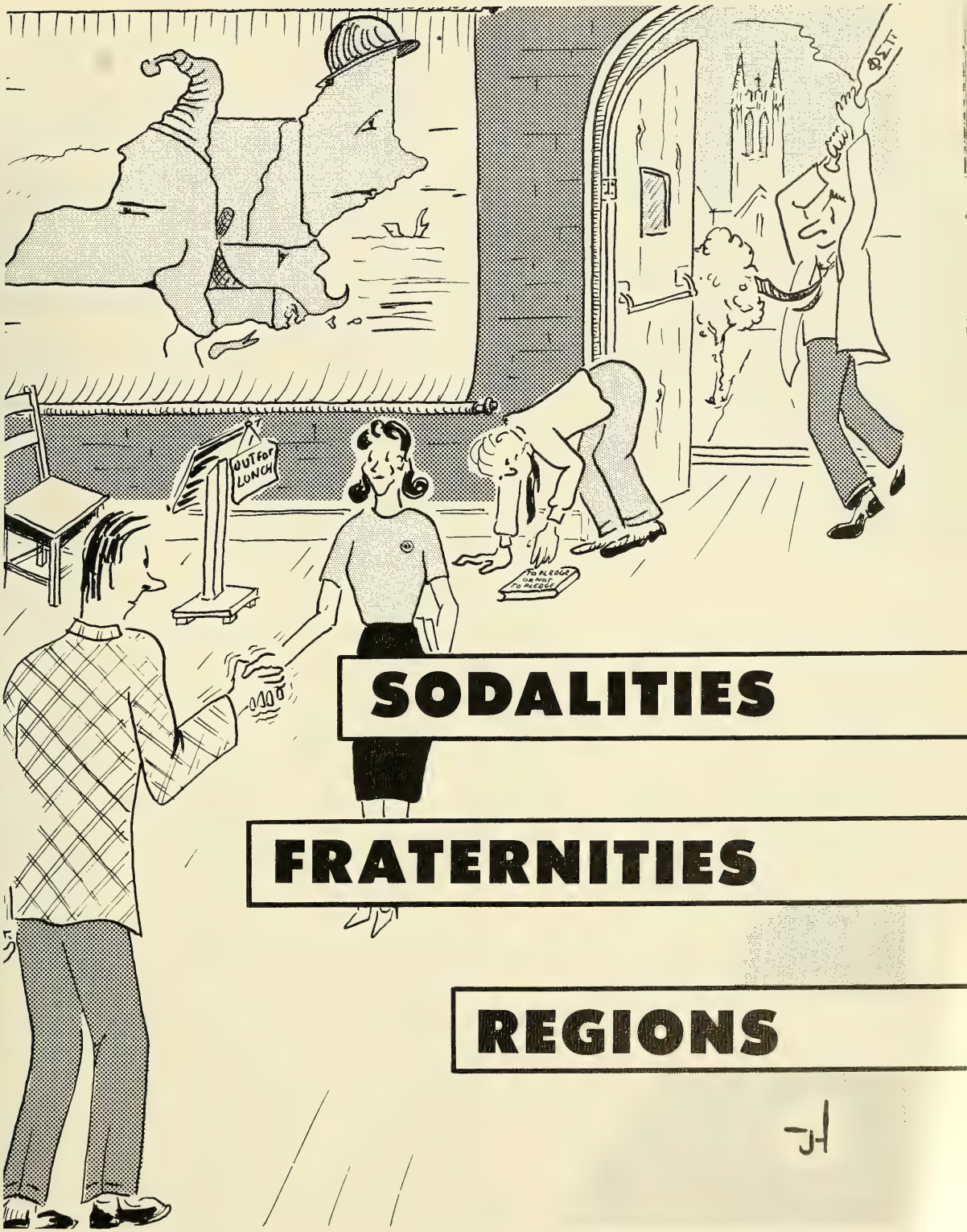

SODALITIES

FRATERNITIES

REGIONS

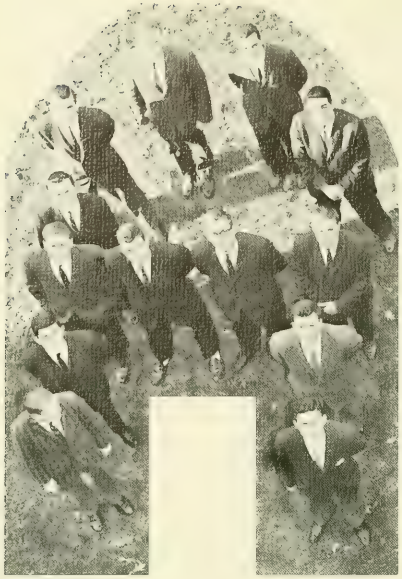

Officers: Secretary, James Wallwork; Treasurer, Peter Braun; President, Stephen McKenna; Master of Ritual, Conrad DeZego; Vice-President, Robert E. O'Brien.

Delta Eta Chapter of Alpha Kappa Psi is a chapter of the oldest professional business fraternity in the United States. Its principal objectives are to further the welfare of its members, to foster scientific research in the fields of commerce, accounting, and finance, and to educate the public to appreciate and demand higher ideals therein.

Delta Eta, one of the foremost chapters in the country, has continually attempted to better itself in all phases of professional activity. Recently, it initiated the Delta Eta "Newsletter," a bi-monthly publication devoted to research in the various fields of the business society. Also, a Career Day has been planned for the benefit of the student body. One of its most recent successes was its display of the major fields of study in the College of Business Administration. Criteria for membership are character, scholastic achievement, and participation in extra curricular activities.

Delta Sigma Pi

Officers: Junior Vice-President, William Donovan, Jr.; Treasurer, Dan Coughlin; President, Robert Whitten; Secretary, Edward Costello; Senior Vice-President, Donald Kiernan.

Delta Sigma Pi is one of the most prominent and leading national fraternities in the professional field. Its purpose is to foster the study of business in universities; to encourage scholarship, social activity and the association of students for their mutual advancement by research and practice; to promote closer affiliation between the commercial world and students of commerce; to further a higher standard of commercial ethics and culture and the civic and commercial welfare of the community.

Membership is limited to regularly enrolled male students and members of the faculty in schools of commerce and business administration.

Delta Kappa chapter of Delta Sigma Pi was founded at Boston College on May 4, 1957 and now consists of fifty-seven brothers.

Kappa Pi

Boston College's newest fraternity, Kappa Pi, was founded in 1959 by the male students of the School of Education. In its first two years, the fraternity was mainly interested in acquiring members. This year Kappa Pi launched a program to attain the high educational objectives proclaimed in its constitution. A series of speakers and social events were designed to promote fellowship, bring the members closer to the profession, and render service to the University.

In the future, Kappa Pi hopes to include more students from the other schools so that those students interested in the teaching profession may reap the benefits of membership in such an organization.

Bill Russell
President

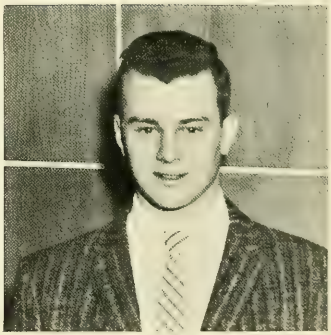

Ronald Thomas
Secretary

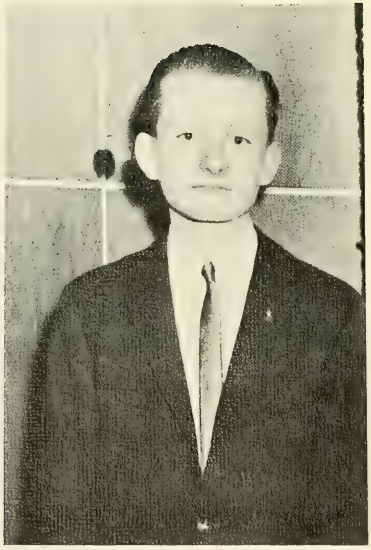

George Grasso
Treasurer

Women's Sodality

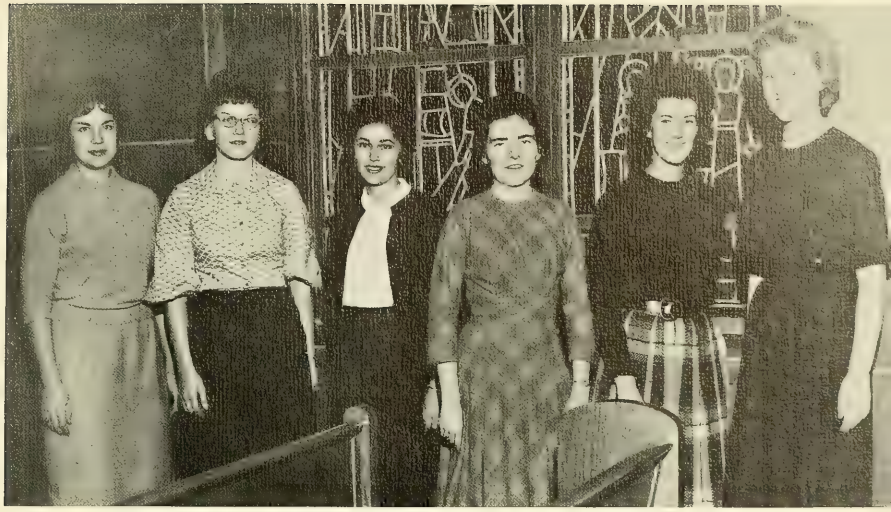

Officers: Prefect, Mary Ann Sposini; Vice-Prefect, Joyce Deveau; Secretary, Claudia Demers; Treasurer, Martha Ann Kelly.

The Sodality is a way of life which fosters the spiritual life of its members and those around them. With personal spiritual life as a background, the Sodalist engages in apostolic and social activities both on campus and in the community. Within the Sodality itself there is a candidate program for new members which is directed by Reverend Edmund J. Hogan, S.J. Small groups of consecrated members meet weekly with Reverend David Cummiskey, S.J.

Graduate Nurses' Sodality

The Boston College Graduate Nurses' Sodality was organized on January 16, 1949, under the special patronage of Our Lady of the Visitation. The purpose of the Graduate Nurse Sodality is to organize Catholic nurses under Our Lady's name and to cultivate a sincere devotion, reverence, and filial love for her. Each Sodalist strives for personal sanctification, to save and sanctify others, and to defend the Church of Christ.

Defenders of the Faith in our nation's hospitals.

Men's Sodality

Officers: President, John P. Milan; Vice-President, William W. Doyle; Treasurer-Secretary, Martin H. Dull.

The Men's Sodality of Boston College provides a specialized training program designed to develop greater lay initiative and responsibility in the service of the Church, a better understanding of one's role in the Mystical Body, and an ability to appraise world, community, and campus problems with a view to their solution. The Sodality then acts as a framework within which the Catholic spirit of the members can be efficiently used to exert a Christianizing influence on the social order.

John Berchman Society

Edward Sawicki
President

The John Berchman Society is formed for the specific purpose of organizing all those dormitory students who wish to serve the daily and Sunday Mass at St. Joseph's Chapel. In the fall of each year, classes are conducted by the regular members for the benefit of the new members. The members perform a great service for the priests who prefect the dormitory corridors.

Evening School Sodality

Officers: Prefect, Virginia O'Connell; Secretary, Mary E. Lynch; Treasurer, J. Lee Cawthorne.

The aims of the Evening School Sodality are to offer the evening students an opportunity for spiritual enrichment by sponsoring religious activities. Days of recollection, holy hours, Communion breakfasts, and an annual retreat are only some of the activities the Sodality utilizes in its accomplishment of the work of the Lay Apostolate.

Basic Nurses Sodality

The Basic Nurses' Sodality forms a vital link in the Archdiocesan chain of college sodalities. Through it, the undergraduate nurses of Boston College succeed in their motto, "To Jesus through Mary." Their activities are arranged to fit their busy schedules both in the hospital and while on campus. They are ably led by Moderator Rev. Gorman, S.J.

Officers: President, Marie Duggan; Vice-President, Ann Cumming; Secretary, Judith McLaughlin; Treasurer, Kathleen Roycroft.

New York

Officers: President, Peter Viall; Vice-President, David Wands; Secretary, Pam Prime; Treasurer, Roy French.

The New York Club of Boston College was formally founded in 1954. Previous to this time, an unorganized Metropolitan Club existed without a charter. The purpose of the Club is to foster an atmosphere both spiritual and social, and provide a closer union among the students from the New York-New Jersey area. Included in the activities of the club are an annual Christmas dance, this year held at the Summit, New York City's newest hotel, and a picnic held at the close of the school year. The Club also organizes trips to athletic events, holds several dinner dances and parties, as well as sponsoring a Communion Breakfast each year.

Western N. Y.

Officers: President, Mike Hanna; Vice-President, Gene Clifford; Secretary, Betsy O'Connor; Treasurer, Dave Knipper.

The Western New York Club was formed in the early spring of 1961 for the purpose of fostering the spirit of Boston College at home and on campus. It is the youngest of the regional clubs at Boston College, and it is rapidly becoming one of the most active. The club sponsors social functions in New York State such as the annual Christmas Dance in Rochester, and various social functions here in Boston. The officers of the club are now striving to organize a system whereby the people of the Western New York area will be as closely united after they graduate as they are while at the Heights.

Maine

Officers: President, David Madigan; Secretary, Alice MacDonough; Treasurer, Paul Chabot; Vice-President, Carl Cyr.

In 1954, a small group of students from Maine banded together in order to retain a certain autonomy and to promote to the student body the haven known as "Vacationland". The grandest social event on the agenda is the Annual Christmas Dance, now in its eighth season and growing with the times. A small but familial group, the Maine Club of Boston College is confident of prosperity and continued growth.

Rhode Island

Formed in the fall of 1958, the Rhode Island Club has been characterized by a steady growth over the past three years. The membership has expanded from twenty-eight to sixty-five and the social functions have increased. The Club sponsors dances and parties in Rhode Island, both during Christmas and Easter recesses, and banquets in Boston. Profits are used to sponsor the orientation program for incoming Rhode Island freshmen.

Officers: President, Ed Infantolino; Vice-President, Lou Cioci; Secretary, Nina Celona; Treasurer, Fred Bouchard.

R. A. All the Way!!!

Present Arms!

Lewis Drill Team

Change of command.

Membership on the Lewis Drill Team is voluntary and open to all cadets. It brings to Boston College and the Army an honor in keeping with the motto, "Ever to Excel". The team is composed of three platoons which participate in four annual competitions. As a result they have become "New England's finest." Their appearances in the parades around Greater Boston, New York on St. Patrick's Day, and Washington, D.C. during the Cherry Blossom Festival, make them goodwill emissaries of the University and of the R.O.T.C. These drill champions also provide honor guards for distinguished guests and color guards for athletic events.

The J.V. Team displays its talent in front of Blinstrubs.

Guide Right.

The Boston College R.O.T.C. Band has grown in both quantity and quality along with the R.O.-T.C. Brigade. This has become particularly evident through the ever increasing demand for its appearance in public events. Under the able drum majorship of Cadet Francis Burke these musicians have displayed their talents in numerous performances in parades from New York's Fifth Avenue to Boston's Tremont Street. On campus they participate in the R.O.T.C. Day ceremonies, the Military Mass, and the Spring Review. These envoys from Chestnut Hill have captured many victories in the form of prizes and awards; we are well proud of their outstanding achievements.

R. O. T. C. Band

The band rehearses before the B.U. game.

Cadet first lieutenant Bernard Gately leads the color guard and band into a victory V.

A three man detail folds our nation's flag.

Cadet Officers Club

During the past few years the Officers Club has doubled both its membership and its activities. Membership in the club is open to all cadets in the R.O.T.C. Advanced Course. Its purpose entails the rendering of service to both the University, the R.O.T.C., and college sponsored functions in order to instill esprit-de-corps among advanced corps cadets. This has been accomplished by extra-curricular instruction and development of the character of these future army officers.

Far Right: President, Steve Tobon. **Far Left:** Moderator, Major Claude W. Cooper.

Military Ball

Distinguished Military Students

The Distinguished Military Students were so designated by Col. Wood after careful consideration of their qualifications. These seniors possess outstanding qualities of leadership, high moral character, and a definite aptitude for the military service. They have creditably accomplished their academic requirements and have demonstrated leadership ability through their achievements while participating in recognized campus activities. They are militarily in the upper third of their R.O.T.C. class and academically in the upper half of their college class.

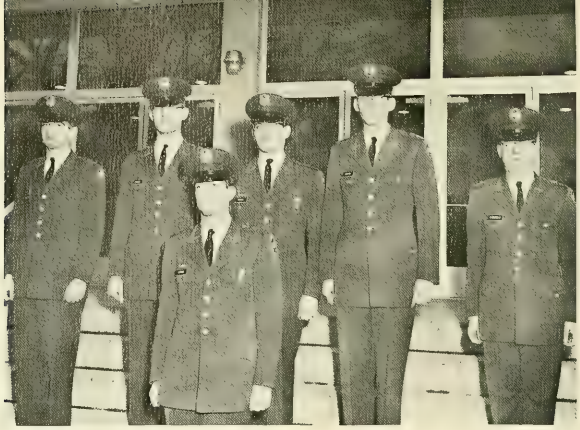

Second Battle Group: Arnold, C O; Horrigan, S-1; Regan, S-2; LaVoie, X O; Murphy, S-4; Cackowski, S-3.

First Battle Group: DiBelardino, C O; Doherty, S-4; Lundregan, S-3; McKenna, X O; Dolan, S-2; Meyers, S-1.

Staffs

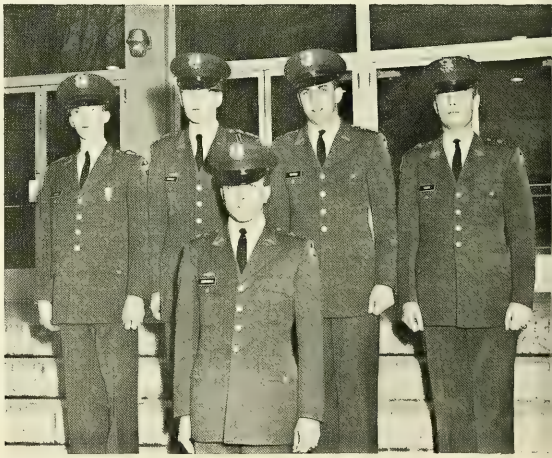

Third Battle Group: Signorello, C O; O'Dell, S-2; Buckley, X O; Whitten, S-3; Hagan, S-4; absent, Brennan, S-1.

Cadet

Brigade Staff: Tobon, Dep. C O; Greely, C O; Turcotte, X O; Rebello, Liaison; Carlow, S-4; Locke, S-3; Beauregard, S-2; Mahoney, S-1; Connelly, P I O.

Our first day at camp

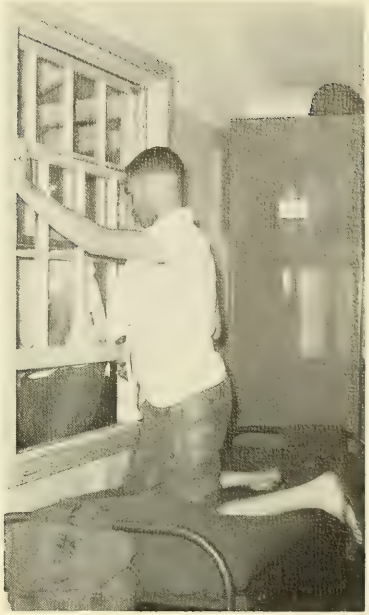

Spring cleaning

Summer Camp 1961

A quiet Friday evening at Fort Devens

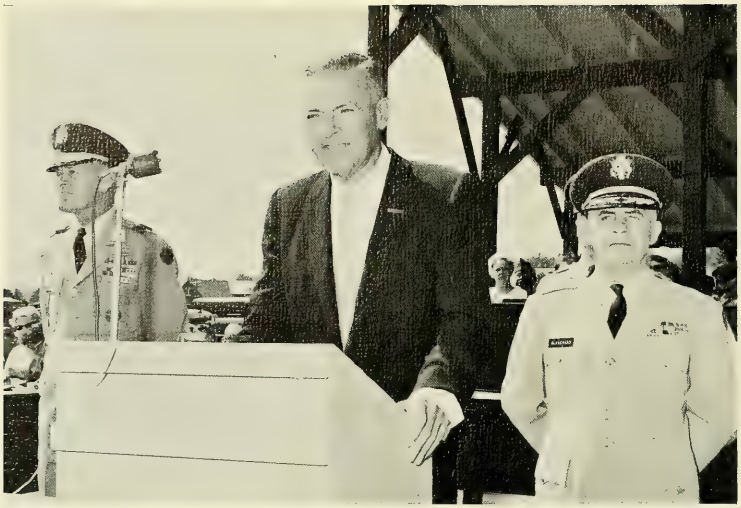

Honorable Henry Cabot Lodge delivers main address for 1961 Summer Camp Graduation.

A very short break

About face!

Cadet Blaney addresses the Court.

Major Moore checks the day's correspondence.

Major Cooper inspects the files.

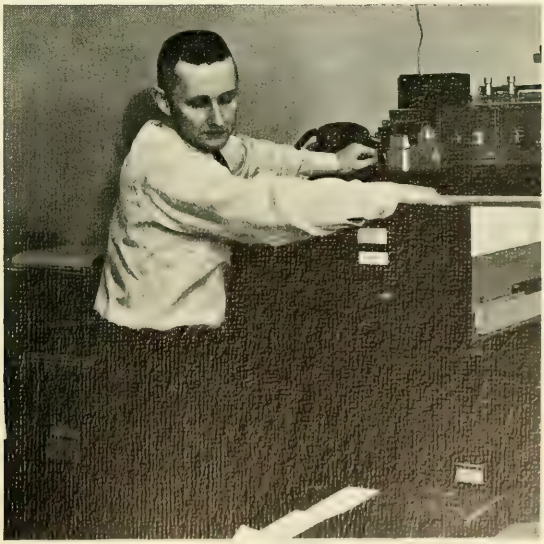

Col. Merigold studies cadet reports.

. . . But my mother says I need a 38 medium.

Last minute instructions.

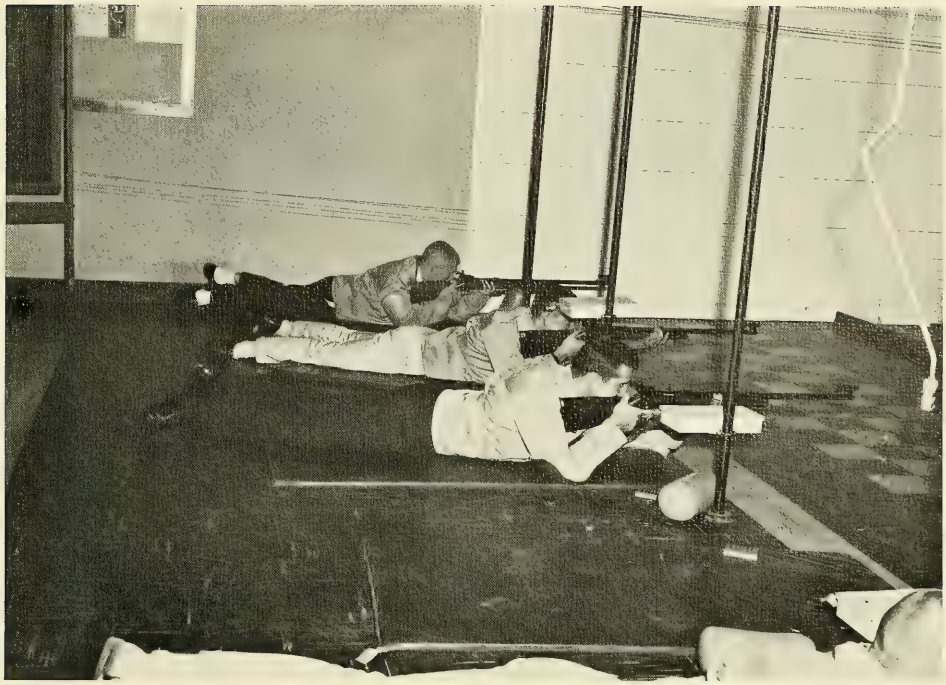

The Annual Turkey Shoot.

Sgt. Page checks the score.

The R. O. T. C. Cadet Award display

Lt. Col. John C. Wood, U. S. A., P. M. S.

UNDER CLASSMEN

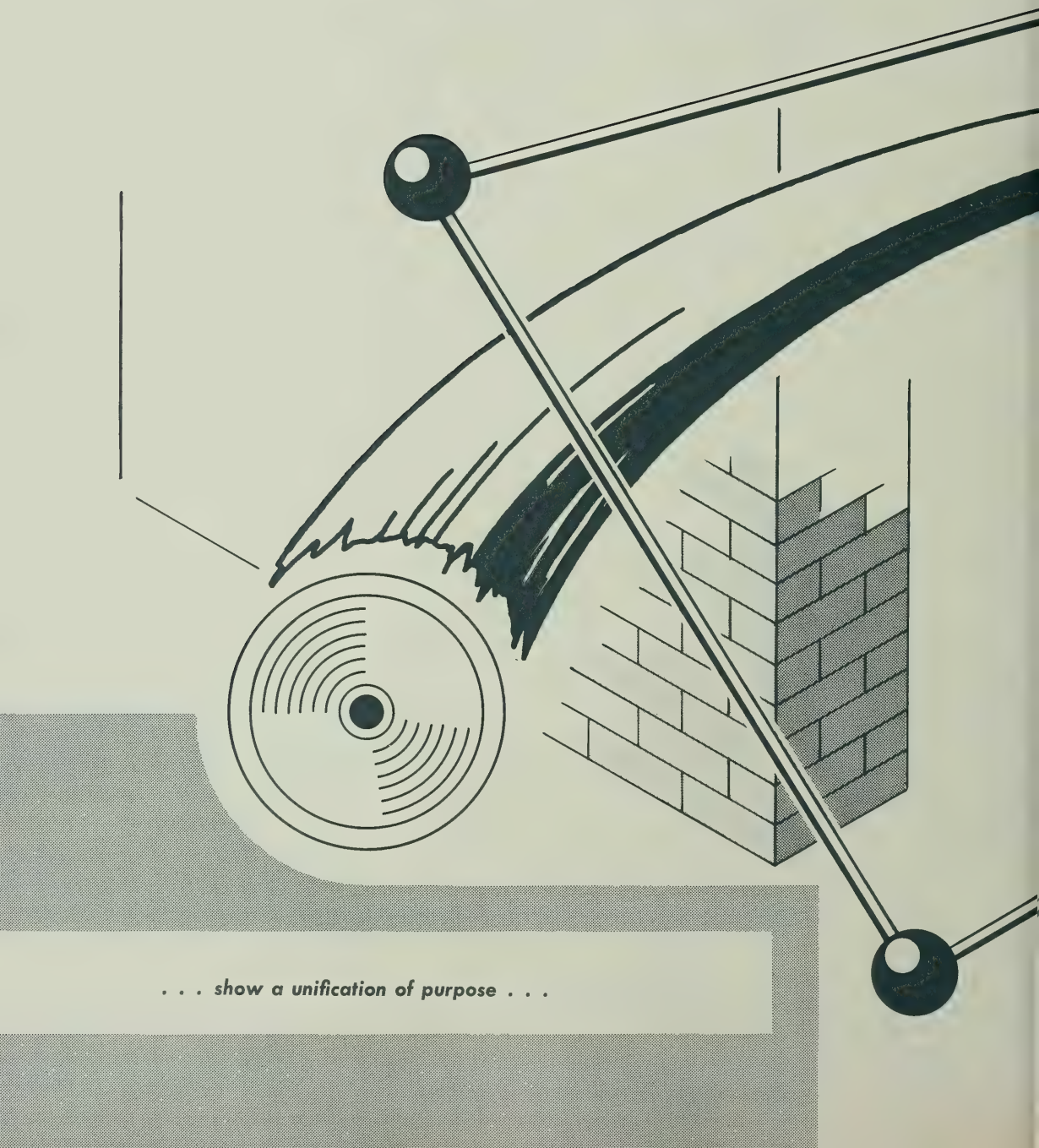

. . . show a unification of purpose . . .

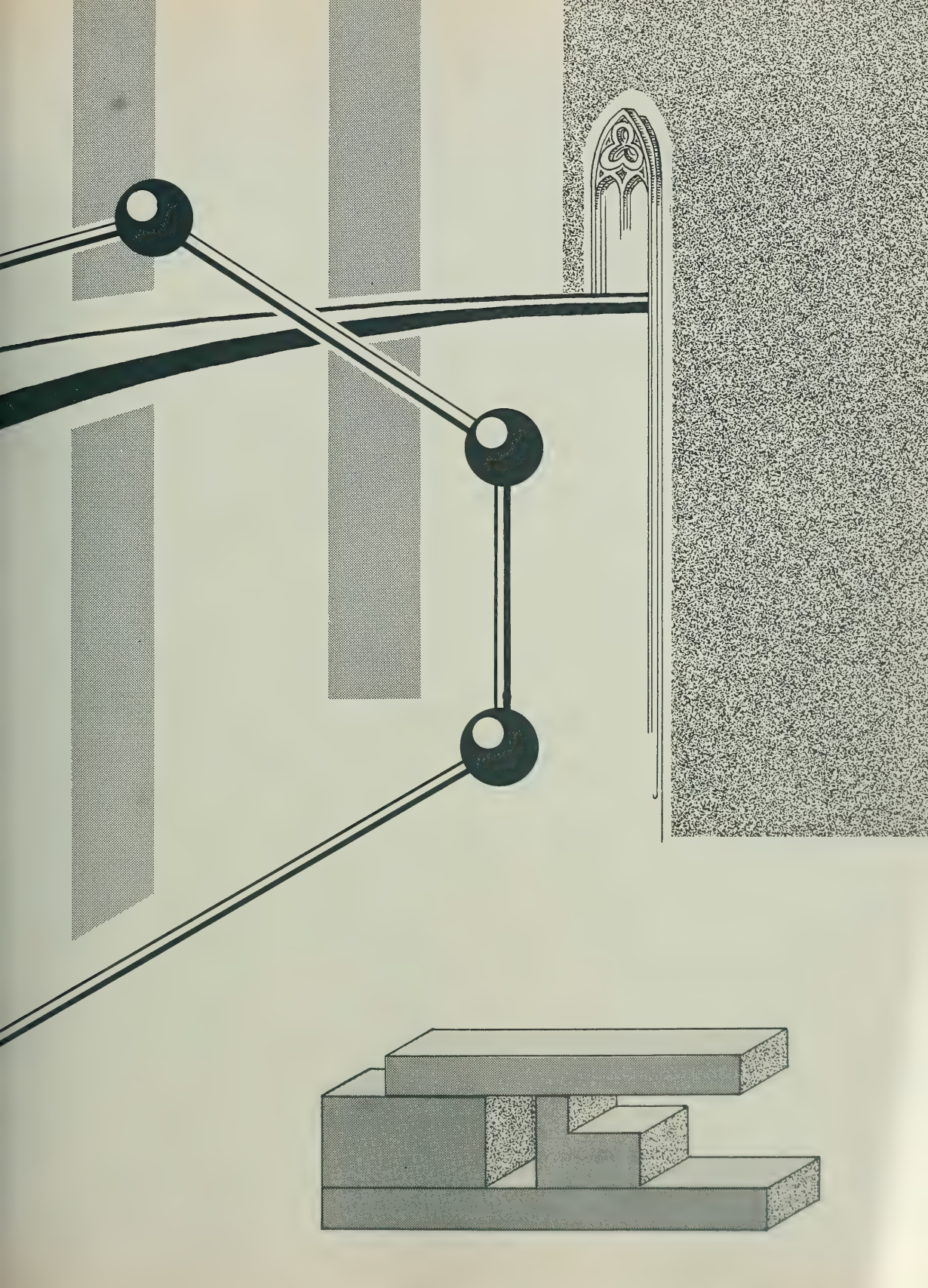

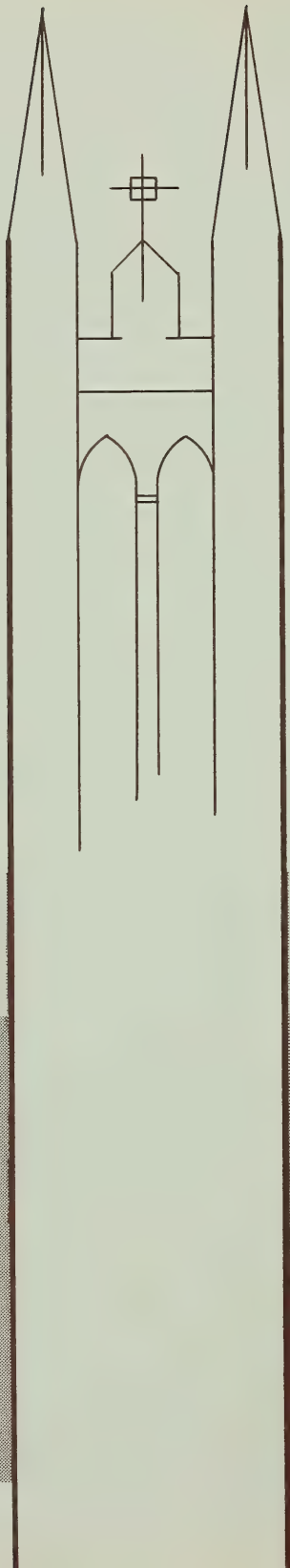

The underclassmen are the spark of the University. They are the source of all the unbounded and unguided energy that is channeled into the production of the activities of the campus. As Freshmen they are as yet unsure of their way; they grope unsteadily, and through their errors, they learn. The cocky self-assuredness of Sophomore year finds them climbing a little closer to the responsibility of which they are so capable, but just one last fling, one more blow-off before they take the next step. As Juniors they can see what must be done and they do it. Their path lies clear before them; as each decision is passed, they approach ever closer to their objective, to the stature and realization of Senior year. They are the heirs of the world and they are reaching for it.

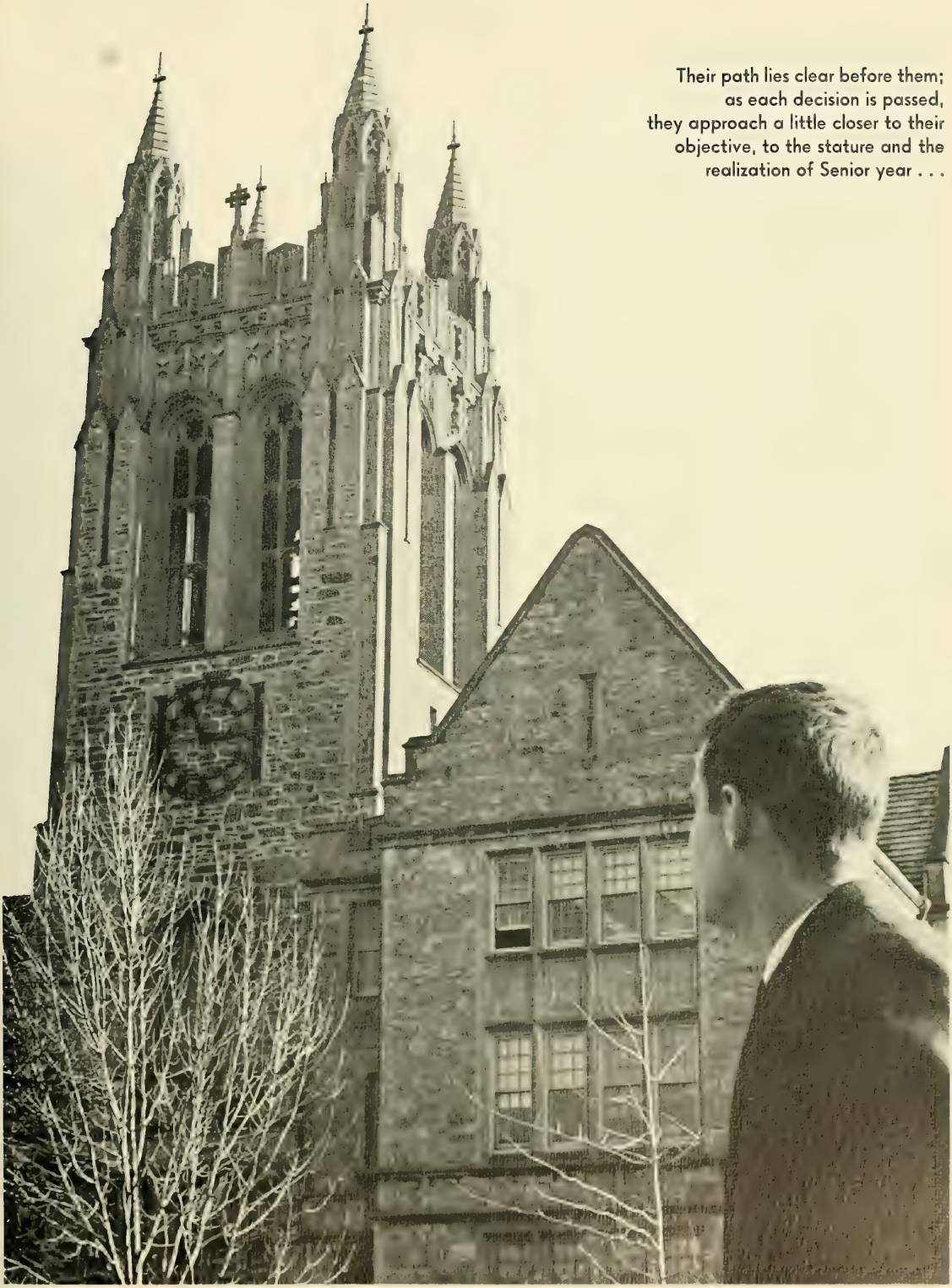

Their path lies clear before them;
as each decision is passed,
they approach a little closer to their
objective, to the stature and the
realization of Senior year . . .

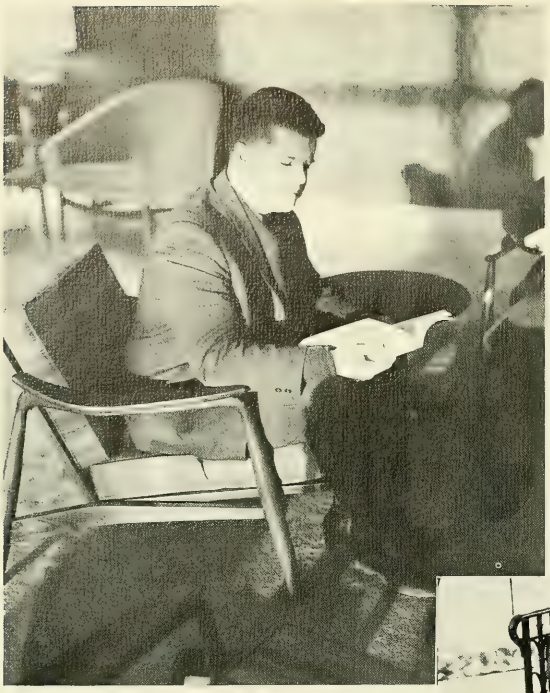

Hm, I feel so good.

B.C. underclassmen are always alert and ready to go.

"Maaatilda, Maaatilda . . ."

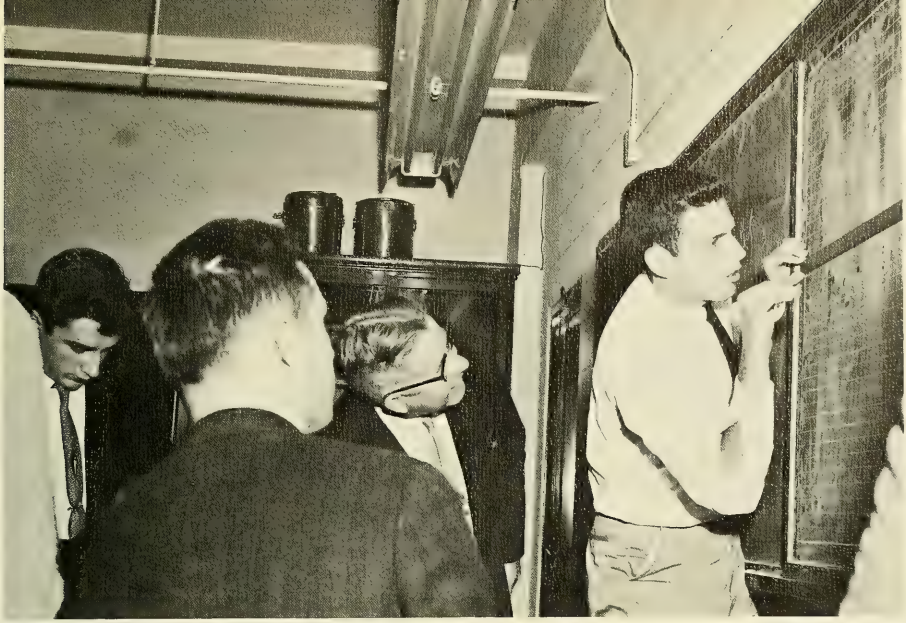

Dr. White watches a student's graphing technique.

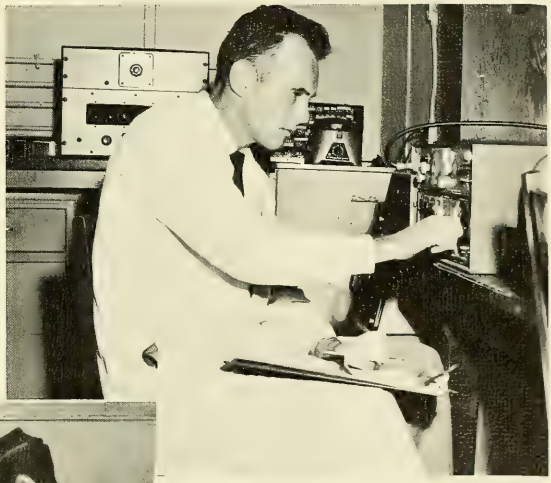

Dr. Fimian checks controls in lab.

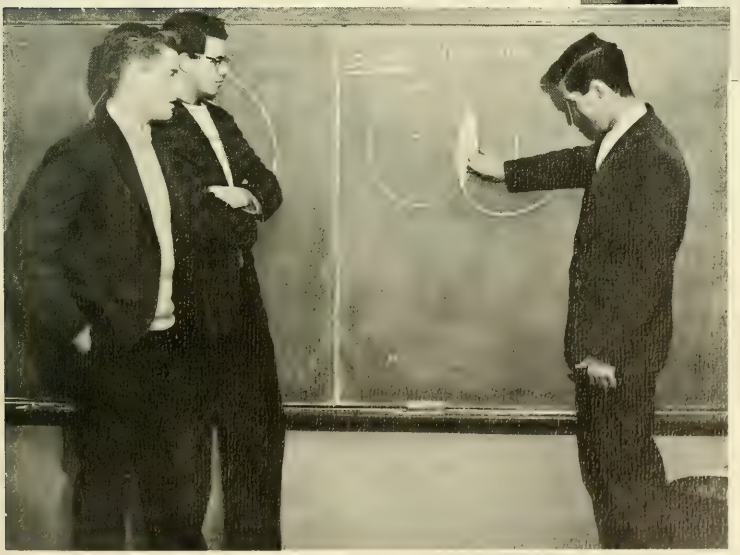

The initial exposure to Philosophy.

Prof. Dunn assists a prospective C.P.A.

Prof. Boulanger lectures on the German language.

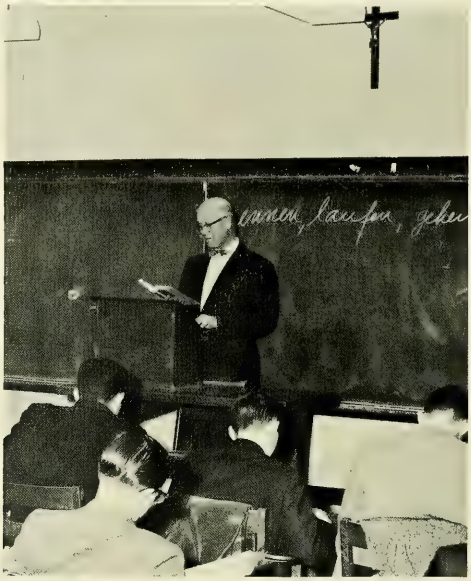

Fr. Devine explains the term "Yahweh" to freshman students.

A panel discussion takes place in Prof. McCue's Rhetoric class.

Some underclass members of Alpha Kappa Psi listen intently to a lecture on opportunities in business.

A Sophomore Russian class.

"Who made you, son"?

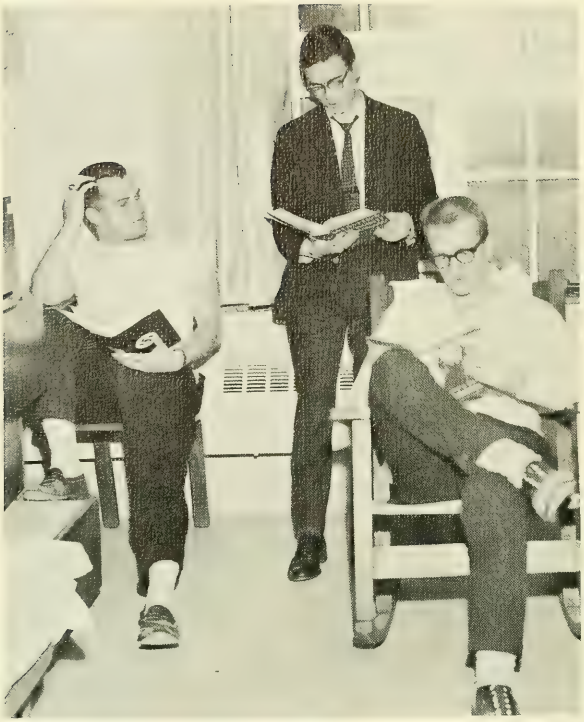

"What ever happened to Mad Magazine?"

Dorm representative makes out weekly report.

"I wish you two would cut it out."

". . . and I guess tomorrow you'll want Breakfast in bed."

The Junior Interclass Council

The 1963 staff of the Heights surround the Editors-in-Chief, John Higgins and Ed Duffy

The CBA Debating Society

Spring fever at its peak.

"Stick 'em up"

"It's no use, she's dating a senior".

Hear-Here!

"Let's twist again . . ."

"Oh Holy Cross, on bended knee . . ."

"Do you realize we're almost sophomores?"

Taking full advantage of the first Spring-like day.

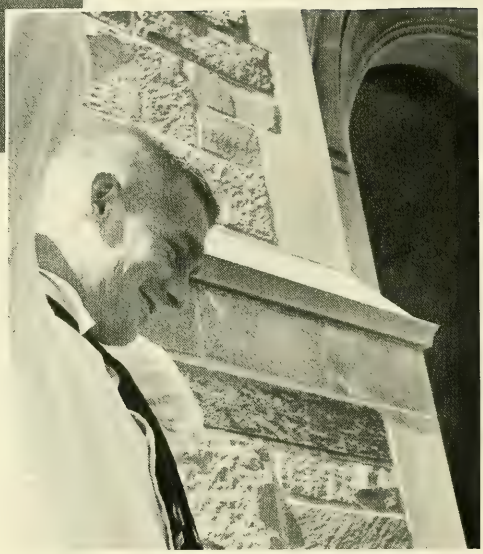

Fr. Shea is checking for ties again.

Then I backhanded his smash and fired . . .

Nurses cram anywhere they can.

Spring fever

But he wanted to carry my lunch!

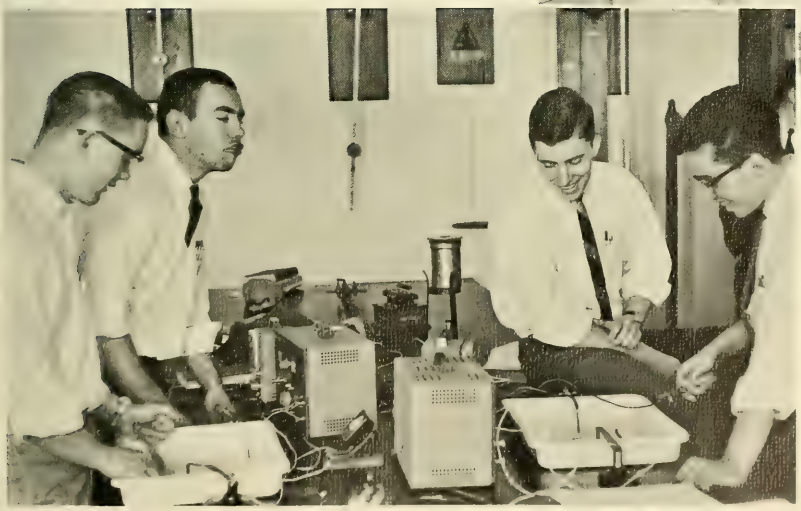

Turn off that juice!

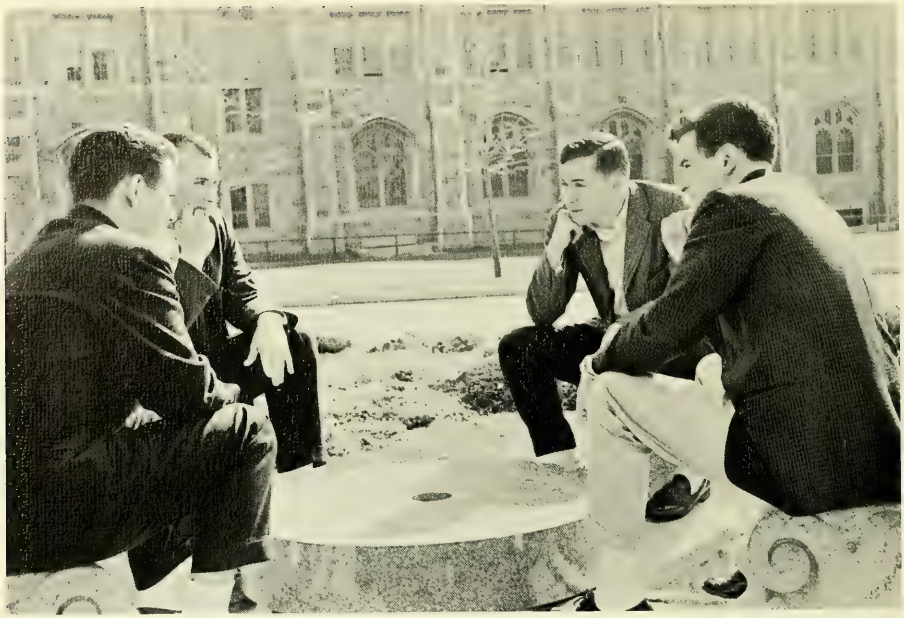

"Jane is nice but she doesn't twist."

"Come on tan, darn it, tan!"

Underclassmen enter St. Mary's chapel for daily Mass.

A lone co-ed strolls down Linden Lane.

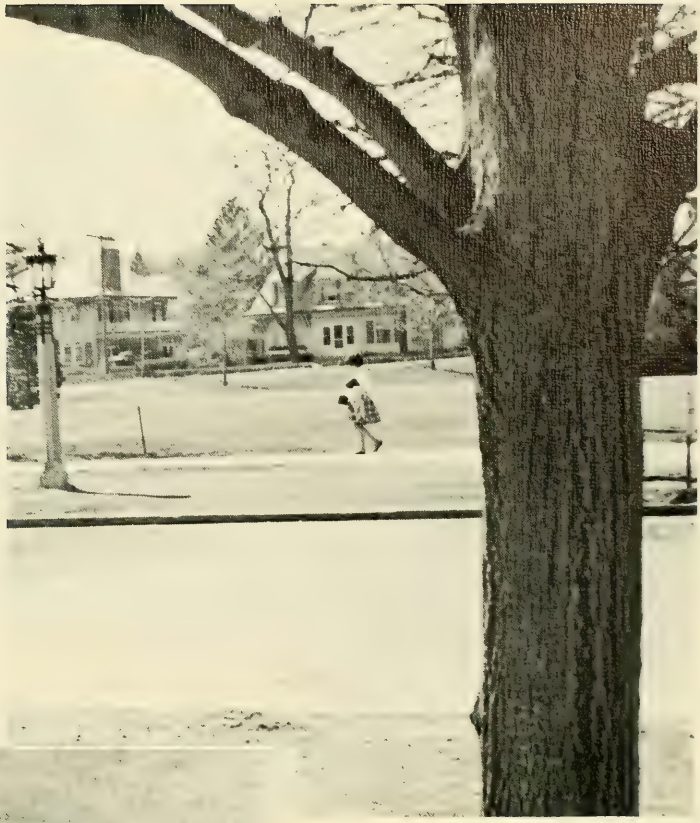

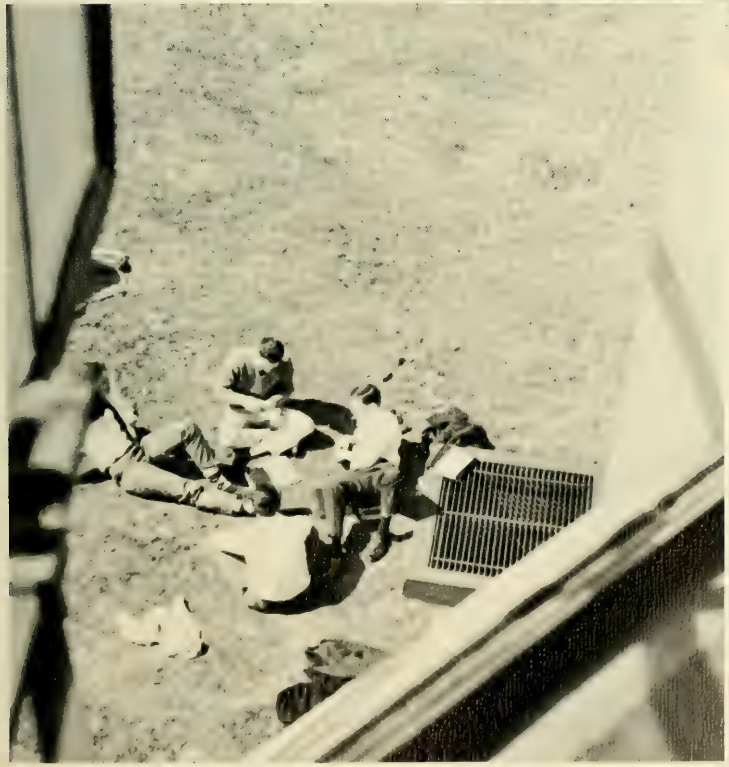

"Let's see, today we have salami, provolone, and prosciutto on rye."

The Sophomore Interclass Council.

It seems the only students who look at bulletin boards are freshmen.

"What would the troops say if they saw me now?"

Some students never seem to make a nine o'clock class.

A stroll through the campus.

"A triple date in this"?

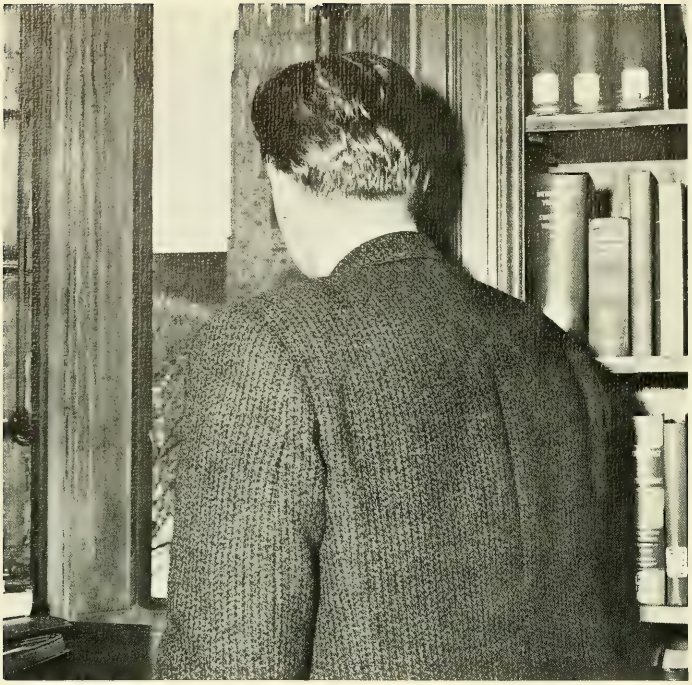

The tower from Bapst Library.

Locked out of the library again.

Day hops descend from the Heights.

In early Spring thoughts turn to **other** activities.

Sub Turri Centennial Editors: Thomas Jackson, Editor-in-Chief; Roberta Shanks, Managing Editor; Mike Hanna, Business Manager.

Alpha Kappa Psi underclassmen, Len McCarthy and Dennis Farrington, display first prize in Marlboro contest.

Ascending to the Heights

"Say, this looks a lot like a blank check."

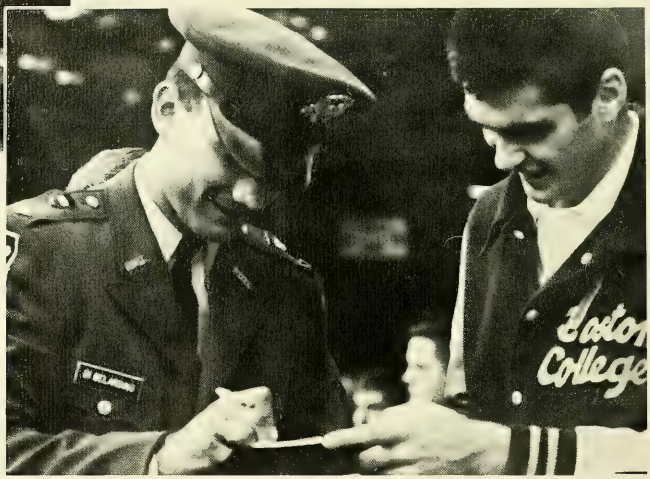

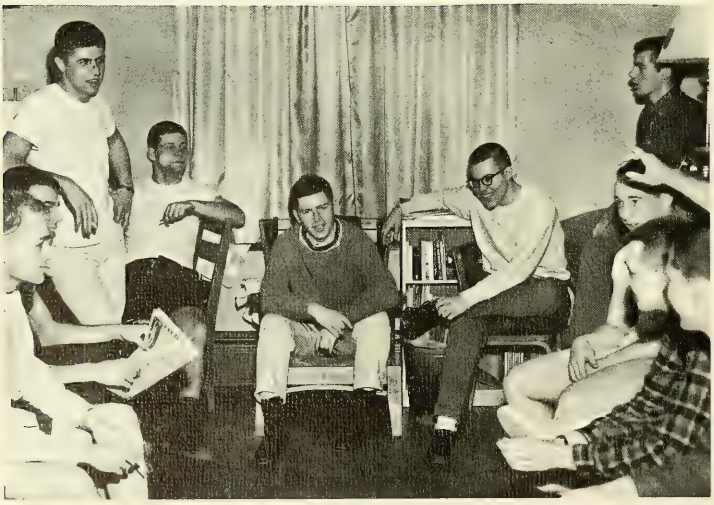

33% fewer cavities in our group.

Campion Hall foyer

Mr. Joyce finds a question they'll never be able to answer.

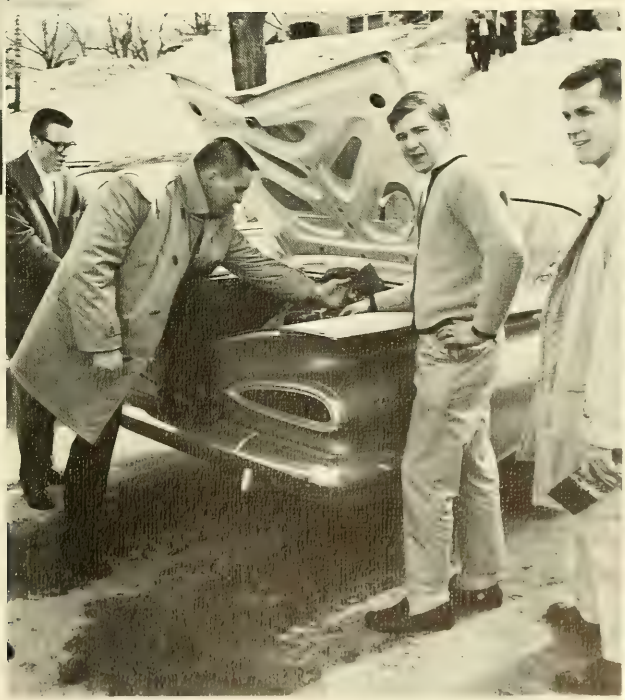

"Where else would you suggest we hide the body"?

I really slaughtered him when he committed "vicious circle".

The Fulton Debating Society has won national recognition.

Fulton members discuss techniques of debating.

"So then this senior comes up to me and my girl . . ."

Bapst reading room offers a studious atmosphere.

Classmates gather to exchange notes.

Tonight, "The Misfits".

Partial view of Cushing and Campion Halls.

Is Dino Martin watching?

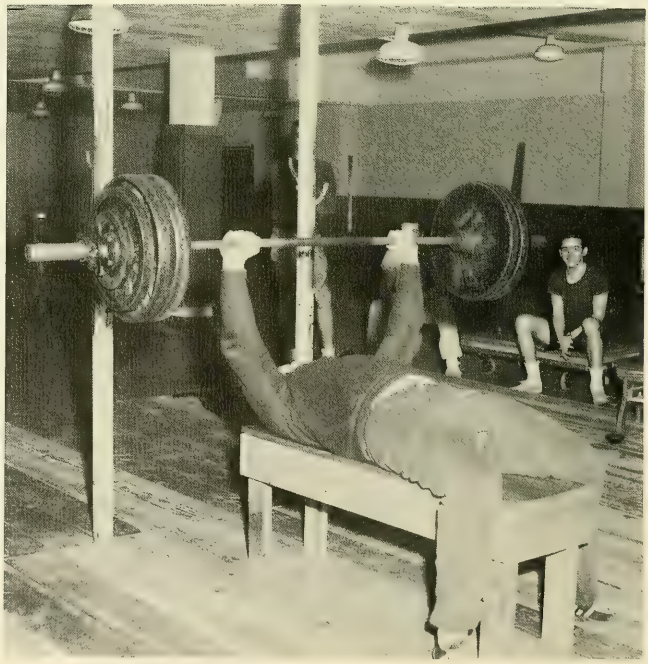

I don't believe it.

Was I supposed to get the film?

According to this the professor is way out.

That darn bus is always late.

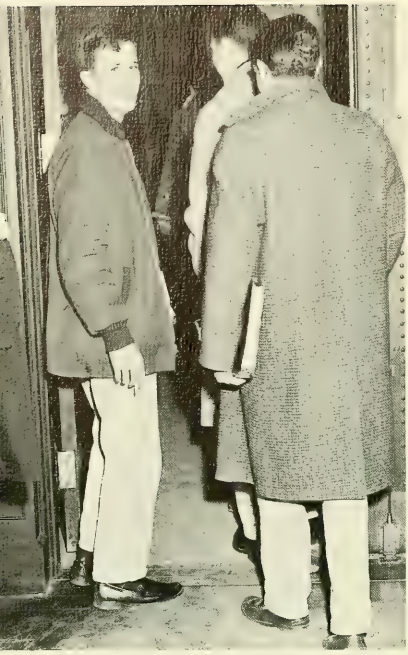

"Third floor—lingerie, foundation garments, and men's room."

A&S Junior Honors Program

A&S Freshman Honors Program

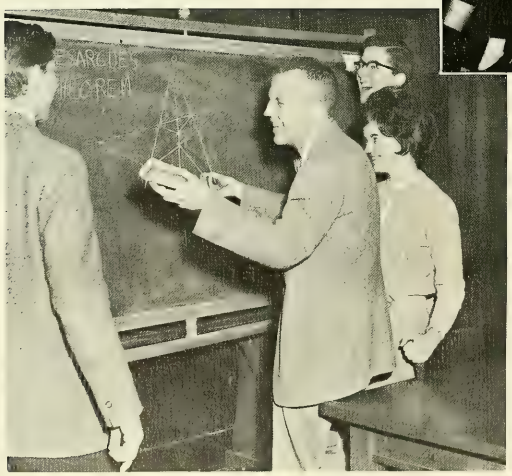

". . . then take a left at the second traffic light."

CBA Junior Honors Program

School of Education Sophomore Honors Program

A&S Sophomore Honors Program

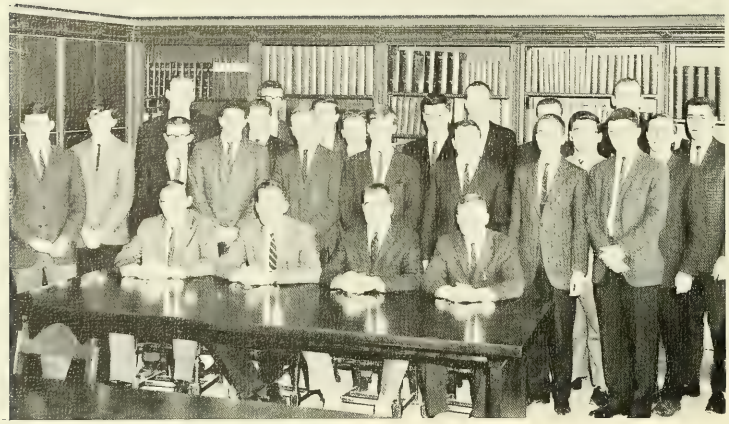

CBA Sophomore Honors Program

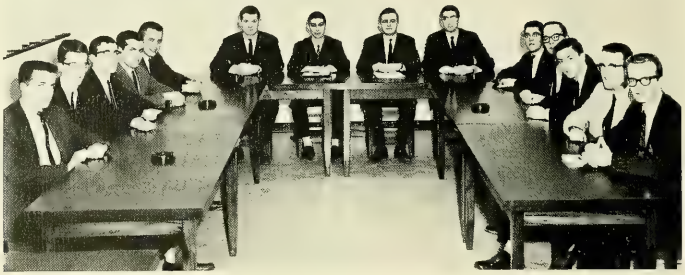

The Centennial Committee

"And they say these cars never need gas!"

The Freshman Interclass Council

Major Turcotte demonstrates the position of port arms.

This happens every month.

A Crusader is carried to rest.

Pre-Holy Cross jubilance.

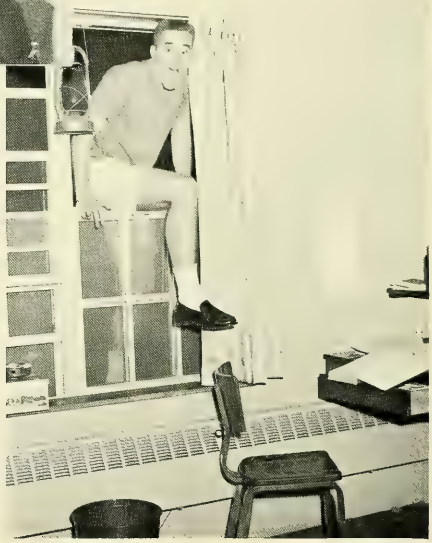

A serious dorm student.

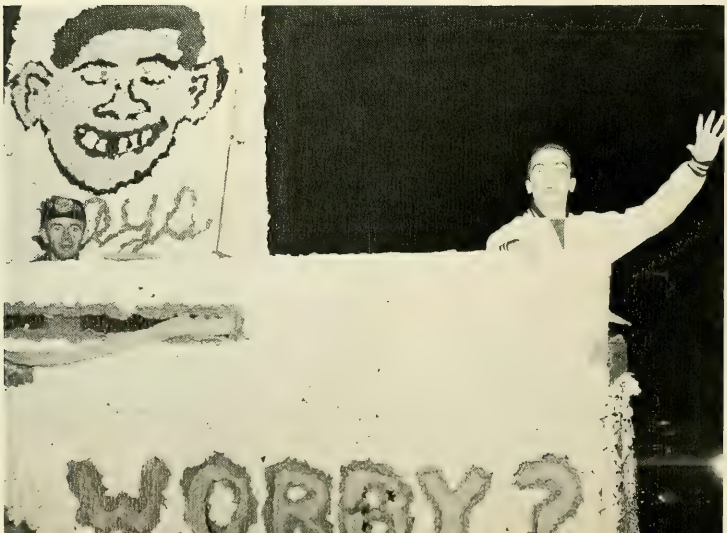

B.C. tradition at its best.

Underclass football stars whoop it up.

"Margo" is escorted to her favorite seat.

"How could he have dropped that pass"?

"Miss Rice, I am fulfilling an assignment".

Post-Communion prayers in St. Mary's chapel.

Holy Mary, Mother of God . . .

A brief moment with a friend.

Five minutes a day for self-reflection.

They are the
heirs of the world . . .

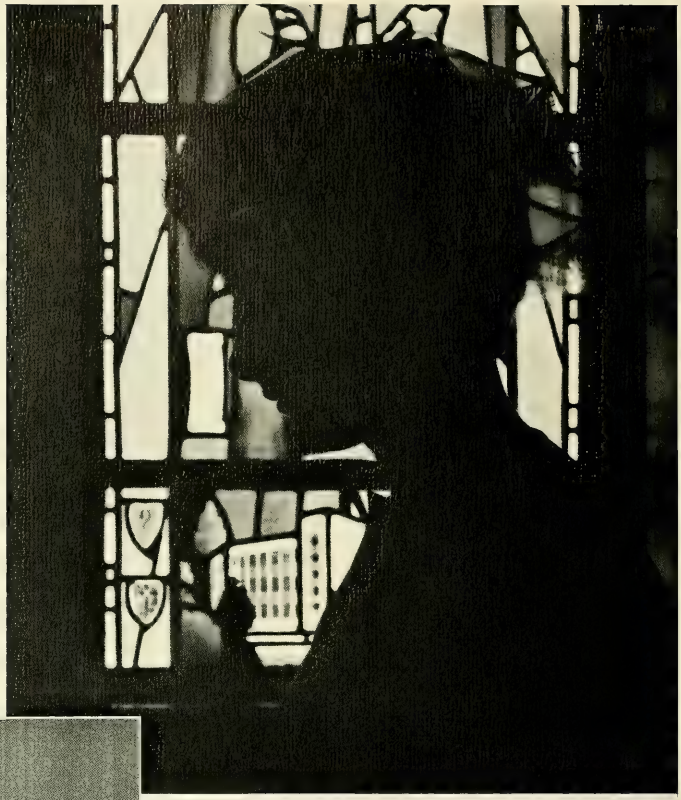

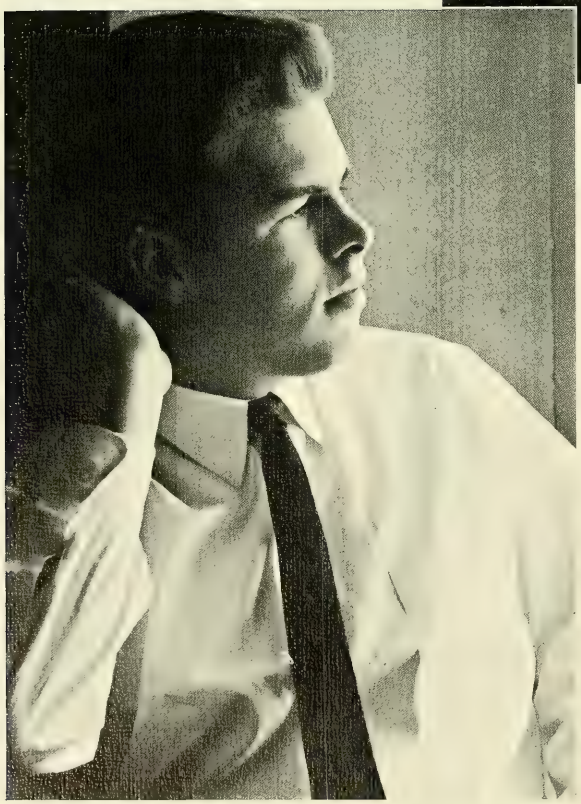

and they are
reaching for it.

ATHLETICS

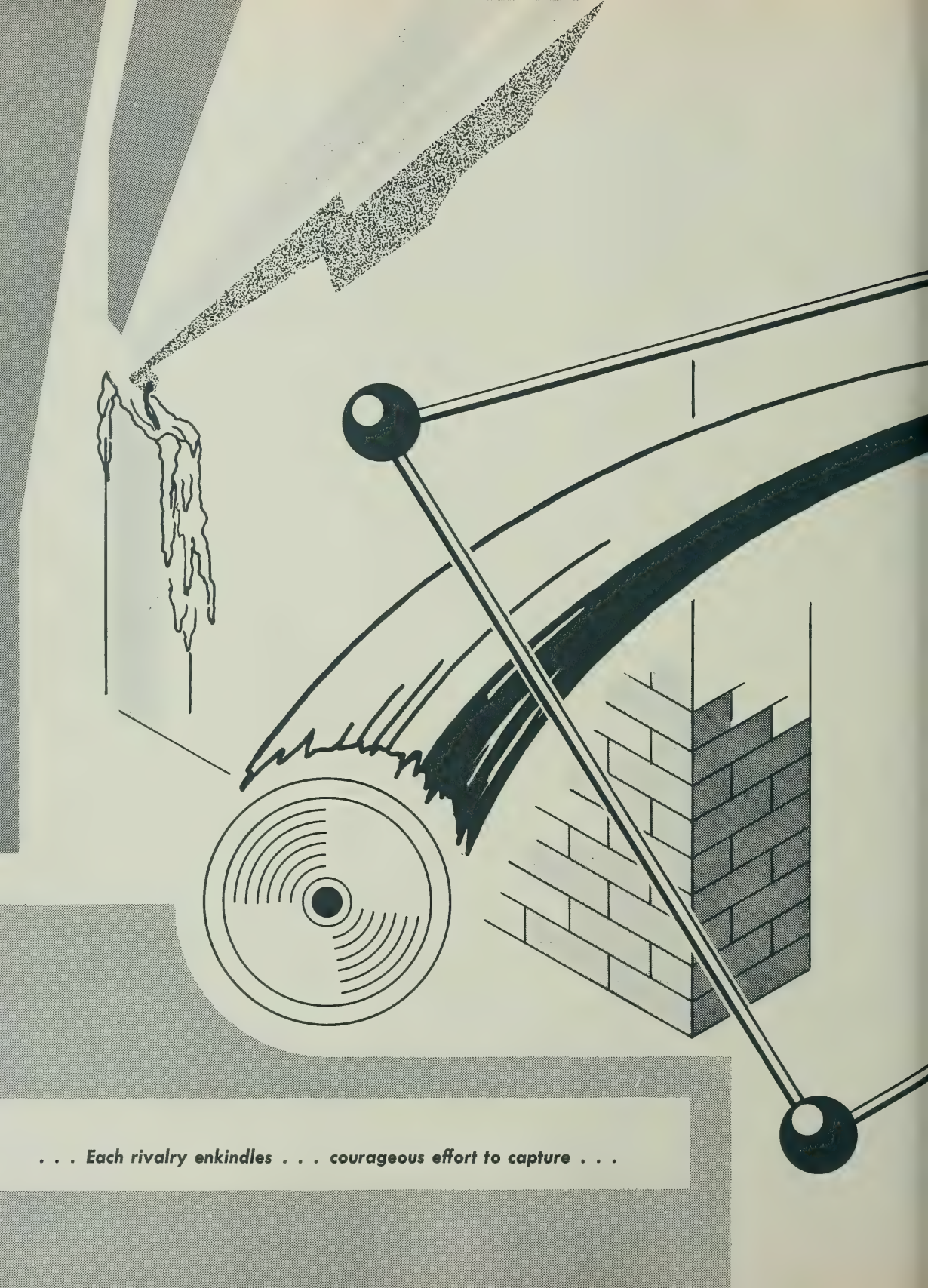

. . . Each rivalry enkindles . . . courageous effort to capture . . .

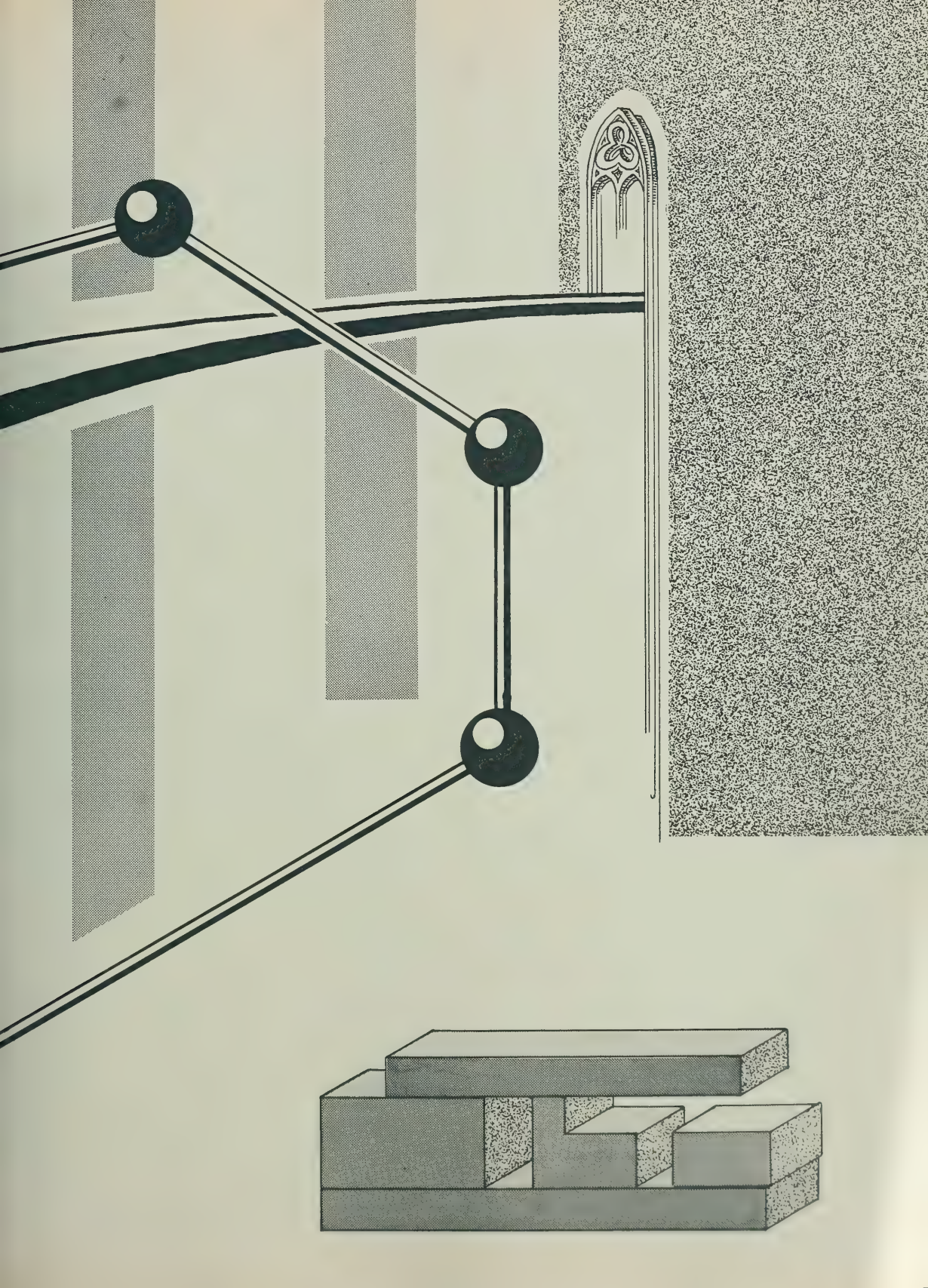

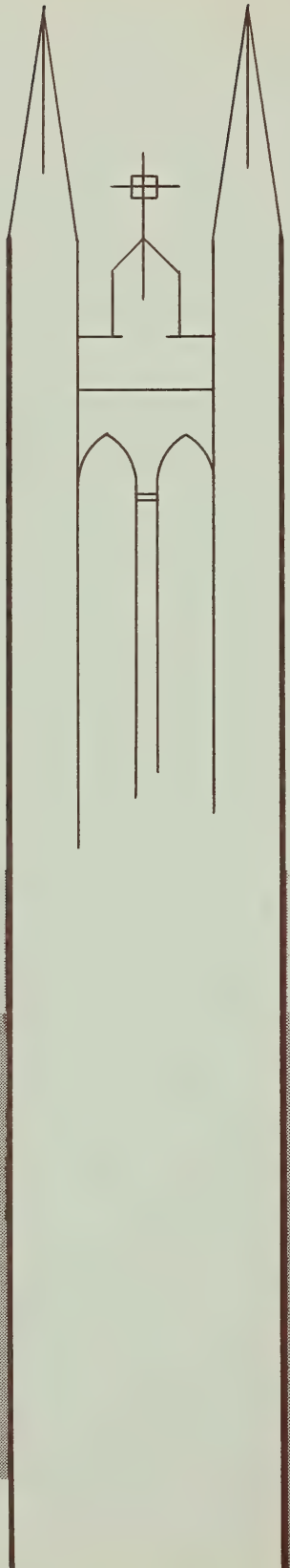

There is perhaps a no more colorful way to exemplify the expansion of the University and the concurrent awakening of esprit de corps than by the spectacle of college athletics. They are the typification of all the symbols of manly tradition and progressive techniques that have been evolving at the Heights for almost a century.

The mighty roar of a packed stadium as the well-trained muscles of a Boston College football team propel lithe bodies across green turf adds still another chill to the already crisp Autumn air. The gasp of spectators as a runner hurtles himself across the tape or a backcourt man weaves through the opposition for the winning lay-up gives notice to the world of the University's prowess.

Whether the team be equipped with racquets or golf clubs, ice skates or skis, they are sure to find a tourney in which they can command recognition. From sailing to baseball, they are champions. They carry the name of Boston College proudly across the nation from the gridirons of Texas to the waters off New York; they play to win on the diamonds of Omaha and the rinks of Denver. Always in pursuit of victory, never in doubt or fear, they represent to everyone the indomitable spirit to excel.

"Be a good boy and grow up to be a good young man. Study hard when you go to school. Be a leader in everything good in life. Be a good Catholic and you can't help being a good American. Play fair always. Strive to win, but if you must lose, lose like a gentleman and a good sportsman. Don't ever be a quitter either in sports or in your business or profession when you grow up. Get all the education you can."

Spring green is the memory of Commander John J. Shea, U.S.N., who went to his grave 250 miles northwest of Espiritu Santo on a Sunday afternoon, September 15, 1942, in the Guadalcanal Campaign.

The 14,700 ton aircraft carrier USS WASP, seventh in the line of eight historic ships which have borne the name, was the target of a spread of four torpedoes fired by Japanese submarine I-19.

Shea was one of the 193 WASP heroes killed that day, but vivid memories of the man are kept alive by the "Bequest of a Hero," a poignantly beautiful letter that the Naval aviation pioneer wrote to his little five year old son, Jackie.

Commander Shea's Alma Mater, Boston College, has kept alive his memory, too. For some years a portrait of the scholar-athlete-hero has dominated the student lounge at Gasson Hall on the Chestnut Hill campus, a room where the Cambridge student had studied inorganic chemistry when he was at the Heights from 1914 to 1918.

And the flames of memory were kindled anew with the decision of Very Rev. Michael P. Walsh, S.J., President of Boston College, and the Trustees to name the new 10 acre athletic and recreation area on the campus as Commander John J. Shea Field.

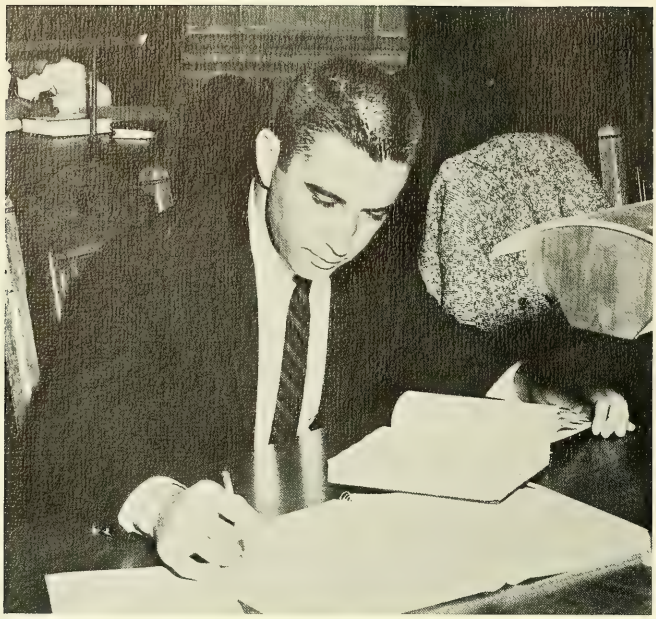

Student

Athlete

The count is 3 and 2, two outs, the bottom of the ninth, and the bases are loaded with enemy runners. B.C. leads 1 to 0.

Whom do you want the ball hit to?

If you're a B.C. fan, you hope that the young fellow at bat grounds it to Frank Faggiano, the whiffle-haired captain of the 1962 Boston College baseball team. If the ball is hit to Faggiano, then you know that B.C. will win, 1 to 0.

Competency personified is Frank Faggiano, a 5 ft. 10 in., 175-pound graduate of Bishop Bradley in New Hampshire. An All-State football selection while in high school, Faggiano aspires to a pro baseball career or a future in the business world after June graduation.

1st Row: Ed Harrison, Ass't. Mgr.; Gerry Hamel, Frank Robotti, Bill Robinson, Bob "Beaver" Martin, Captain; Coach Ed Pellagrini, Bob Graham, Bob Niemiec, Charlie Bunker, John Nugent, Manager. **2nd Row:** Paul Comeau, Gerry Greely, Jack Coyle, Chuck Chevalier, Bernie Kilroy, Bill Nagle, Frank Faggiano, Bill Cunis. **3rd Row:** Frank O'Keefe, Equipment Mgr.; Bill Novelline, Jr. Mgr.; Bob Ciero, Jack McGann, Tom McGahan, Bob DeFelice, Art Graham, Frank Jones, Trainer.

HEAD COACH EDDIE PELLAGRINI

1961 New England Champions (District 1)

1961 Greater Boston League Champions

FINAL STATISTICS

Won 18 Lost 6

B.C.	14	MIT	1	(Niemiec)	B.C.	1	Providence	4	(Robinson)
B.C.	11	Brandeis	0	(Robinson)	B.C.	3	Fordham	2	(Niemiec)
B.C.	7	St. Peter's	0	(Greely)	B.C.	16	Holy Cross	1	(Robinson)
B.C.	11	Providence	6	(Robinson)	B.C.	11	Springfield	8	(Bunker)*
B.C.	7	Tufts	2	(Robinson)	B.C.	4	U Conn	1	(Niemiec)*
B.C.	2	Colby	4	(Bunker)	B.C.	2	U Conn	3	(Robinson)*
B.C.	6	Harvard	2	(Niemiec)	B.C.	14	U Conn	4	(Niemiec)*
B.C.	8	Northeastern	5	(Robinson)	B.C.	5	Holy Cross	2	(Greely)
B.C.	3	Northeastern	0	(Bunker)	B.C.	3	West. Mich.	2	(Niemiec)**
B.C.	3	Boston Univ.	1	(Niemiec)	B.C.	3	So. Calif.	10	(Bunker)**
B.C.	6	Tufts	0	(Robinson)	B.C.	4	Duke	3	(Robinson)**
B.C.	5	Springfield	8	(McGann)	B.C.	3	So. Calif.	4	(Robinson)**

* NCAA District 1 playoffs

** NCAA Championship, Omaha (College World Series)

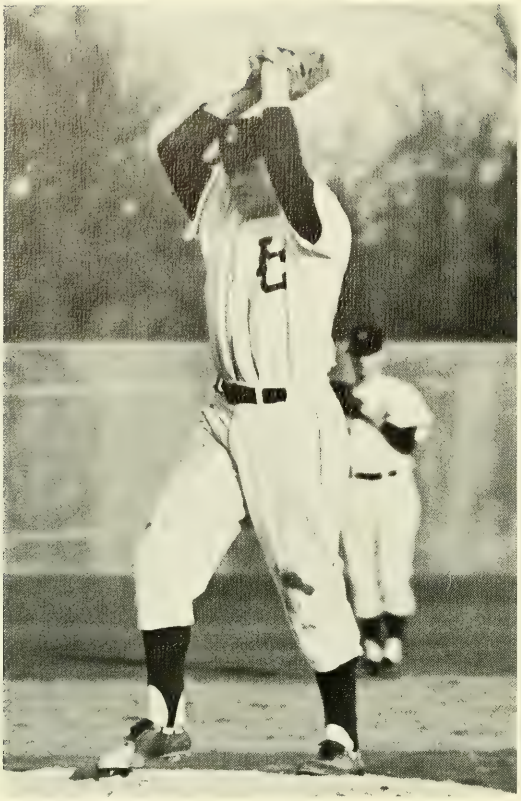

Gerry Greely gets set to heave a fast one.

The Boston College Eagles, New England's baseball powerhouse, opened the 1961 baseball season as defending Greater Boston League and District 1 Champions. The 1961 Eagles were the team to beat and everyone in New England knew it. The Eagles had speed, talent, balance and great pitching depth. They played Eddie Pellagrini's fighting, come-from-behind brand of baseball. From the beginning it was Omaha and the College World Series or bust.

The Eagles initially served notice with eight straight hits and seven runs in the first inning of their opener aganist M.I.T. Chuck "The Ghost" Chevalier started things moving with a perfect bunt down the third baseline. Veteran second baseman Johnny Coyle tapped a single to left and Gerry Hamel lined a single down the right field line that sent Chevy flying home and moved Coyle to third. Left fielder Bill Cunis followed with a single up the middle scoring Coyle. Captain Beaver Martin slashed a liner into left, scoring Hamel and sending the speed merchant Cunis to third. Framingham's Bernie Kilroy refused to make the first out and clutched a long double into left center scoring both Cunis and Martin. It wasn't over yet, rookie catcher Bobby DeFelice stroked a two strike pitch into right field and Kilroy was home. Six runs in and third sacker Frank Faggiano greeted the first pitch with a liner off the right field fence that cleared the bases. Tough Bobby Niemiec finally became M.I.T.'s first victim hitting a screaming grounder to short. By the time the afternoon was over however, Niemiec had redeemed himself with a nifty two hitter while the rest of the Eagles pounded away for an addition of 12 hits and 7 more runs, final score B.C. 14 — M.I.T. 1.

Bob DeFelice rounds the "hot corner" en route to another Eagle tally.

It was Billy Robinson Day at Brandeis Field as the rugged right hander shut out coach Foxy Flumere's squad 11 to 0. The Eagles helped with a barrage of seventeen hits, three by Johnny Coyle with triples by Billy Cunis and Capt. Bob Martin.

The Eagles kept scoring with consecutive victories over St. Peter's of New Jersey, Providence, and Tufts. Junior speedballer Gerry Greely proved himself against St. Peter's with a neat three hit, 7-0 shutout. Sophomore sensation Bobby DeFelice led the Eagles to an 11-6 victory over the Providence Friars with four straight hits. All-Star pitcher Billy Robinson racked up victories two and three with a brilliant relief stint against Providence and a 7-2 victory over Northeastern.

Colby College halted the rampage with a 4-2 victory over the Eagles. It was a vengeful victory for the Maine nine who had suffered a 12-1 loss at Boston College Field the previous year.

The Eagles bounced back against a tough Harvard University. It was the "Stopper" Bobby Niemiec, who retaliated with a 6-2 victory. First baseman Bernie Kilroy carried the load with a two run homer in the third. It was a historic clout, the first at B.C.'s new Commander Shea Field.

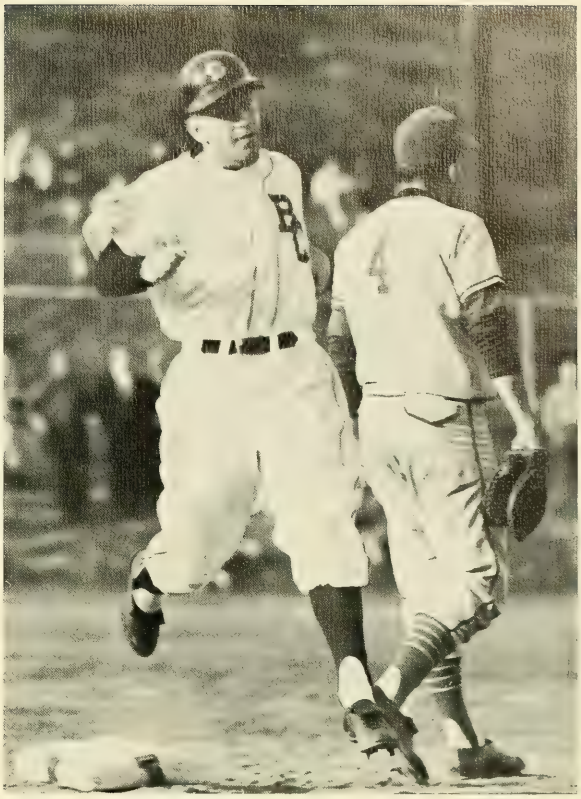

"Beaver" Martin is safe at first.

Chuck Chevalier connects on a clutch hit to left.

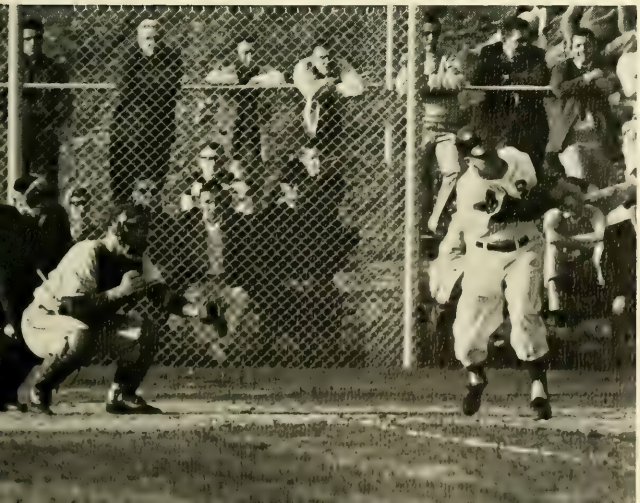

The Harvard win spurred successive victories over Northeastern, Boston University, and Tufts. The road to Omaha looked clear again.

They said it couldn't be done, but a scrappy Springfield College nine hustled the Eagles right off the field with an 8-5 victory. The Eagles were stunned but the shock was not over yet.

Jack Coyle powers his way down to first after a slow grounder to short.

Providence College visited Commander Shea Field the following Saturday and handed B.C. its second straight loss. The defeat marked big Bill Robinson's first loss of his college career.

The two defeats set the stage for a showdown game against Fordham. Tourney selections were close at hand and the Eagles needed a win. Coach Pellagrini went with knuckleballing Bob Niemiec. The tobacco-chewing twins Bill Cunis and Frank Faggiano aided by Bobby Graham sparked a 3-2 victory with sensational fielding and clutch hitting.

Bill Robinson and Jack McGann, the football duo, pitched the Eagles to a 14-1 victory over arch-rival Holy Cross. A big seven run first inning was enough for the victory and insured B. C.'s tourney selection. Hitting star of the game was the Tapper, Johnny Coyle.

The Eagles breezed through the first two games of the District I playoffs on the strong arm pitching of Robinson, Bunker, and Niemiec plus the redhot bat of Capt. Martin. The Eagles belted Springfield in the opener 11-8. Chevalier came to life with two hits while Cunis and Kilroy collected triples. UConn's high riding Huskies became the Eagles next victim as Bob Niemiec shut the door on Connecticut's Joe Clement, 4-1.

The third round game against Connecticut saw the Eagles submit 3-2 in a pitching struggle between Bill Robinson and Connecticut's Prynbycien. Capt. Martin's bat kept burning as he blasted out two doubles and a single.

The loss threw the tourney into an extra day and now the Eagles would have to bounce back and again tangle with the Huskies for the trip to Omaha and a chance at the College World Championship.

Mixed emotions.

Connecticut won the toss and became the home team, and B.C. the first team to bat. B.C. unloaded immediately. After Chuck Chevalier had walked, Gerry Hamel blasted a homer to right center. Cunis followed with another four bagger to left that stunned the Huskies. The Connecticut team fought back in the bottom of the first, scoring two runs. The Eagles pressed on with clutch singles by Cunis and Martin scoring two more. Niemiec settled down and the Boston boys iced the game in the third. Hamel unleashed his second homer of the game. After Bill Cunis collected his third straight hit, Bernie Kilroy, the Connecticut Wrecker, belted a towering drive into the right field stands, final score B.C. 14-UConn. 4.

At Omaha, Nebraska, scene of the 1961 College World Series, the opening game at spacious Omaha Municipal Stadium pitted Boston College against the Big Ten champions, Western Michigan. Pellagrini called on his "Little General," Bob Niemiec.

Western Michigan's fireballing Joe Hamet gave up one hit in six innings, a single to lead-off man Chuck Chevalier in the first inning. Niemiec had given up back to back triples in the sixth for one run and W. Michigan had picked up another on an error in the seventh.

The Eagles chopped away in the seventh as Capt. Bob Martin, sporting a fantastic .647 overall tourney average, belted a long double to left center. With two down, Frank Faggiano drilled a single to right, putting the Eagles one run behind.

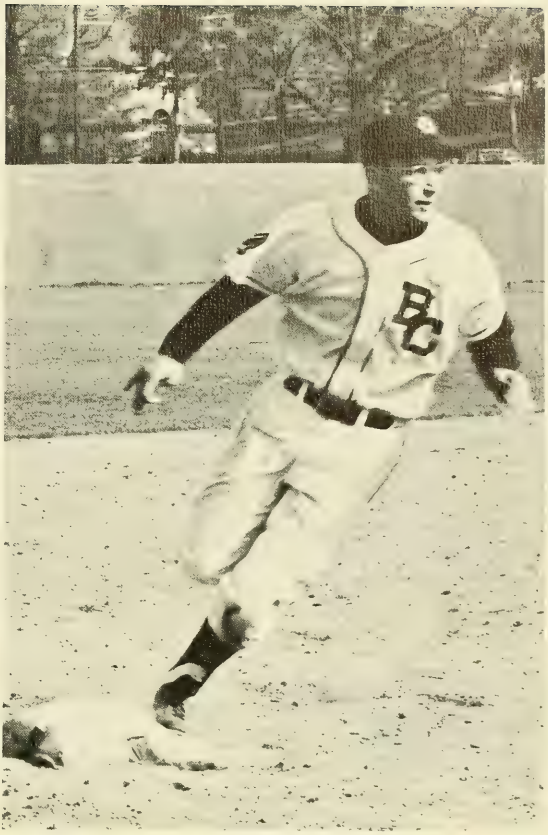

Faggiano heads home to rack up another score against Northeastern.

Bill Cunis touches the plate after homering against Connecticut.

Capt. Martin reviews the rules.

Niemiec fought brilliantly in the top half of the eighth, retiring the side on a long fly after the first two batters had belted singles.

The Eagles roared back in the bottom of the eighth as shortstop Chevalier singled up the middle. Billy "Roger" Nagle, Hamel's World Series replacement, smashed a long single down the right field line moving the "Ghost" to third. A wild pitch scored Chevalier from third and now with two down up stepped the Captain, Beaver Martin. He belted the first pitch into center field scoring Nagle easily, final score B.C. 3 - W. Michigan 2.

The second round of this double elimination tourney saw B.C. play the Southern California Trojans in the second game of a twi-night double header. Some ten thousand fans came out to the stadium to see if someone could upset the tourney favored Trojans.

B.C. sent its junior fast balling ace Charlie Bunker to stop the West Coast champions. Although the Eagles took an early lead, the California boys were not to be denied. Bunker tired, and the colorful Trojans opened up with a barrage of hits that wore the Eagles down, final score So. Cal. 10 - B.C. 3.

Two bright spots for Coach Eddie Pellagrini's boys were the excellent relief pitching of Gerry Greely and Artie Graham's long home run in the sixth inning.

The power-house of the South, Duke University, faced the Eagles in the "play for stay" quarter-finals. The Golden Boy, Billy Robinson, with an

"Beaver" Martin is out at first on a sacrifice bunt.

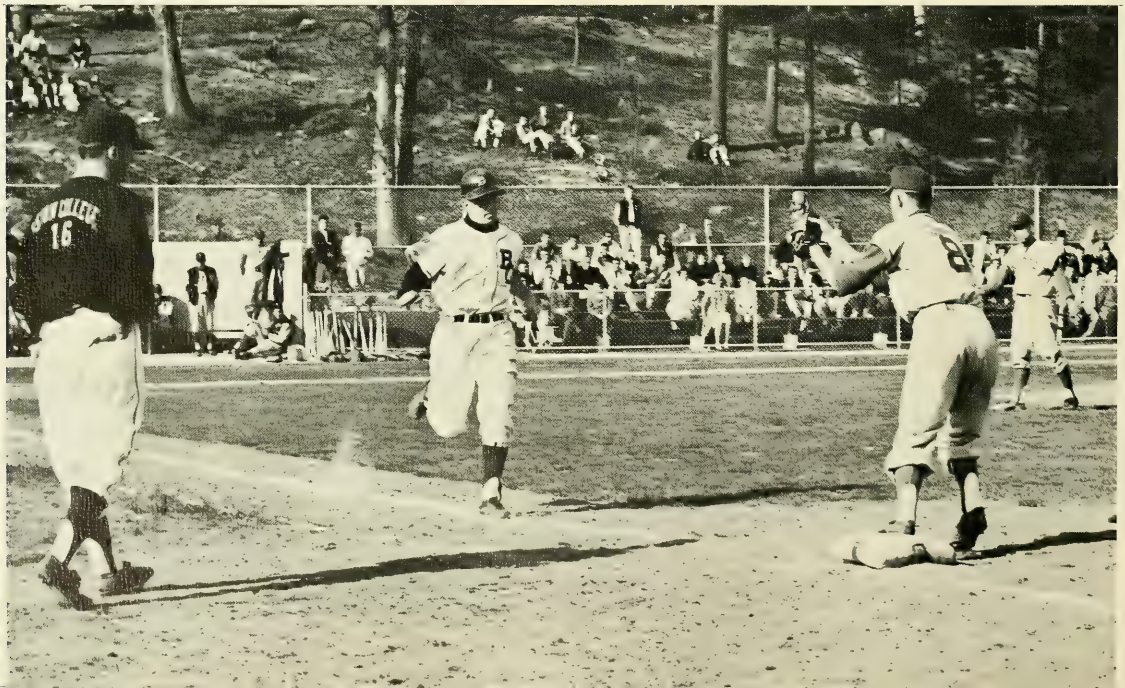

The new Commander Shea Memorial Field.

overall record of 19 wins and 2 defeats in his three years at B.C., was Coach Pellagrini's mound choice.

The Eagles had one hit until the sixth; then Pellagrini lit the fuse.

After Johnny Coyle walked, Bill Nagle singled to right sending Coyle to third. Bill Cunis knocked in Coyle and took second on the throw to get Nagle at third. Captain Martin then lined another clutch hit to right clearing the bases and tieing the game.

B.C. had to wait until the ninth to win it. With Chevalier on third, Bob Ciero ended the game wth a nifty shot to right field, final score B.C. 4 - Duke 3.

The semi-finals of this College World Series again brought the Eagles against the high riding Trojans from Southern California. This time Bob Niemiec baffled the cocky Trojans with a brilliant display of knuckleballs, curves, and sliders. The fired up Eagles took a commanding three run lead in the top of the seventh. Tom Satriano hit a dribbler out in front of the plate which Niemiec charged and fielded. The play was costly; the determined right hander had injured his back and was forced to leave the game. Some 8,000 fans gave him a standing ovation as he walked from the mound. Charlie Bunker replaced Niemiec but the Eagles were never the same. The Trojans waited until the eighth to tie the game as Robinson replaced Bunker. The game went into extra innings and B.C. threatened in the tenth as Southern California's Ersephe fielded Martin's double to right and fired a perfect strike to nip Billy Cunis at the plate. The Trojans wrapped it up in the bottom of the tenth on three consecutive hits, final score So. Cal. 4 - B.C. 3.

"Tapper" Coyle connects for a long double to right field.

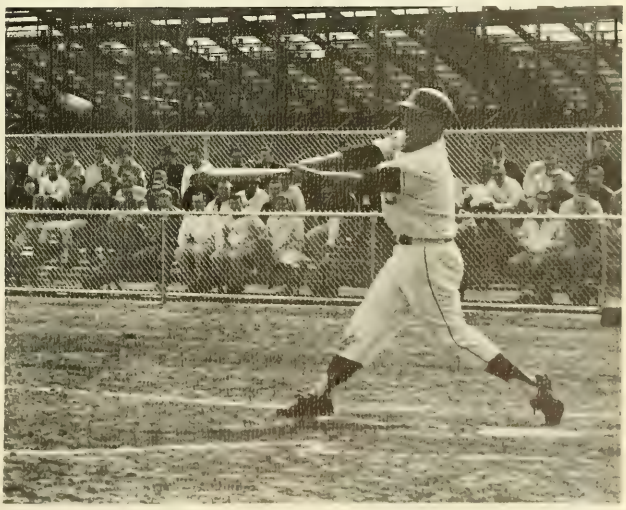

Athlete

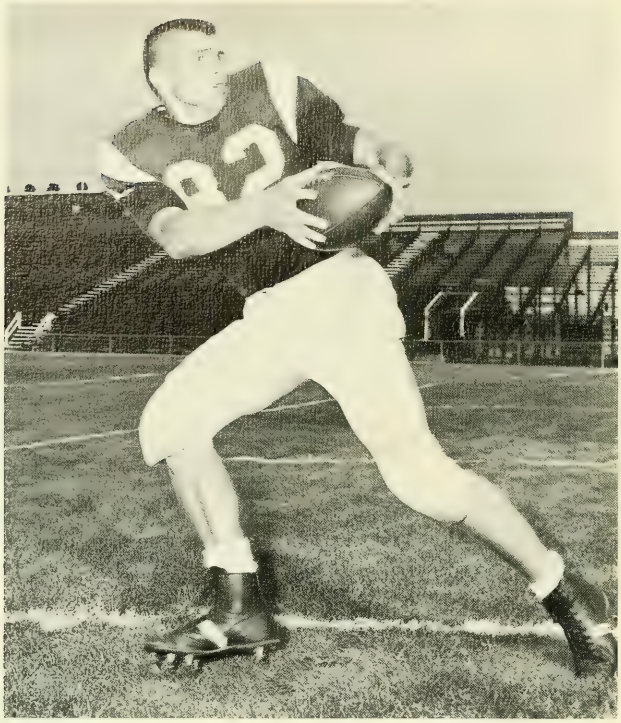

Joe Sikorski, captain of the 1961 Boston College football team, was a steady performer during his three years as an end at the Heights. The 6 ft. 2 in., 200-pound Bridgeport, Ct. resident proved to be an excellent leader both on the field and in the School of Education, where he majored in mathematics. An All-State end and basketball star at Fairfield Prep, Sikorski attended Georgetown for a year but transferred to B.C. when the former school abandoned its football program. Joe will spend time in the Service upon graduation and then plans to teach Math and coach football at the high school level.

Boston College produced the whole man when it produced Joe Sikorski.

Student

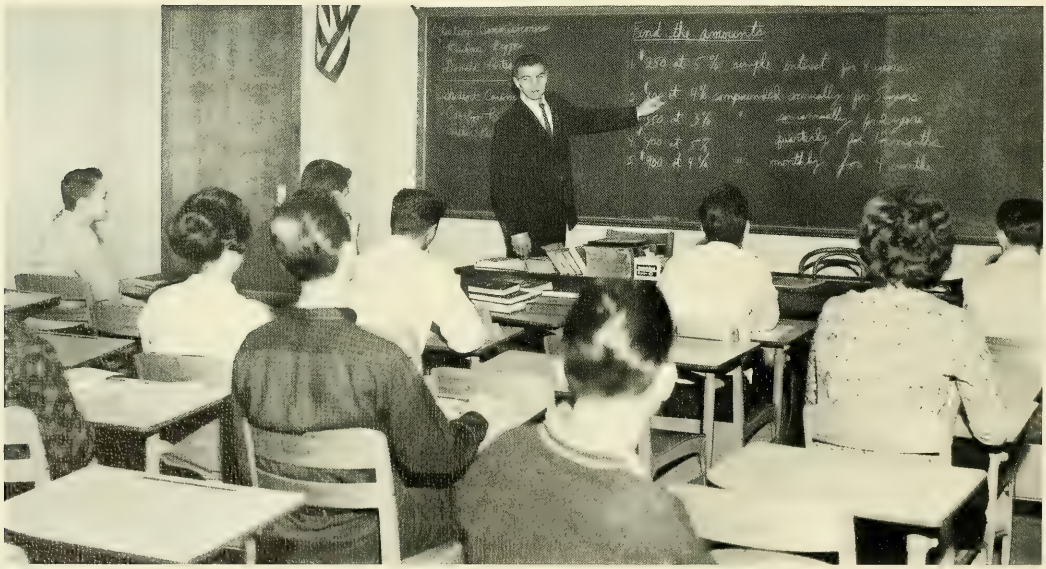

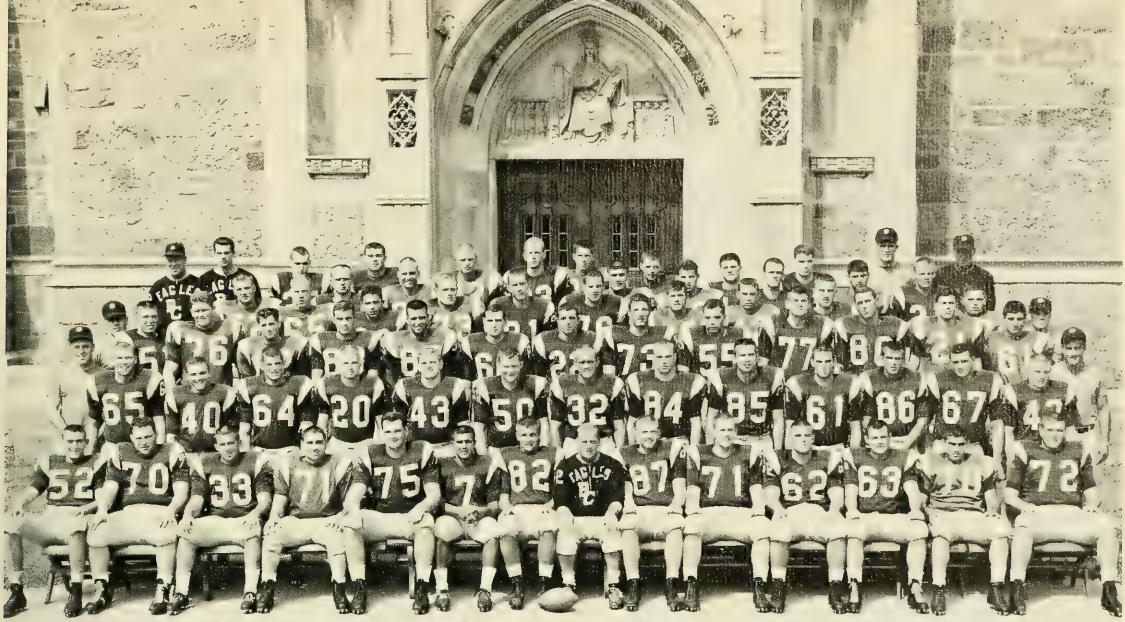

Front Row: Paul Comeau, Dom Antonellis, Harry Crump, Vin DeFlumeri, John Buckley, George Van Cott, Captain Joe Sikorski, Head Coach Ernie Hefferle, Lou Kirouac, Dan Sullivan, Bill Byrne, Don Gautreau, Karl Krikorian, and Gene Carrington. **Second Row:** Ass't Coach Gene Gibson, Lou Cioci, Bill Flanagan, Dave Yelle, John McGann, John Janas, Joe Hutchinson, John Sullivan, Art Graham, John Flanagan, John McGourthy, Carl Fleigner, Joe DeGuglielmo, Mike Tomeo, and Ass't Coach Cliff Poirier. **Third Row:** Ass't Coach Emerson Dickie, Bart Connelly, Jim McKee, John West, Harry Downes, Phil Gallagher, Earl Dean, John Barrett, Dave O'Brien, Tom Hall, Jerry Donovan, Bob Smith, Bill McKenney, Ralph Bello, and Ass't Coach Art Spinney. **Fourth Row:** Equipment Manager Frank O'Keefe, John F. Flanagan, Joe Fustanio, Walt Dubzinski, Walter Beck, Joe Lukis, Vin Yauckoes, Larry Hines, Gerry Gillis, Ken Kiriacopolous, Jeff Hanley, Tom Tobin, John Fleming, Bill Fitzpatrick, Jack Shields, and Trainer Frank Jones. **Fifth Row:** Manager Charlie Ganem, Pete Shaughnessey, Jim Lyons, Frank Fitzgibbons, Gerry Jakubczak, Jim Dowd, Guy Caron, Tom Apprille, Phil Carlino, Murray Regan, John Antosca, and Ass't Coach Frank Furey.

Rear: Gene Gibson, Backfield; Ernie Hefferle, Head Coach; Art Spinney, Line.
Front: Cliff Poirier, Scout; Emerson Dickie, Freshmen; Frank Furey, End.

B.C.	23	Cincinnati	0
B.C.	0	Northwestern	45
B.C.	0	Houston	21
B.C.	3	Detroit	20
B.C.	22	Villanova	6
B.C.	14	Iowa State	10
B.C.	6	Texas Tech	14
B.C.	10	Boston Univ.	7
B.C.	13	Syracuse	28
B.C.	26	Holy Cross	38

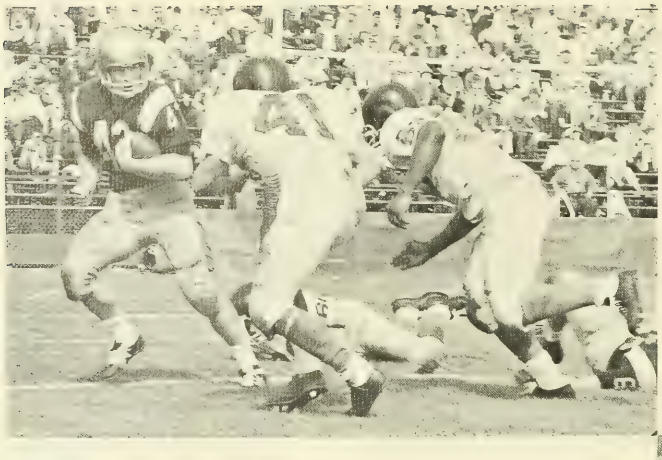

Mike Tomeo finds himself trapped back on the Eagle fifteen yard line.

BOSTON COLLEGE . . 23

CINCINNATI 0

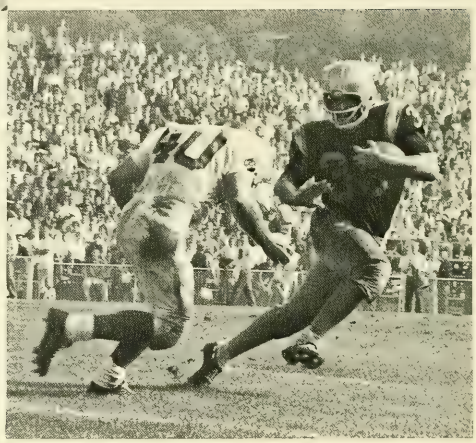

The elusive running of Harry Crump electrified the fans all during the Cincinnati game.

Tomeo leaps in the end zone to embrace a perfect Van Cott touchdown aerial.

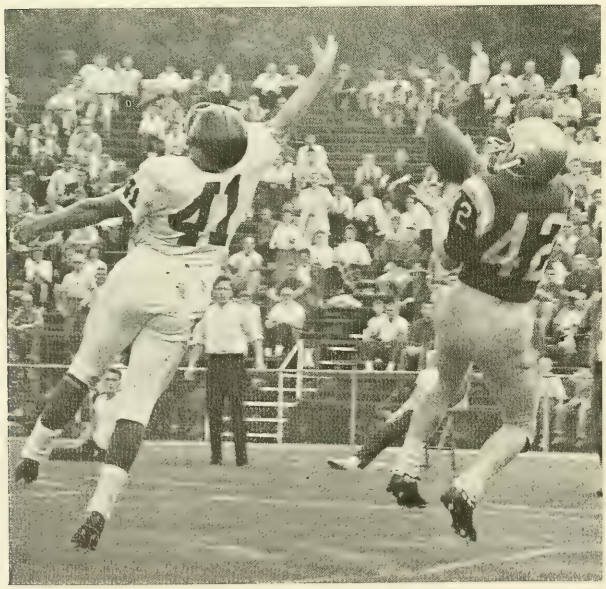

Prospects for a good year on the gridiron became excitingly high as the ground gaining of fullback Harry Crump and the pinpoint passing of quarterback George Van Cott spurred Boston College to a 23 to 0 maiming of Cincinnati in the Eagles' opening game this year.

Van Cott, the spunky little senior from Brooklyn, pitched 27 yards to Mike Tomeo for a second quarter touchdown and set up Lou Kirouac's 25 yard field goal with a 21 yard pass play to Art Graham at the Cincinnati nine yard line just before the intermission.

Crump, the 205 pound battering ram from Westboro, Mass., twisted 29 yards for a third quarter score after accounting for 53 yards of the 78 yard touchdown drive. Kirouac kicked the extra point as he did after Tomeo's score.

A final quarter Van Cott touchdown pass concluded the scoring as the B.C. line, led by seniors John Buckley, Dan Sullivan, Bill Byrne, and Don Gautreau, ripped the Bearcat line to shreds during the final half.

Northwestern quarterback Mackell gains twenty yards on a rollout.

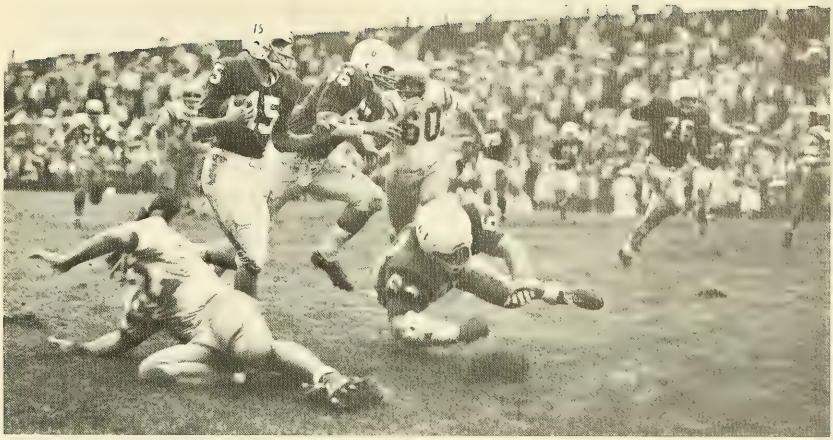

BOSTON COLLEGE . . 0 NORTHWESTERN . . 45

Bill Swingle personally quelled Boston College's first venture into the Big Ten grid area when he scored three quick touchdowns to lead Northwestern, rated in the pit of the Big Ten in preseason forecasts, to a 45 to 0 shellacking of the Eagles in rain-drenched Dyche Stadium.

Chuck Logan's snaring of an errant Van Cott pitch at the B.C. 12 set up Swingle's first touchdown, a three yard plunge. After Bill McKenney stirred the B.C. adherents with a fourth-down punt that rolled dead on the Northwestern five yard line, Swingle, a Michigan sophomore playing his first varsity game, jumped over his own left tackle and outraced the B.C. secondary to the end zone, 95 yards away. Swingle's last touchdown, a one yard plunge at the outset of the second quarter, put B.C. three touchdowns behind.

Save for some fine play by B.C.'s sophomore quarterback Phil Carlino during the final quarter, and the line play of Dan Sullivan, the game billed as a tight defensive skirmish with B. C.'s ponderous line expected to be impenetrable, was a great disappointment for all Eagle rooters. Sullivan, playing against 250 pound All-American tackle Fate Echols, played his usual fine game which was not to be overlooked by the Baltimore Colts of the National Football League. He was drafted third by the Colts and eventually signed with a substantial bonus.

John Barrett (22) is about to stop Eickhoff of Northwestern after a ten yard advance.

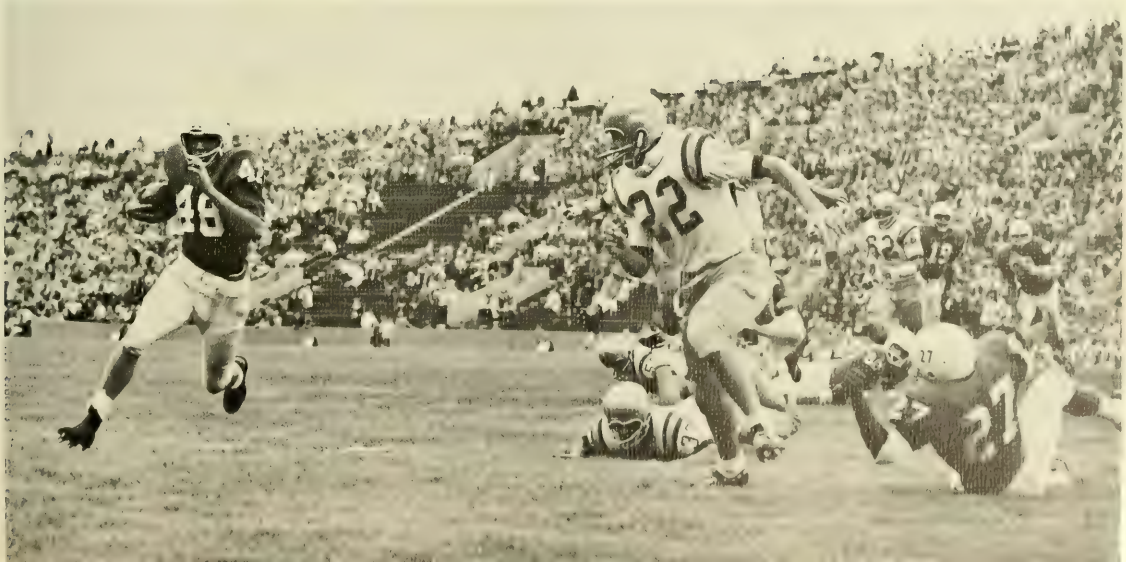

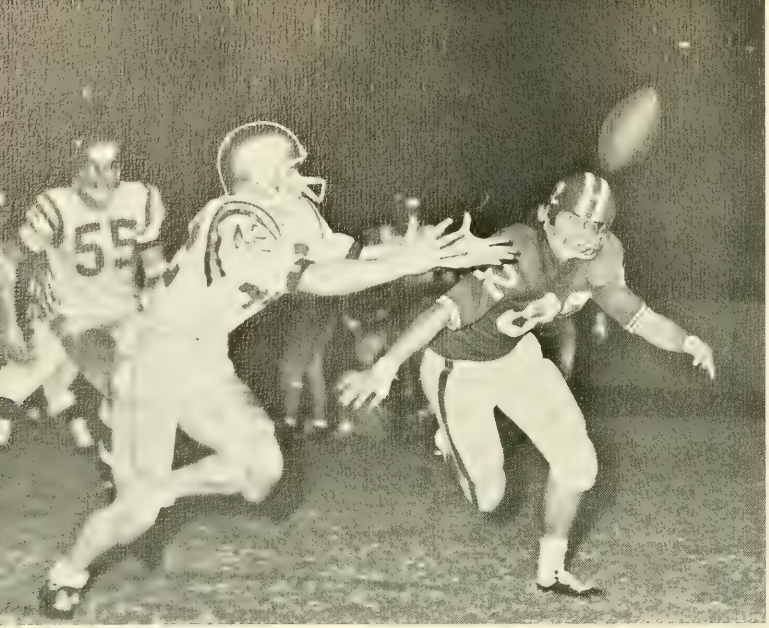

Mike Tomeo makes a diving catch on the Houston twenty-five yard line.

BOSTON COLLEGE . . 0

UNIVERSITY OF HOUSTON . . 21

An alert University of Houston football team managed to successfully convert two Boston College mishaps into touchdowns and went on to inflict the second straight shutout on the Eagles, 21-0, before a small turnout at Rice Stadium.

Houston recovered a fumble at the B.C. 13 midway through the first quarter. A nine yard, fourth down pass from Billy Roland to Clem Beard, and the first of Eddie Mitchamore's three placements put B.C. down by seven points.

Ken Bolin, a 160 pound halfback who can "fly", thwarted B.C. early in the second quarter when he sliced over his own right guard and raced 80 yards for a touchdown. Art Graham, playing on the opposite side, almost caught Bolin at the five with a desperation dive.

Bolin set up the final Cougar touchdown with an interception at the B.C. 26 which he returned to the three yard stripe. On the second play of the final quarter, reserve quarterback Don Sessions, jumped over on a keeper from the two for the concluding touchdown.

Tomeo eludes a would be tackler for a gain of six yards.

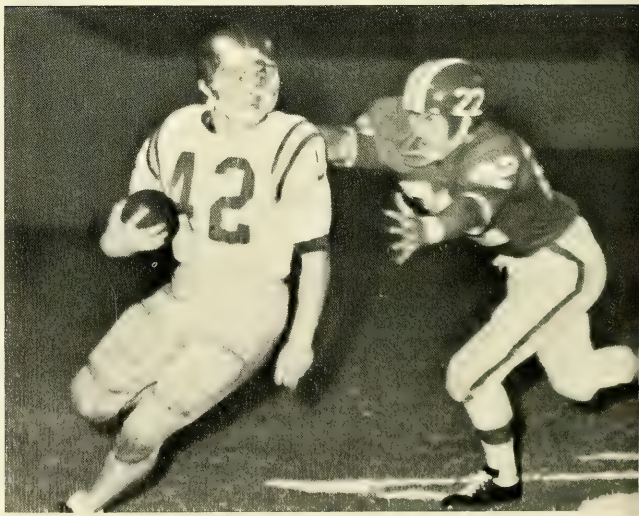

An unidentified B.C. tackler makes short work of an end sweep.

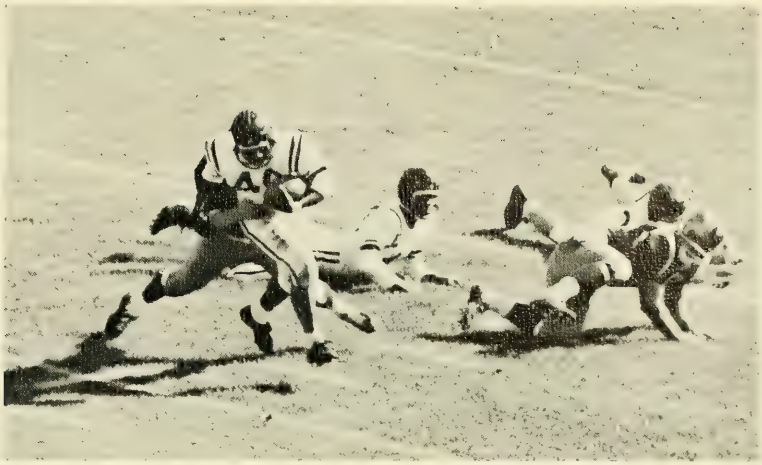

BOSTON COLLEGE . . 3 UNIVERSITY OF DETROIT . 20

Boston College failed to score a touchdown for the third successive week, but Detroit managed to score three times and hand the Eagles a 20 to 3 "licking" at Titan Stadium.

Jerry Gross, the Detroit quarterback who rates highly in N.C.A.A. offensive statistics, combined with tall ends Larry Vargo and Steve Stonebreaker for touchdown passes, while a seventeen yard pitch by Gross to Jim Shorter set up the concluding score from the three yard line. Gross also place kicked the conversion after the first two tallies.

The B.C. offense sputtered until the final minutes of the first half when the Eagles advanced the ball 60 yards to the Detroit 25 before time ran out.

Starting the final half with a rush, B.C. moved downfield on the fine running and passing of George Van Cott and the standout line play of senior guard Karl Krikorian. With the ball on the Titan 12 and a first down play coming up, B.C. went off-side and was penalized back to the 17. Unable to recoup its drive, B.C. settled for a 19 yard field goal by Lou Kirouac which just skimmed through the uprights. Had B.C. been able to score a touchdown at the time it might have been a different ball game.

The alert B.C. forward wall converges to halt an attempted plunge.

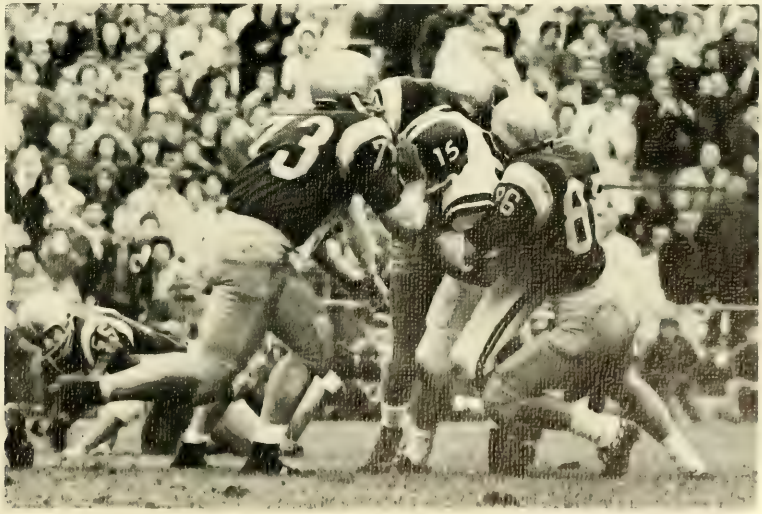

The star of the day, George Van Cott, is carried off the field on the shoulders of jubilant students.

BOSTON COLLEGE . . 22

VILLANOVA 6

George Van Cott played the finest game of his Boston College varsity career as B.C. upset previously undefeated Villanova 22 to 6.

Operating both as a halfback and a quarterback, diminutive Van Cott passed for one touchdown, set up another, intercepted a pair of passes, and followed Billy Byrne's wide-path blocking in the fourth quarter to ice the verdict.

Unbeaten Villanova was a one touchdown favorite but trailed from the outset after John E. Sullivan, replacing the injured Harry Crump, crunched eight yards for a touchdown after Captain Joe Sikorski had recovered a Villanova fumble on the Wildcat 32.

Van Cott and Art Graham combined on a beautiful 40 yard pass play which produced the second B.C. touchdown early in the third quarter.

Villanova, which had scored just before the Graham touchdown, was jolted in its comeback attempt when sophomore Murray Regan intercepted a Richie Richman pass in the fourth quarter to set up B.C.'s final tally.

Lou Kirouac's 36 yard field goal put the frosting on the victory.

Richie Richman, of Villanova, is smothered on an attempted pass.

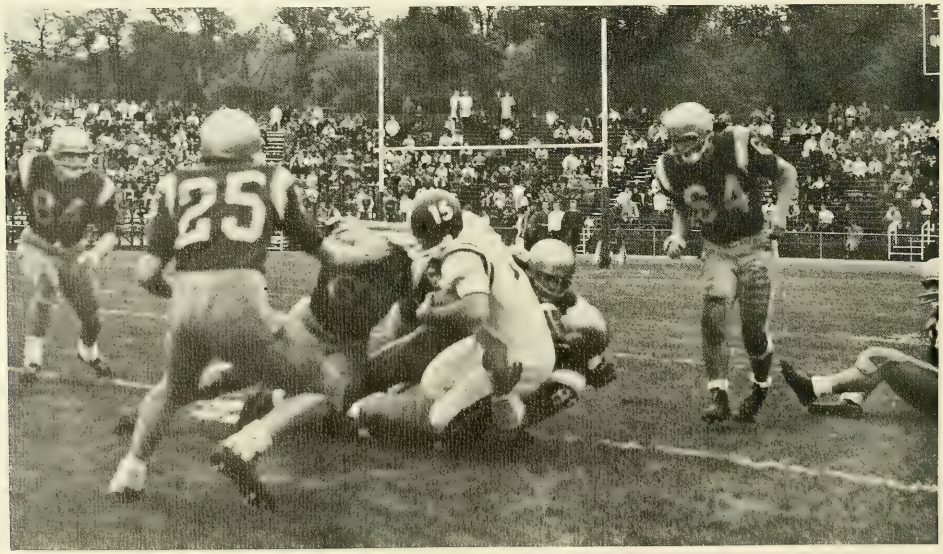

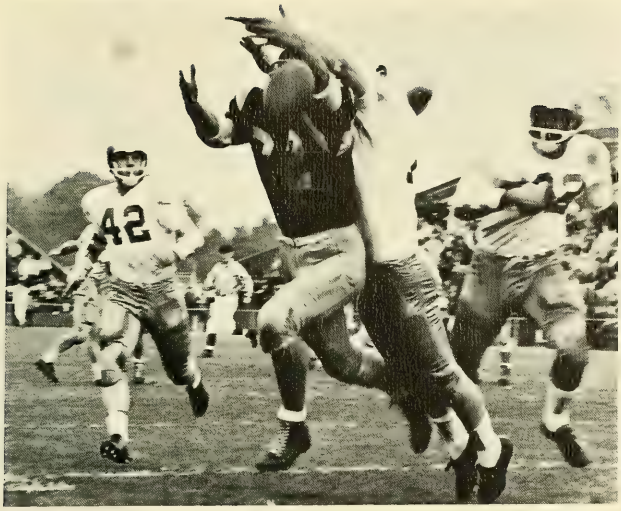

Capt. Joe Sikorski just misses snaring a Van Cott aerial.

Returning to the line-up after a two game absence, fullback Harry Crump powered two fourth quarter touchdown drives that enabled Boston College to overcome a 10 point deficit and upset Iowa State, 14 to 10.

A 41 yard field goal by Larry Schreiber and a 35 yard scoring play from Dave Hoppman to Dick Limerick gave the single-winged Cyclones a 10 point margin entering the final quarter. Hoppman, the nation's top offensive performer, picked up better than 200 yards in this game with his fine running and accurate passing. But Crump, by far the game's outstanding performer, spurred the B.C. comeback with thrusts through the fast Iowa State line while George Van Cott picked up good yardage on end sweeps. Van Cott concluded an 80 yard, 13 play drive with B.C.'s first touchdown on a four yard squirm over guard. Lou Kirouac converted for the point.

BOSTON COLLEGE . . 14

IOWA STATE 10

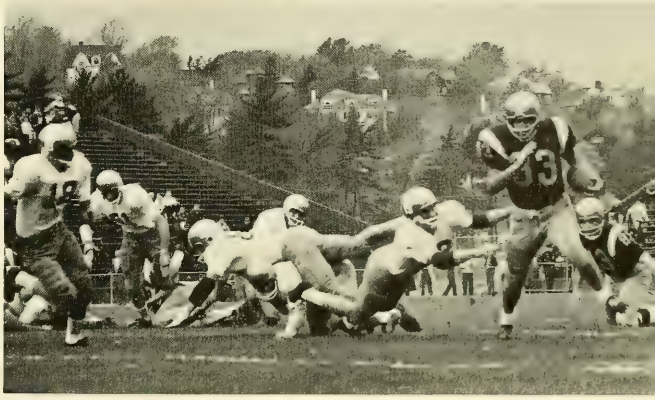

Fullback Harry Crump powers his way around right end for 10 yards.

Crump's great effort carries him over for the winning touchdown after nearly being trapped on the five yard line.

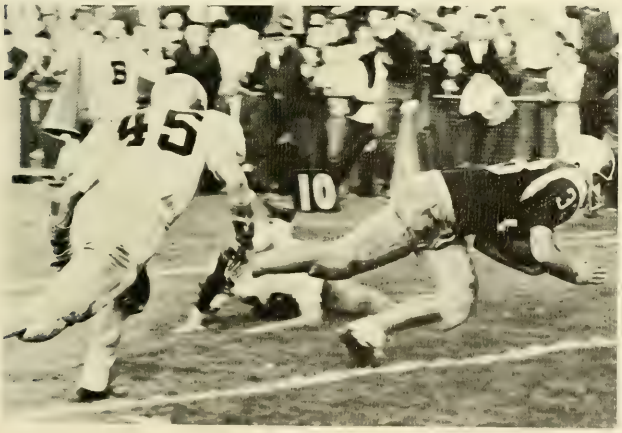

On the ensuing kick-off, which skimmed down the far sidelines, Crump fell on the loose ball at the Cyclone 28 yard line and the sweet taste of victory was in the offing. The "Thump" scored the winning touchdown on a beautiful individual effort from the five after he apparently was trapped well behind scrimmage. Kirouac again converted. This game was B.C.'s best win of the year. Ends Lou Kirouac and Joe Sikorski repeatedly turned in the power thrusts of the Cyclones running attack, forcing Hoppman to go to the air only to be thwarted in the secondary by Van Cott.

It took two great defensive plays by Van Cott to cement the victory. On both occasions the spunky senior deflected Iowa State passes as they were about to be caught.

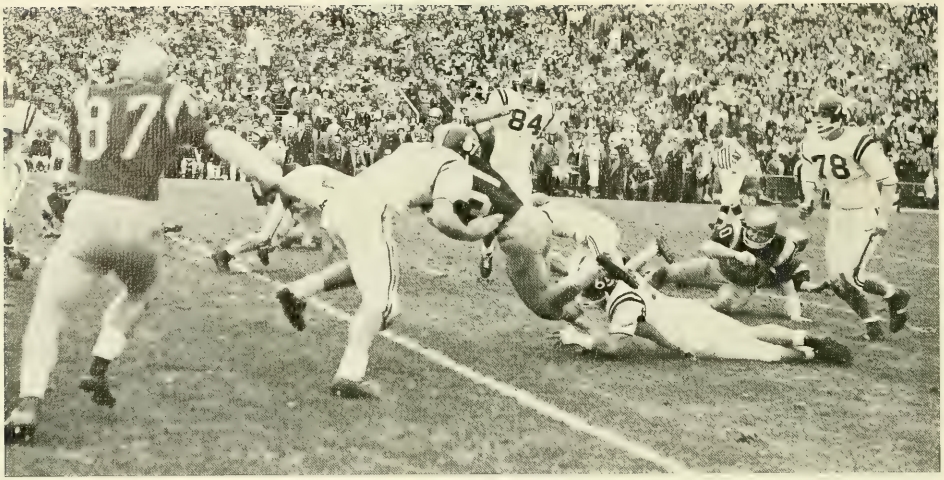

Jacubczak (31) gains five yards around the Tech left end.

BOSTON COLLEGE . . 6 TEXAS TECH . . . 14

Boston College almost pulled out another game from the loss column with a late fourth quarter rally but Texas Tech stopped the Eagles, 14 to 6 at Jones Stadium.

Trailing by two touchdowns after Dave Rankin and fullback Coolidge Hunt had scored on three yard and one yard plunges, B.C. couldn't get untracked until the game's waning moments.

With sophomore Jack Concannon at the throttle, B.C. went 97 yards in six plays to score with less than three minutes to play. The big plays were Concannon's 17 yard run up the middle, a 43 yard pass from Concannon to speedster John Barrett, a 20 yard pitch to Lou Kirouac, and John E. Sullivan's six yard dash over the center.

Kirouac tried an on-side kick after the touchdown. B.C.'s hopes ran high when tackle Jerry Donovan recovered the ball at midfield with time running out. Concannon threw long to Kirouac at the 24 but the ball slipped through Lou's hands and was picked off by Rankin at the 20. The Red Raiders had time for two plays at the line before the game ended.

Quarterback George Van Cott (left-foreground) slips to the turf on an option play around right end.

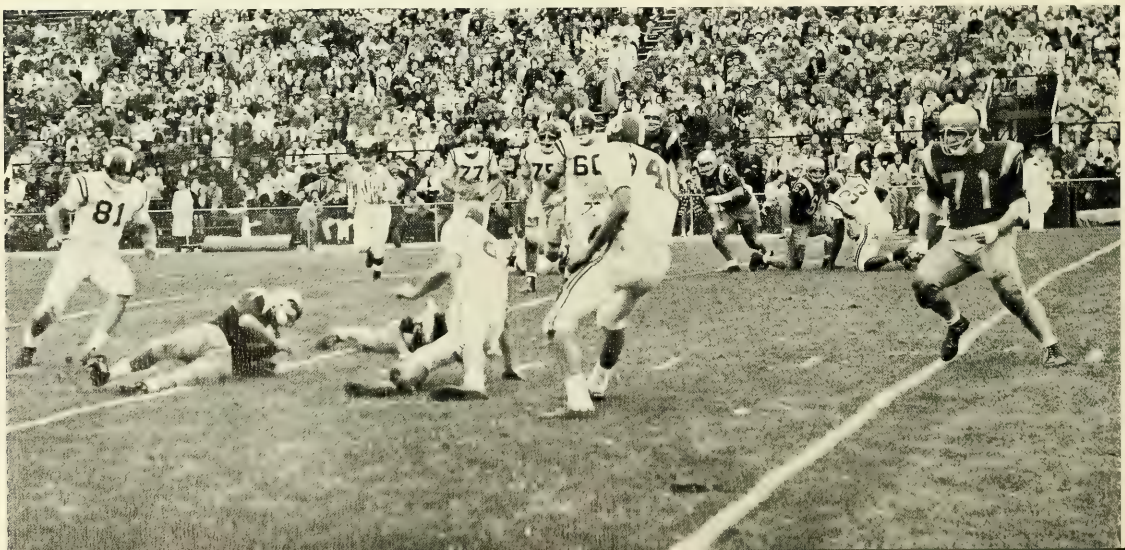

Orange Quarterback Dave Sarette gets off a long pass despite the hard rush put on by Capt. Sikorski.

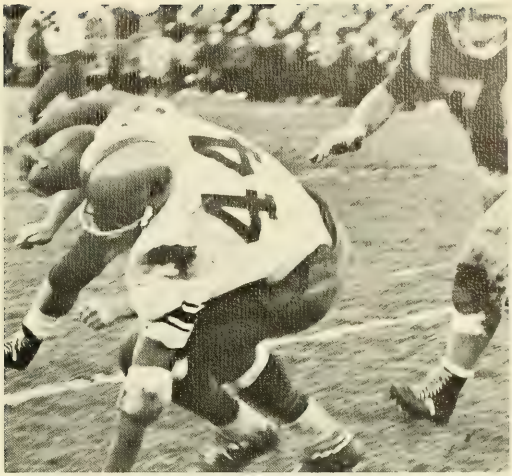

All-American Ernie Davis is about to be embraced by 270 lb. Dom Antonellis (70).

BOSTON COLLEGE . . 13 SYRACUSE 28

All-American Ernie Davis and fullback Gary Fallon scored two last minute touchdowns on pass interceptions as bowl bound Syracuse defeated Boston College 28-13.

Davis, who scored twice and bettered Jimmy Brown's school total offense record, settled the tense, regionally televised struggle when he grabbed a B.C. pass with one minute left and sprinted sixty-three yards down the sideline.

On the first play after the succeeding kickoff, Fallon pilfered another desperation toss and romped twenty-five yards.

Until then, the inspired Eagles, two touchdown underdogs, threatened to pull out one of the biggest upsets of the season.

B.C. electrified the crowd on a seventy-nine yard touchdown run by sophomore reserve quarterback, Jack Concannon, in the opening period. Concannon, just out of the infirmary from a week long flu, went on an option rollout to his left, found no receivers open, cut behind two blocks, lumbered, labored, and finally dived, exhausted, into the end zone.

After the Eagles made a lightning sixty-five yard thrust capped by George Van Cott's eighteen yard payoff pass to Art Graham, B.C. stood one point behind, 14 to 13, with two minutes to go. The Eagles gambled for the two points, and it was Davis' defending against Graham and another Orange star, end John MacKay rushing the passer, who foiled the bid.

Bill Byrne, the 235 pound senior guard, played his most outstanding game of the season. Big "Burl" was a thorn in Davis' side whenever he tried to penetrate the middle of the B.C. line. Bill was rewarded by being drafted by the Philadelphia Eagles of the N.F.L. and eventually signed a contract with them.

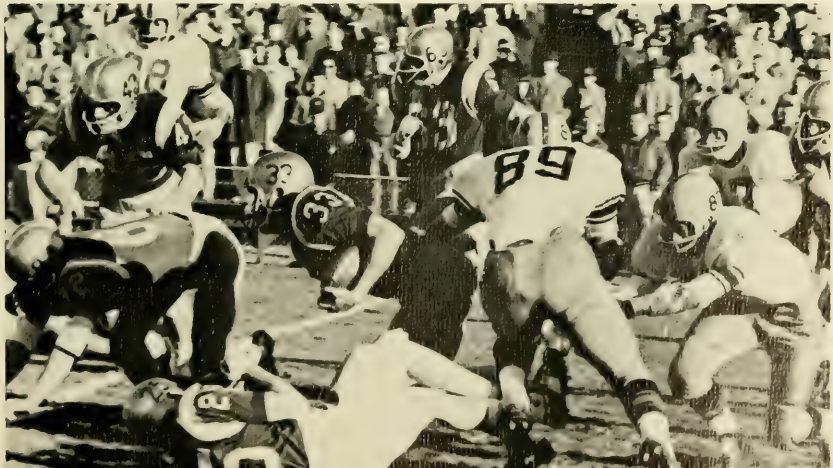

Harry "The Horse" Crump weaves his way through the Orange line for six yards.

Harry Crump catches up to a high flying Terrier on the B.C. 30 yard line.

A 23 yard field goal by Lou Kirouac at the five minute mark of the final quarter proved the difference as Boston College edged Boston University, 10 to 7, at B.U. field.

Kirouac, who had failed on a previous field goal attempt, sent the ball cleanly through the uprights at 5:49 of the final period to give B.C. the win in the 31st renewal of the cross-town rivalry.

The Eagles scored shortly after the opening kickoff when Harry Crump, who won the Harry Agganis Memorial Award as the game's outstanding performer for the second successive season, took a Jack Concannon hand-off and dashed 34 yards for a touchdown behind the devasting blocking of Don Gautreau and Jack Buckley. Kirouac converted.

B.U. evened the score when Jackie Farland found his brother Dick on the far sidelines with a long pass that resulted in a 63 yard scoring play.

Crump, intercepting two passes, Lou Cioci, who blocked a B.U. field goal attempt from the 12, and captain Joe Sikorski, whose last second interception inside the B.C. ten thwarted a late B.U. rally, provided the highlights as B.C. evened its record at 4 and 4.

BOSTON COLLEGE . . . 10

Harry Agganis Memorial Award winner, Harry Crump, is tripped up short of the goal line as Capt. Sikorski yells encouragement.

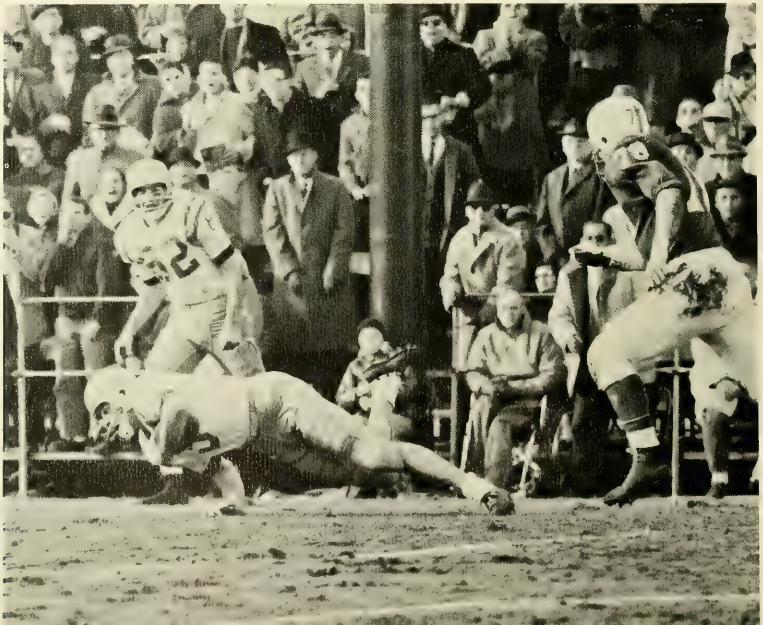

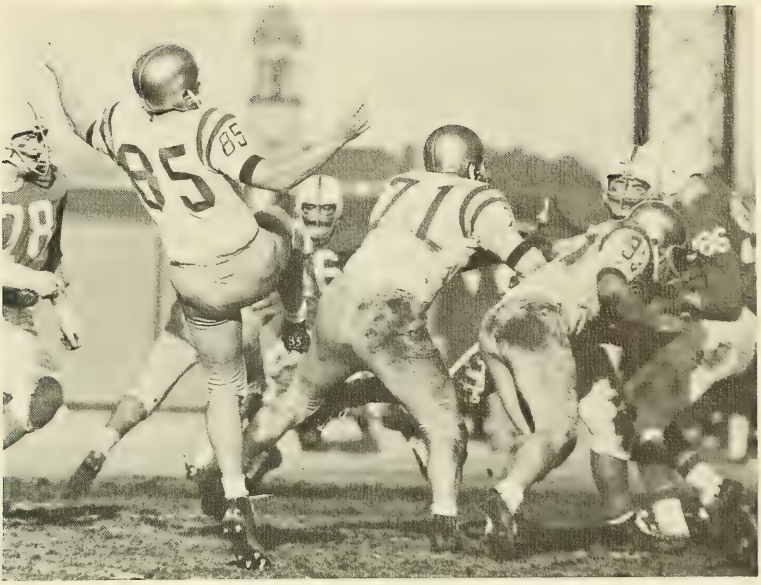

Eagle punter Bill McKenney kicks to the B. U. twenty yard line.

BOSTON UNIVERSITY . . . 7

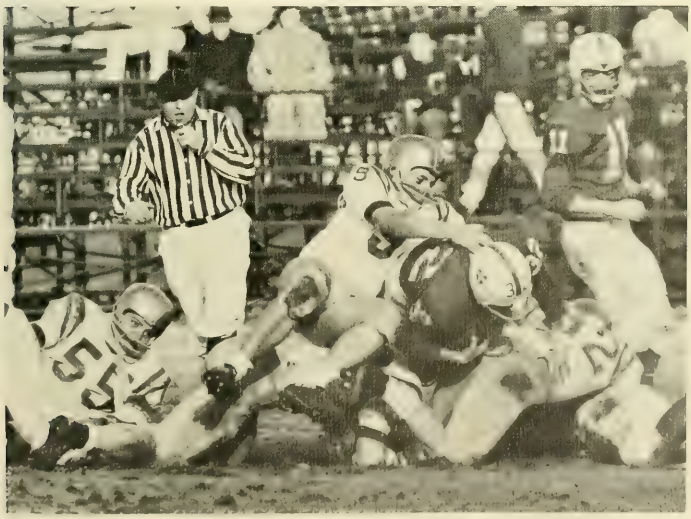

Defensive expert Guy Garon nabs himself a Terrier on the line of scrimmage.

Jack Concannon gets set to heave a sideline pass with good protection from the Eagle forward wall.

BOSTON COLLEGE . . 26 HOLY CROSS . . . 38

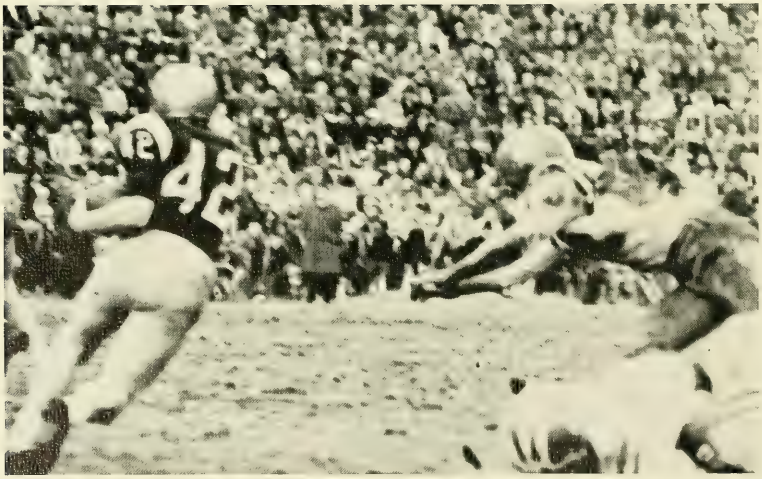

Mike Tomeo pivots around left end for five yards.

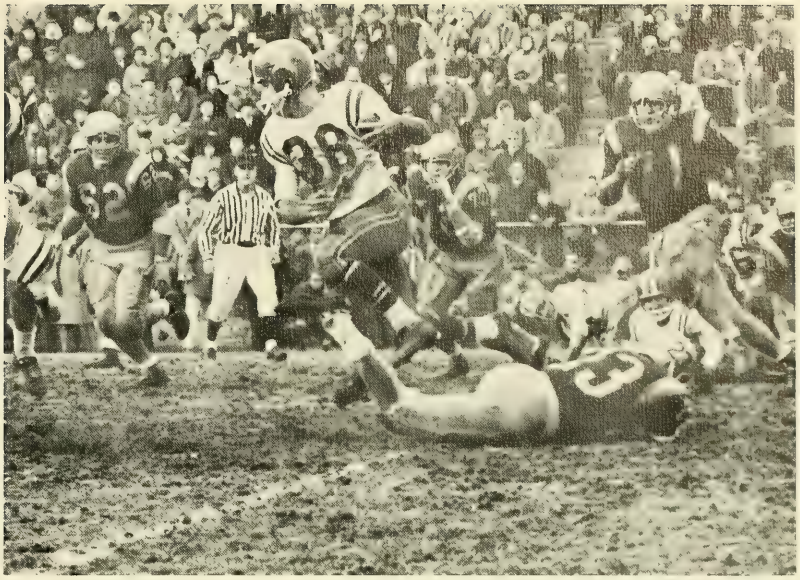

O'Melia Award Winner, Al Snyder, nets thirty yards on this third quarter punt return.

Pat McCarthy picked up a new sidekick when perennial rival Holy Cross slammed Boston College, 38 to 26, before a capacity house at Fitton Field. Last year it was McCarthy, the brilliant junior who runs and passes with equal ability, and Tom Hennessey who wrecked the Eagles. This year, with Hennessey below par physically, McCarthy called on Junior speedster Al Snyder to rescue the Crusaders, and that's just what he did.

Snyder scored the first Holy Cross touchdown when he returned a punt 42 yards into the end zone. Winner of the O'Melia Award as the game's outstanding player, Snyder constantly returned punts for long yardage and picked off McCarthy passes to set up most of the Crusader touchdowns.

The B.C. backfield was stymied by Holy Cross defenders who repeatedly broke through the B.C. line.

Holy Cross led 24 to 0, and later 38 to 12, before Phil Carlino engineered two fourth-quarter B.C. scoring drives which netted Harry Crump touchdowns and helped save face.

Tom Hennessey is thrown for a loss under a horde of alert Eagles.

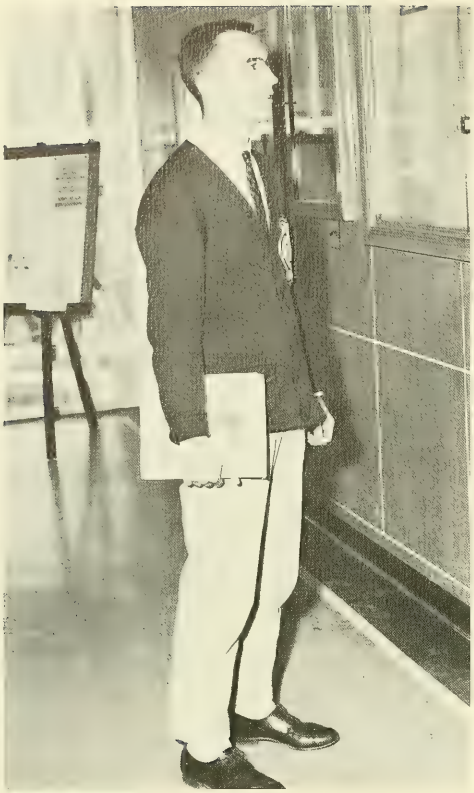

Billy Foley, Captain of the '61-'62 B.C. basketball team, is a graduate of St. John's Prep in Worcester. While in his senior year there, he captained both the basketball and baseball teams. As well as being All-Western Mass. in basketball, he was also chosen to both the All-City basketball and baseball teams in Worcester. "Foles" turned down numerous scholarship offers from other colleges in order to come to B.C. Noted for

Basketball

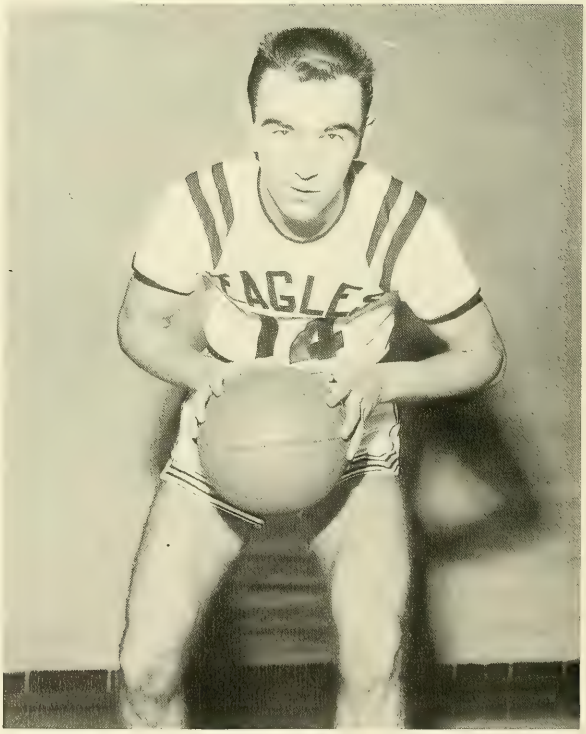

his excellent defensive ability, Billy usually drew the opposition's high scorer on defense. A senior in the School of Education, Billy spent his first semester this year as a student teacher at Wayland and Watertown High Schools. He expects to go on to a career in teaching and coaching. With his ability and leadership qualities, Captain Billy Foley should do well in both endeavors.

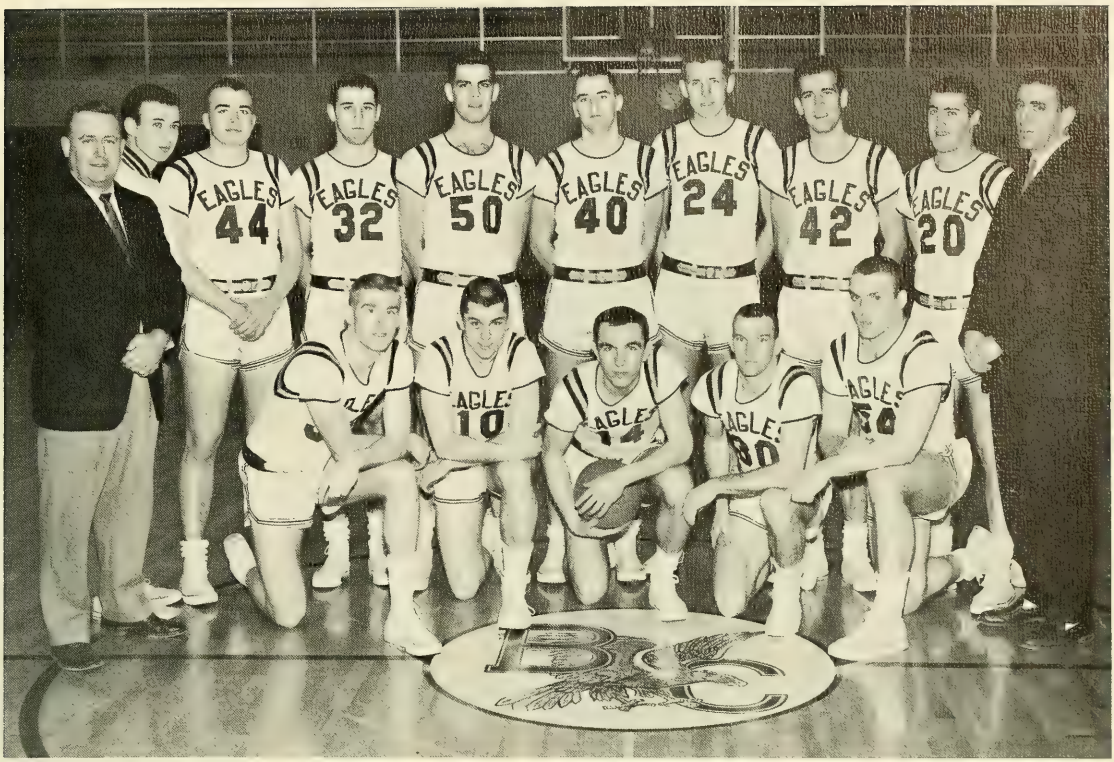

First Row: Charlie Carr, Bill Donovan, Captain Bill Foley, Chuck Chevalier, Art Graham. **Standing:** Coach Don Martin, Manager Bob Zsalman, George Fitzsimmons, John Concannon, Frank Richichi, Gerry Ward, Dave Reynolds, Jim Hooley, Terry Power, Jack McGee.

Won 15 Lost 7

B.C.	84	Brown	65	B.C.	71	Northeastern	63
B.C.	73	Providence	77	B.C.	82	Holy Cross	77
B.C.	71	Connecticut	78	B.C.	68	Providence	70
B.C.	109	Yale	96	B.C.	84	Georgetown	77
B.C.	98	Fairfield	77	B.C.	119	Brandeis	63
B.C.	104	Maine	92	B.C.	69	Fordham	65
B.C.	88	Navy	79	B.C.	86	Tufts	60
B.C.	77	B.U.	70	B.C.	90	Seton Hall	86
B.C.	83	Army	89	B.C.	75	Holy Cross	86
B.C.	108	Pittsburgh	94	B.C.	72	Syracuse	73
B.C.	80	Canisius	108	B.C.	76	B.U.	63

The Eagles opened the season with a resounding 84-65 win over hapless Brown. All-New England selection, Jim Hooley, led the crushing B.C. attack by scoring 25 points. He was followed by Bill "Mad Dog" Donovan with 20, Chuck Chevalier, another All-New Englander, scored 20, and Jerry "Beaver" Ward chipped in with 11 points. In addition Ward pulled in 17 rebounds and starred defensively in holding Cingiser to 15 points.

Providence College visited Roberts Center and squeaked by the Eagles 77-73. It was a heartbreaker for B.C. since they were the better team on the floor. Their ball control and hustle completely outshone the

Jerry Ward wins the opening tap against Fairfield.

Everybody in for the rebound.

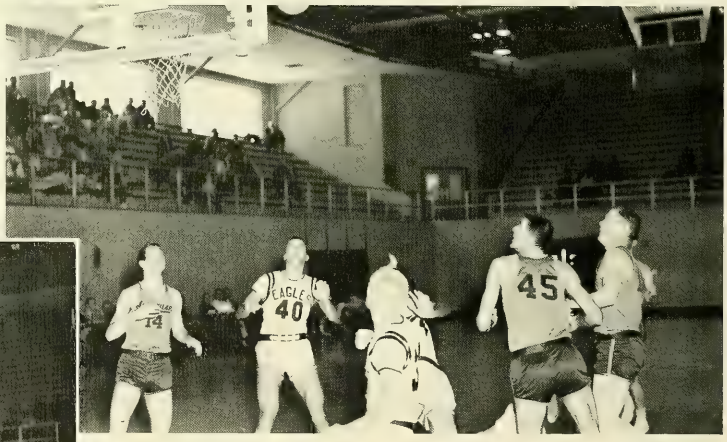

Donovan strikes again!

Friars. Hooley's 25 points and Ward's 14 rebounds against 6'10" Hadnot and 6'11" Thompson were the bright points in the affair. The Eaglemen used the "chinese defense" effectively enough to bring the score to 59-58 with 5½ minutes left. However, Providence's Ernst scored 9 straight to snatch the game from the Eagles' nest.

Please let it go in.

Let down by the loss to Providence, the Eagles failed to regain composure and fell to the Huskies from the University of Connecticut 78-71. Jim Hooley kept B.C. in the game with a top score of 28 points. Jerry Ward was outstanding off the boards and Charlie Carr showed great hustle, but the Eagles were too late to catch the hot Huskies.

Two Jesuit rivals met at Roberts Center with B.C. prevailing over Fairfield U. 98-77. Four Eagles hit double figures, Hooley captured 18, Power 16, Ward 15, and Capt. Bill Foley 10. Ward proved himself one of the top defensive players in New England by stopping Fairfield's Griffith. Sophomore Bob Madigan played an excellent game and may be B.C.'s future answer to the "big man".

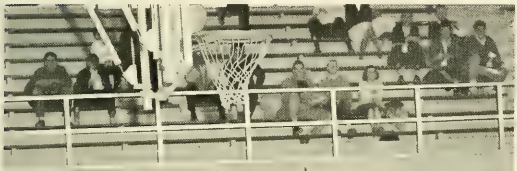

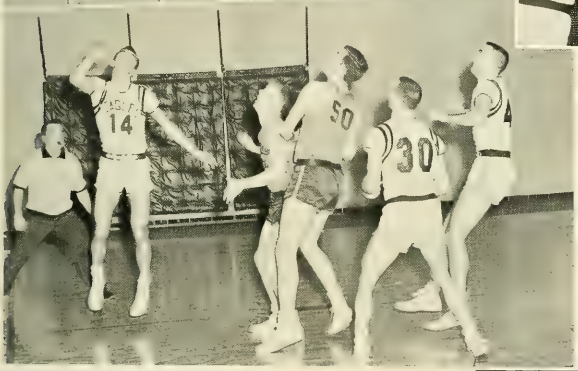

"I'm an Eagle from Boston College."

Foley pops in a one hander.

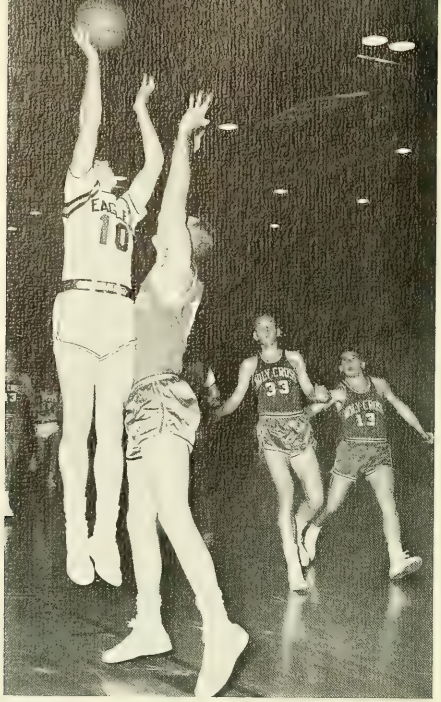

N.I.T. bound Navy was B.C.'s next victim 88-79. Again it was the double figures quartet who led the way. Big Jim Hooley went wild and hit the nets for 30, Jerry Ward proved himself equally proficient on offense sinking 23. Chuck Chevalier and Jerry Ward had 12 and 10 respectively. Again soph Bob Madigan played an outstanding game under the boards.

The military was avenged when Army upset B.C. 89-83 in a thrilling overtime game. Hooley was the big gun with 29 and Jerry Power was superb with 21. The Cadets, however, dominated the boards in the overtime period and pulled away from the tiring Eagles.

"Are you sure Atlas started like this?"

Basket by . . . Hooley!

You will notice the ballistic orbit traced by the spheroid as it . . .

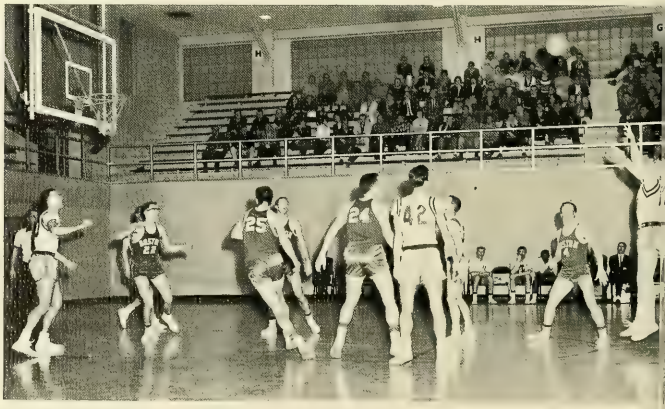

The Eagles regained their confidence and topped Pittsburgh 108-94. It was a hot shooting night for both teams, but the "smoky city" quintet could not quite equal the blistering pace set by the B.C. netminders. This game saw Gerry Ward break the school rebound record by stealing 22 off the boards. Hooley led all scorers with 27, and Bill Donovan chucked in 26 with his patented two hand jumper, 16 coming in the first half on 8 field goals. Ward also shone offensively in scoring 19, while dazzling Chuck Chevalier hit for 21.

Believe it or not Capt. Foley scored on this one.

Northeastern, winner of the small college regional title fell victim to the Martinmen 71-63. Donovan gave the Eagles a wide edge in the first half scoring 16 of his total of 18. Hooley shone with 22 and again it was "Beaver" Ward who dominated the boards.

First in New England! The Eagles were riding high after demolishing the Holy Cross

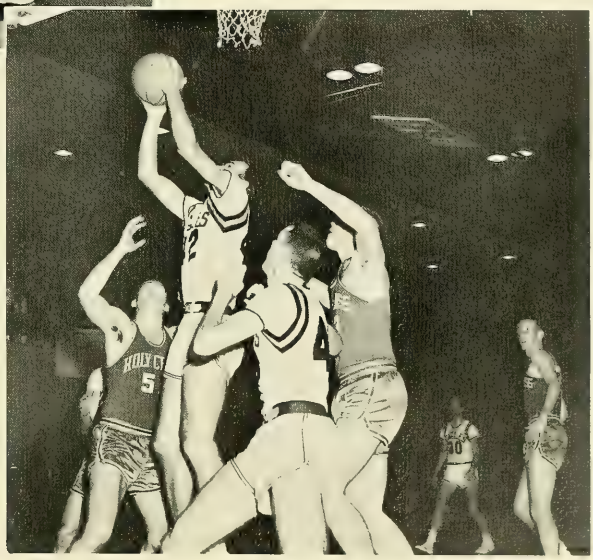

Scoring ace Jim Hooley up for two more.

Capt. Bill Foley hooks one.

"applesauce" from Worcester 82-77. Ward shattered his own rebound record by grabbing an amazing 23. Jack "the Shot" Foley hit for 34, but no one else was able to break through the alert Eagle defense. It was Chevalier's turn to shine as he swished the two winning baskets and played a great all-around game. The Eagle ace, Hooley, tore the nets for 23 and was a steady performer throughout.

"Pardon me, boys"

The return match with the Friars from Providence was no better than the first. B.C. came out on the short end of a 70-68 score. The rebound department iced the game for the Friars with Hadnot and Thompson collaborating for 44 points, mostly on tap-ins. In his first varsity game Dave Reynolds scored on three straight one handers from the corner which left the crowd yelling for more. The Eagles were down by 9 points three times but came back to tie with minutes left. With four seconds remaining, a B.C. shot rolled in and out and the Eagles

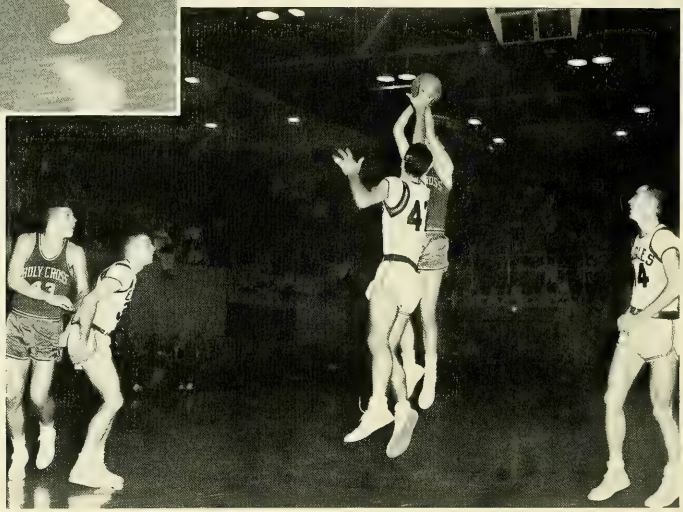

Hm, hm, look at that defense!

Jerry Ward pirouettes for two in the big game against the Cross.

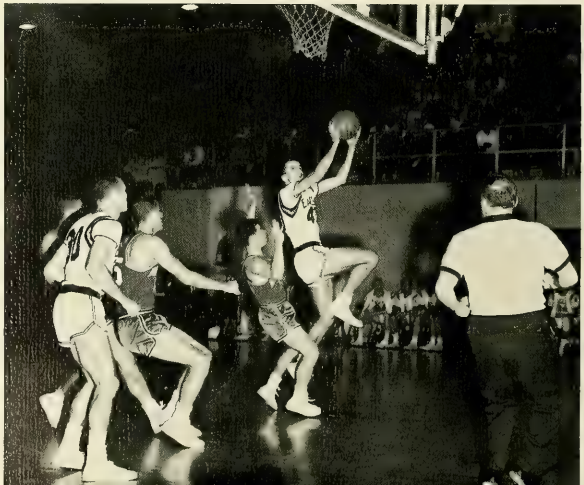

returned to their nest with sad hearts. The Martinmen, however, proved to be a team equal to the best of them.

The school and individual scoring records fell when B.C. met and crushed Brandeis 119-63. Big Jim Hooley broke loose against a weak Brandeis defense for 46 points to surpass 7'1" Morganhalter's record set in 1948.

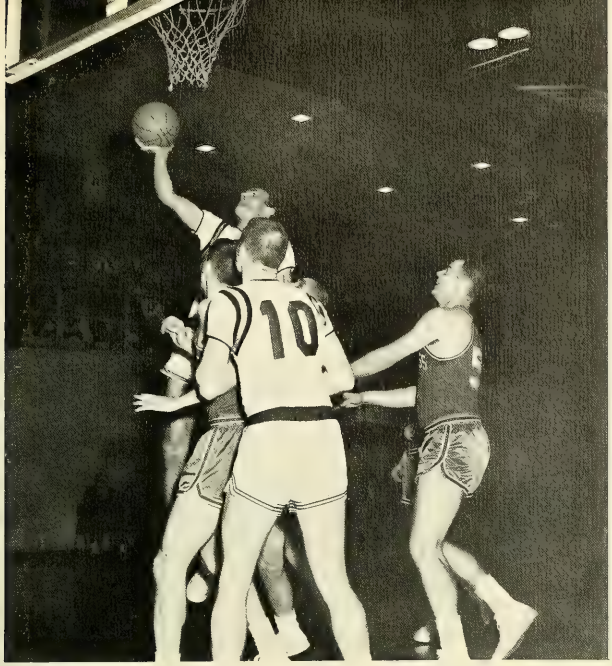

A bid to the famed N.I.T. was at stake when Boston College met Holy Cross for the second time. A capacity crowd at Roberts Center was on hand to witness the defeat of the Eagle warriors 86-75. This time it was the combination of Gallagher, R. Foley, and Kelley that beat the Eagles although Jack Foley clicked for 34. Capt. Bill Foley was the only bright spot, playing his best game of the year. The game began with B.C. and H.C. trading four baskets. Slowly but surely the Crusaders pulled away and St. Patrick's weekend suddenly seemed empty. The Crusaders put on a great team effort which netted them the coveted N.I.T. bid.

Hooley banks one off the boards as Bill Donovan watches.

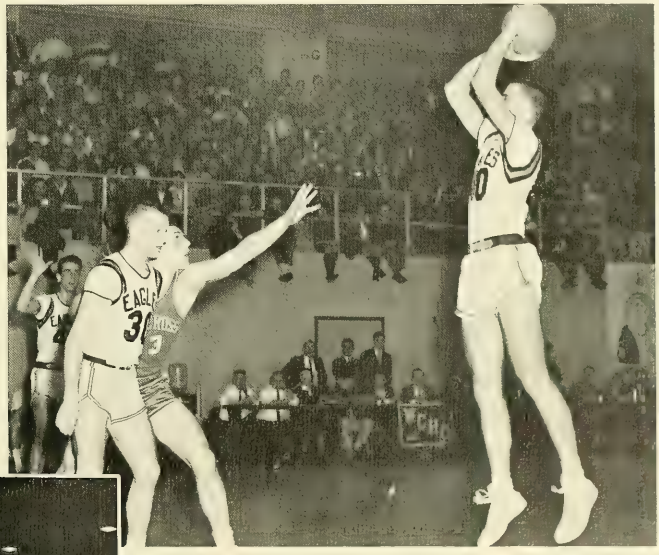

Aided by a neat block from Chevalier, Ward scores from the foul line.

"Hurry up Chuck, this ball is getting heavy."

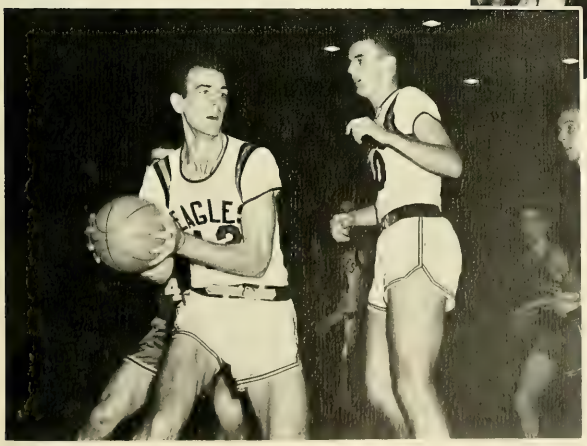

Bill Donovan hit the 1000 point career total as the Eagles finished the season by thrashing B.U. 76-63. Donovan joins Jim Hooley and two others to become the fourth man in Boston College history to accomplish that great feat. Hooley won out over McNulty for the greater Boston scoring title Congraulations Bill and Jim on a great scoring career.

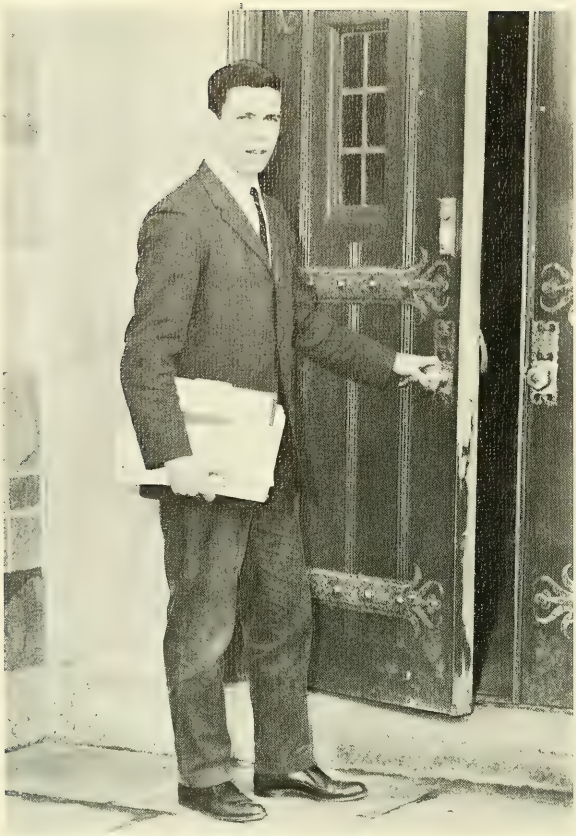

Coach Kelley can be credited with the discovery of this year's hockey captain, George Grant. The hard skating, aggressive forward was spotted by Kelley in his pre-season hockey tryout school. Grant went on to become the first participant in the hockey school to skate for the Varsity "Eagles". This Roslindale product attended Boston

Student

Athlete

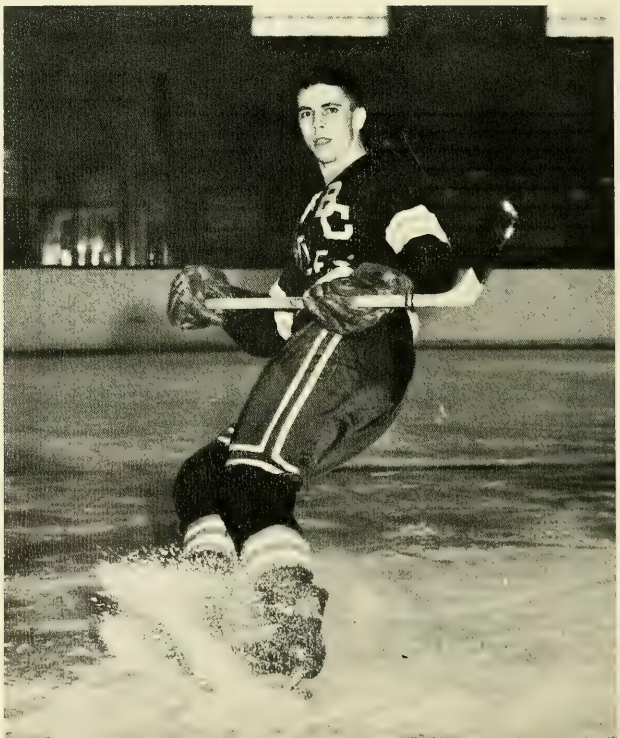

Latin and lettered in football, hockey, and baseball. He refused full scholarships to both UMass. and Boston University to attend Boston College. Next summer George intends to enter the Naval Officer Candidate School at Newport, Rhode Island. Judging by his previous successes you may be sure that Captain Grant will win his bars.

First Row: Ken Giles, Paul Aiken, Charlie Driscoll, George Grant, Captain; Charlie McCarthy, Bucky Warren, Jr.; Jack Leetch. **Second Row:** John "Snooks" Kelley, Coach; Frank Jones, Trainer; Eddie Sullivan, Dave Duffy, Tom Latshaw, Jack Callahan, Rod O'Connor, Bill Hogan, Paul Lufkin, Dick Henry, Tom Apprille, Frank O'Keefe, Equipment Manager; Dave Hunter, Senior Manager.

HEAD COACH JOHN "SNOOKS" KELLEY

FINAL STATISTICS

Won 15 Lost 12 Tied 1

B.C.	9	Brown	2	B.C.	2	Providence	0
B.C.	4	St. Lawrence	5 O.T.	B.C.	3	Princeton	2
B.C.	4	Providence	3	B.C.	3	Boston University	2
B.C.	3	R.P.I.	4	B.C.	4	Northeastern	1
B.C.	10	Northeastern	2	B.C.	1	Harvard	6**
B.C.	1	St. Lawrence	8*	B.C.	6	Yale	3
B.C.	2	Boston University	2 O.T.*	B.C.	2	Clarkson	3 O.T.
B.C.	3	Laval	0	B.C.	4	Northeastern	0**
B.C.	5	Queens	3	B.C.	2	Army	5
B.C.	6	Dartmouth	3	B.C.	1	Boston University	4
B.C.	0	St. Lawrence	4	B.C.	6	Colby	5
B.C.	2	Clarkson	1	B.C.	0	R.P.I.	4
B.C.	2	Harvard	3	B.C.	4	Brown	1
B.C.	1	Colby	2	B.C.	4	St. Lawrence	9***

* ECAC Christmas Tournament, N. Y.
** Beanpot Tournament
*** ECAC Playoffs, N. Y.

The Terriers are overpowered.

Success is a relative concept. If it is defined as surpassing expectations, then the 1961-62 edition of the Boston College hockey team can justly be called successful. This was generally acknowledged as a rebuilding year for John "Snooks" Kelley. Only four seniors were to wear the Maroon & Gold, and a liberal sprinkling of sophomores rounded out the junior-laden team.

The icemen started the season in typical B.C. fashion, by bombing Brown. Jack Leetch picked up his first hat trick of the season as the Eagles' great first line—Leetch, Hogan, and Aiken—accounted for six goals in the 9-2 rout.

The young Eagles met their first big test

Driscoll clears the crease.

Leetch and McCarthy rush.

the following Saturday as they hosted St. Lawrence in the home opener. After trailing the flashy Larries 4-2 for one period, the home forces fought back. Sparked by sophomore John Marsh's two goals and the brilliant goalkeeping of senior Charlie Driscoll, the Maroon evened up matters in the second period, and played the visitors from Canton to a scoreless tie in the third session. The overtime was marked by numerous opportunities on both sides, but the Larries cashed in first as Rollie Anderson flipped in a backhander at 8:42 to hand the Eagles defeat number one. Charlie Driscoll was great in defeat as he stopped forty-seven shots, his high for the year.

The Eagles set their defense.

Providence was next, and B.C. once again put on one of its patented finishes. Paul Aiken and John Marsh combined for two goals in the last seven minutes to edge the stubborn Friars, 4-3.

A 4-3 loss to the Engineers of RPI, and a 10-2 romp over Northeastern, brought the Kelleymen to the Holiday Tournament.

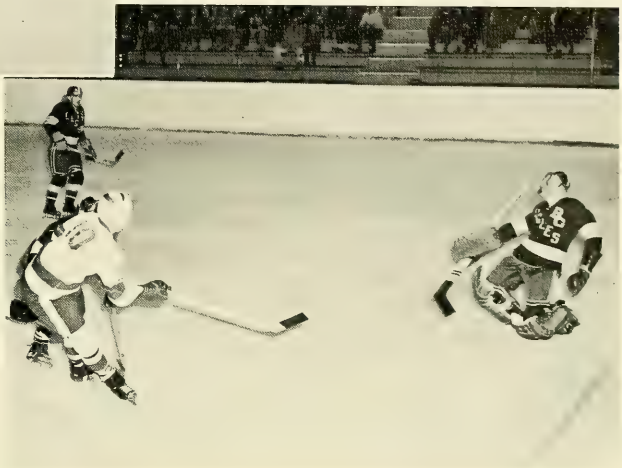

Good try—no goal.

The icemen approached the first annual ECAC Christmas Hockey Tournament at Madison Sq. Garden with a rather comfortable record of 3-2. Their first opponent was old friend St. Lawrence. A revenge victory

Ken Giles lights the lamp.

was in the offing as Billy Hogan registered within the first twenty-five seconds, but from that point on it was all St. Lawrence. They outskated, outhustled, and outshot the listless Eagles to waltz away with an 8-1 verdict. Insult was added to injury the following night as a very weak B.U. club deadlocked the Maroon, 2-2 in the consolation game.

R.P.I. engineers a goal.

But since "Snooks" Kelley has never been one to accept defeat, he reshuffled the team —placing Jack Leetch on defense, and moving Rod O'Connor and Charlie McCarthy up to forward—and the results were highly impressive.

The young Canadians from Laval University were the first to test the new system, and they must have been highly impressed. Single goals by Marsh, Ken Giles, and Capt. George Grant were more than enough as Driscoll recorded his first shutout of the season, 3-0. Queen's University, another squad from north of the border, didn't fare much better as the local skaters breezed to a 5-2 victory.

The holidays over, B.C. was once again playing the national schools. Dartmouth held the Eagles in check for two periods, but a brace of third period goals by Jack Leetch, Rod O'Connor, and Jack Callahan gave B.C. a 6-3 win, and boosted the season's record to 6-3-1.

Good catch, Charlie.

Driscoll gloves another.

The following weekend brought with it the icemen's most important road trip of the season—a Friday night date with St. Lawrence, and a Saturday night encounter with undefeated Clarkson. Once again the Larries proved an immovable object for Coach Kelley's forces. Rollie Anderson increased his popularity on the Heights with two goals and Richie Broadbelt turned in an excellent performance in the nets to hand the Eagles their first whitewash of the year, 4-0.

The game the following night at Clarkson will be long remembered. The "Green Machine" skated onto the ice with a 12-0 record. It didn't look as if anyone would beat them all year, especially on their home ice. Captain George Grant proved his leadership in the opening minutes as he slapped in two consecutive goals by a stunned Wayne Gibbons. Barry Wagner got one back for the Knights late in the first period, but that was all for the night. Charlie Driscoll was nothing short of sensational as he kicked out 36 Clarkson shots, holding the New Yorkers to their lowest total of the season.

After the win which the experts termed near impossible, the Eagles suffered a psychological letdown. A 3-2 loss to Harvard was followed by an overtime 2-1 heartbreaker to unbeaten Colby.

But it didn't take Kelley very long to snap the team out of their temporary slump. Driscoll came up with 33 saves to shut out the Providence Friars, 2-0, at the Rhode Island Arena. Princeton was a bit tougher than the Friars. It took third period goals by Paul Aiken and a revived Rod O'Connor to edge the Tigers, 3-2.

O'Connor digs out the puck.

The B.C. defense proves impenetrable.

A Jawn hits the ice as Aiken hits the goal.

Who's got the puck?

The Eagles chalked up B.U. for their third straight victim, 3-2. Charlie Driscoll made a three goal lead, highlighted by George Grant's two goals, stand up for B.C.'s tenth win of the year. Northeastern provided the locals with a fourth straight win, graciously bowing, 4-1. Billy Hogan slammed in two as the Eagles engaged in their final warmup before the all-important Beanpot opener with Harvard.

Callahan and Giles combine on a break away.

Frustration for Brown.

Unfortunately the Eagles lost Driscoll for the Harvard rematch as the Malden senior pulled a thigh muscle. Tom Apprille started his first game in the nets, and turned in a creditable performance. However, the Jawns combined balanced scoring with the fine goal-tending of Bob Bland to hand B.C. a solid 6-1 defeat.

Apprille was once again in the nets against Yale since Driscoll was still feeling below par. Bill Hogan made Apprille's second start a successful one as he turned in his first hat trick of the season. Apprille came up with 24 saves as the Eagles shattered Yale's eleven game win streak at Ingall's Rink.

But all was forgotten as B.C. once again encountered Clarkson, this time at McHugh Forum. The Knights had suffered only one defeat all season, and they wanted that one back badly. In addition Clarkson coach Lenny Ceglarski had never beaten "Snooks" on the Forum ice. After the first two periods, it looked like he never would. Billy Hogan put the Eagles one up at 10:20 of the first period with a magnificent 45-footer that goalie Gibbons never saw. George Grant, picking up where he left off at Potsdam, beat Gibbons at 19:31 of the second session. In the meantime Driscoll had been spectacular. It wasn't until 10:01 of the third period that the "Green Machine" finally got rolling. Driscoll came up with a fine save on Corby Adams' shot from close in, but was down and out when Roger Purdie fired the rebound into the twines. Six and a half minutes later Hal Petterson evened the count. By this time the Eagles had run out of gas, and Clarkson's superior depth was beginning to show. After forcing the game into overtime, the Knights won it at 6:20 as Brian Wilkinson tipped in Bert Halliwell's backhander. Driscoll finished the game with 33 saves.

A great defensive play by Callahan.

O'Connor readies to clear a Driscoll save.

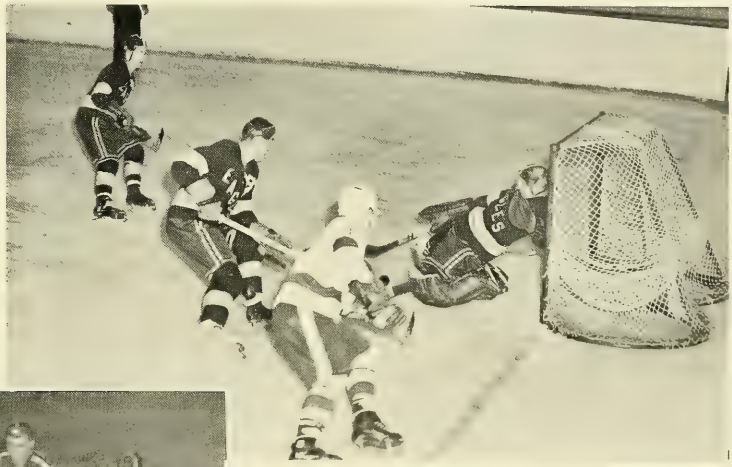

No, Paul, you can't kick it in.

Giles leads the rush up the ice.

After knocking off Northeastern 4-0 for the Beanpot consolation, the Heightsmen slumped badly. Army knocked off the Eagles at West Point, 5-2, and the Terriers from Commonwealth Ave. boxed B.C.'s ears, 4-1, as Glen Eberly made thirty-nine sensational saves.

The Colby game was next, and B.C. had to win to stay in contention for an ECAC berth. It was a tall order, for the "White Mules" were still undefeated. The Eagles opened in a blaze of glory. Charlie McCarthy matched Ron Ryan's goal and Bill Hogan added two more to send B.C. to a 3-1 first period lead. The second period, however, found the locals listless, and Colby

1 Aiken shot + 1 Grant rebound = 1 goal.

Save number 32.

stormed to a commanding 5-3 lead as Elwyn Duchrow scored a second period hat trick. But, "Snooks" Kelley must have had something to tell them at intermission because it was a new club in the third session. The Eagles took the initiative right away as George Grant brought the home forces within one. Billy Hogan then proceeded to notch goals five and six, and B.C. skated off with the fastest paced hockey game the McHugh regulars have ever seen. Hogan's four goals established him as the finest center in New England, and helped cinch him a spot on the All-America team.

Hogan lets one fly.

The West German national team traveled to the Garden for an exhibition with B.C., and the Eagles obliged by losing, 6-2. RPI paid their farewell call of the season at McHugh Forum, and walked away with a 4-0 shutout over the exhausted local "six". Brown closed out the regular season by dropping a 5-1 verdict to the tournament-bound Eagles.

By virtue of the Colby win, the Eagles had been named the sixth team in the East. In a way it was unfortunate. St. Lawrence was rated number three, and that meant B.C. had to play their jinx team on its home ice. The Larries sprayed five goals past Driscoll in the second period, and went on to a 9-4 romp. It was quite a disappointment.

B.C.'s regular season record was 15-11-1; pretty good for a rebuilding year. The Kelleymen beat both Clarkson and Colby, and no other team in the country can make that statement. They certainly weren't the best hockey team B.C. ever had, but they wouldn't let themselves believe it. They were a credit to the school. And it was only a rebuilding year!

"It's all yours, Charlie."

Almost isn't good enough.

William Gilligan
Track Coach

Coach Bill Gilligan was one of B.C.'s finest trackmen while an under-graduate. He was an outstanding weight-man and sprinter. Bill was runner-up in the 1939 and 1940 National Pentathlon while anchoring the second best mile relay team in the history of Boston College. Shortly after his graduation, Bill served in the United States Army for three and one half years. The coach is married, has five children, and lives in West Roxbury. As to his outlook for the future, the coach feels that by working with a strong nucleus of runners and weightmen Boston College can again become a dominant figure in national track and field competition.

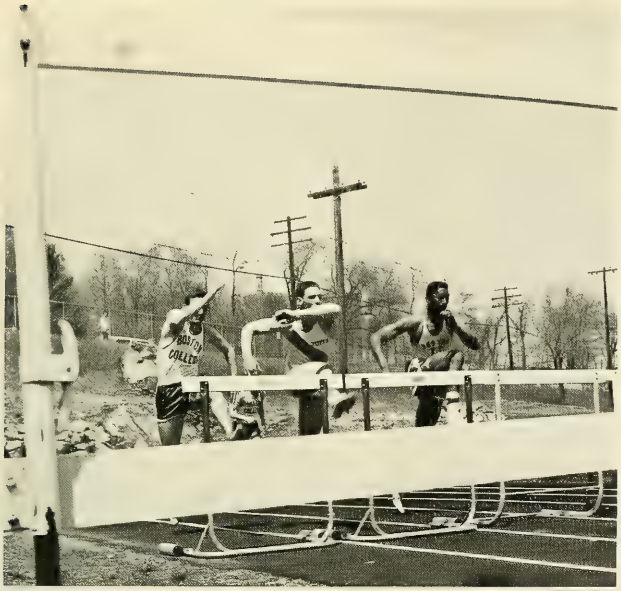

The race against John Thomas of B.U.

The Varsity trackmen broke even in their outdoor meets with a record of five and five. The season opened on a happy note as the Eagles triumphed over Brandeis by an eighty-three to fifty score. The day's activities were highlighted by George Desnoyers' capture of four first places, Jim McMahon's crispy 4:32.7 mile and Captain Wally Shields' first places in the high and low hurdles as well as the pole vault.

While the first phase of the forty-million dollar expansion program was being completed, the B.C. track team was forced to commute to Brandeis and M.I.T. Universities for their daily workouts. This situation was brought about because McElroy Commons had partly supplanted the old cinder track on the upper campus. However, prospects for the future are much brighter with the planning of a new track within the football stadium and a provisional, 300 yard cinder oval to be formed where the old track had existed.

Desnoyers spots a pigeon.

"Who put those nails there!"

Good enough for a first.

The following week, the Eagles squeeked out a triangular meet victory while scoring seventy-one points to Bowdoin's sixty-nine and Amherst's twenty-five. The Eagles' speed demon, Larry Flynn, walked away with an amazing 4:17.6 effort in the mile. Later in the meet, Jim Rinella won the 440 with a 51.2 second clocking and Doug Mac Quarrie roared down the stretch to earn second place in the two mile run.

Maine's greater depth brought the winning streak to an end. However, Lou Kirouac won first place in the javelin with a throw of 181' 9". Other B.C. "firsts" were George Desnoyers in the shotput with a Herculean heave of 47', Larry Rawson with a 4:24.4

Larry Rawson leads the pack.

mile, and Jim Duff with an 880 of 1:56.4.

In a triangular meet held at George White Stadium, B.C. finished second to Holy Cross, but well ahead of Boston University. Wally Shields and Larry Flynn again captured first place in their specialties, but the Eagles' efforts were not enough to overcome the Purple's seventy-four points.

The schedule on the following week matched B.C. and H.C. head on in a grudge

Howie Hecht, the spirit of ancient Greece.

meet. Dizzy Desnoyers heaved the shot 46' 6" to take first place while Rawson lowered his mile mark to 4:20.6. Wally Shields took second place in both the high and low hurdles. However, it was not enough to beat the boys from Mt. St. James who scored seventy-seven points to the Eagles' fifty-eight.

On May 13, the varsity trackmen finished a close third behind Tufts and Boston University. Larry Flynn and Wally Shields again won their specialities, the 100 yard dash and the low hurdles respectively.

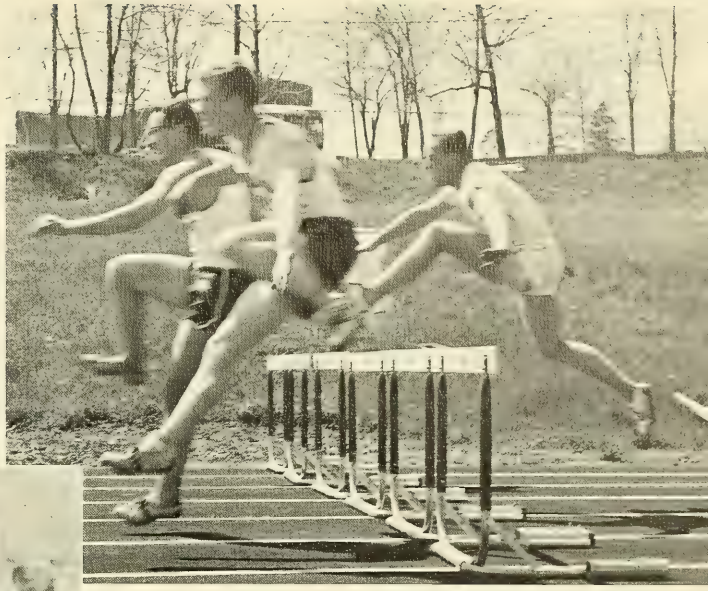

They're off and jumping.

Just one more lap.

In the New England Intercollegiate Meet, the Eagles finished in a surprisingly strong sixth place. Two school records fell as Lou Kirouac heaved the javelin 201' 10½" and Larry Flynn took second place in the 220 with a twenty-one second clocking. George Desnoyers took second place in the hammer and discus while Rawson sped to victory in the mile with a time of 4:15.6.

All things considered, the season was a graphic reminder of the days when the Eagles were a track power and a preview of the days when B.C. will again be noted for its cinder glories.

It's neck and neck.

Sailing Team

Commodore James Lee, in graduating this year, leaves behind a sailing team revitalized largely through his own efforts over the past two years. This year, B.C. held two offices in the New England Intercollegiate Sailing Association, which is the organization that schedules and conducts all New England sailing regattas. Most important, in the meets themselves, the B.C. team has compiled a record which would place it among the top ten teams in the nation. The loss of three senior skippers was a handicap early in the Fall, but the team came back to recover the Mel Spence Trophy from Holy Cross and to place second in the Bishop Donaghy Bowl over Holy Cross and four other schools. Victory finally came in the Raven Meet in New London where the Coast Guard Academy alone provided close competition.

Jim Lee's graduation will be a great loss to the team, but some depth among the juniors together with good freshmen potential gives promise of an improving future—even without those "lightweight crews for them maddening drifters!"

Mike Hanna catches a stiff breeze on the Charles.

Square knot, becket, bowline . . .

James Lee bends a line.

Stop moving that darn target!

Rifle Team

The Boston College Rifle Team has annually bettered its average. The 1961-62 varsity team, captained by Tom Wolek, improved its average by 30 points.

The team belongs to both the Greater Boston Collegiate Rifle League and the New England Collegiate Rifle League. This year the Nimrods have a good chance of capturing the first place trophy in the Boston Tournament in April.

The Rifle Team is composed of a Varsity Men's team, an ROTC team, a Varsity Women's team and a Freshmen team.

The Varsity Nimrods.

Ski Team

The Boston College Ski Team.

1962, the year our B.C. Ski Team was given varsity sport recognition and financial backing. This year's team, composed of two Freshmen, four Sophomores and one Junior, participated in six collegiate meets. Led by Capt. Andy Dominick, team efforts netted its members an N.C.-A.A. bid, an innovation in ski team history. In the final analysis, the 1962 team was one of the top ten teams in the East.

Golf Team

The 1962 Golf Team is looking forward to a very successful season with the return of last year's squad. Captain Larry Sanford, along with Jim Burke and Jerry Foley, has had three years of competition and has strong backing from teammates Walter Erwin, Dave Pickering, Bill Skehan, Charlie Carr, and Bill Johnson.

After the "rebuilding year" of 1961, which saw the golf team participate in three tournaments: the ECAC medal play at Yale, the Miami Invitational at Coral Gables, Florida, and the Eastern Intercollegiate match play at Yale, the team appears to be headed for imminent success.

The Boston College Golf Team.

LIFE

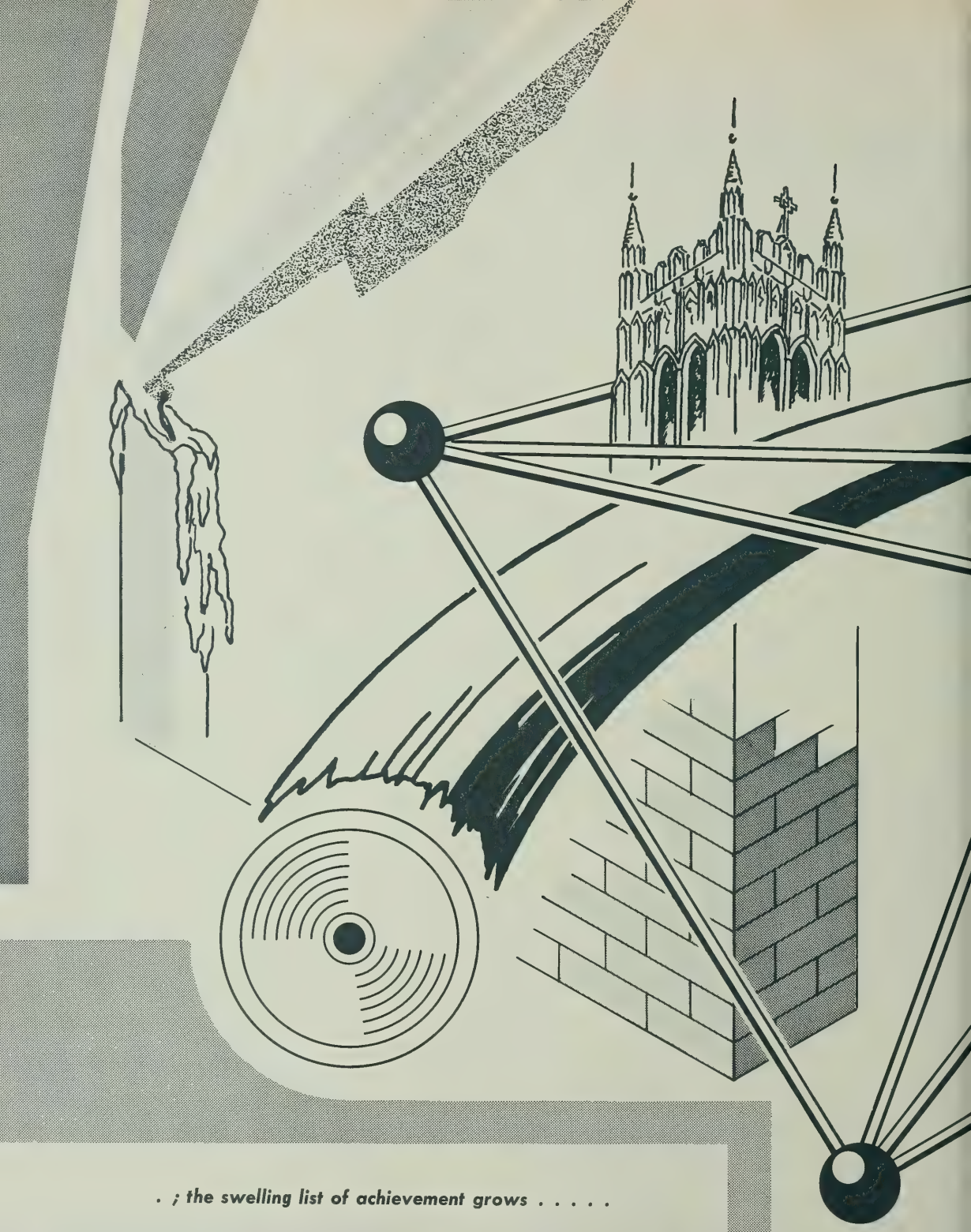

. ; the swelling list of achievement grows . . . . .

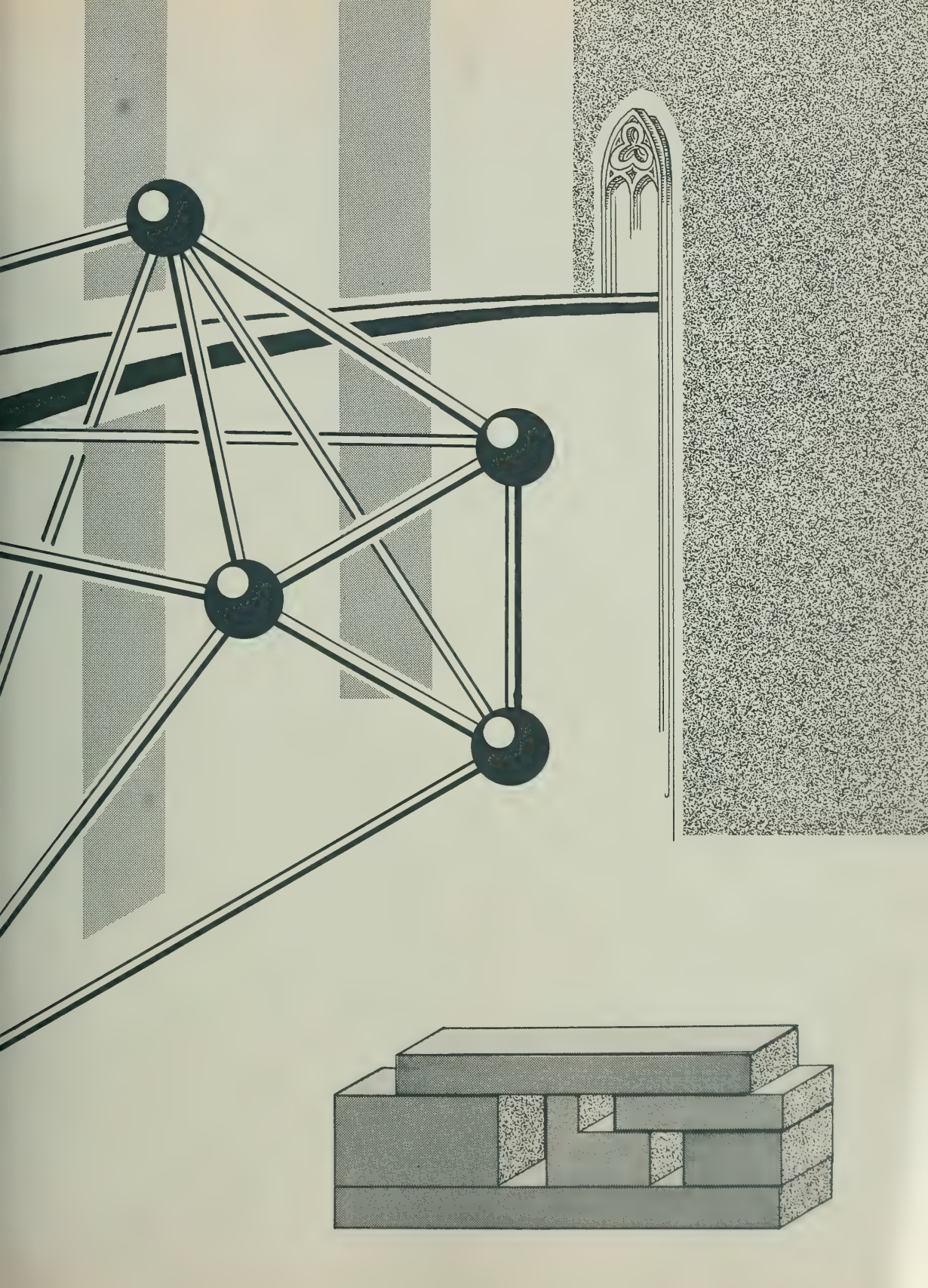

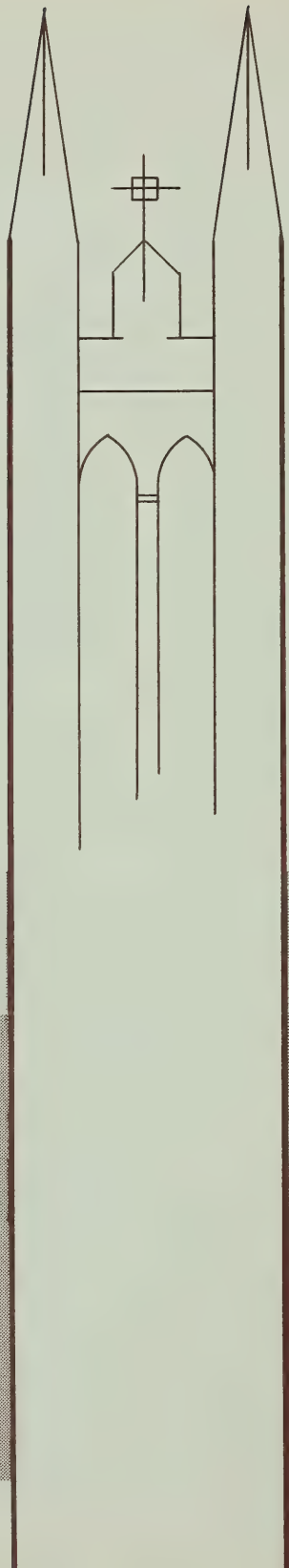

The diffuse yet bonded memories of a college career are contained in one great panorama of events that represent for the graduate the legacy of his development. For he knows that whether they are stretched in the warm sun of the quadrangle or sit in the removed study nooks of the libraries, the students are setting the moods of the campus.

These moods are as different and as varicolored as the pebbles on a beach. The dazzle of rallies, floats, frat parties, and sports events is toned by the serious business of studies and exams. Specific academic areas are amplified by the great names of the various lecture series. The mottled animation shown in the snack bar can at any moment burst into the channeled production of Class Skits or be refined into the greeting of foreign students. From the boisterous sounds of dorm life to the jubilation of Junior Week, Senior Prom, and Commencement Week, the whirl of experience intensifies until it is finally completed in the continuing glow of religious reflection and moral truth.

A very familiar figure to those not owning a campus sticker.

Life on a college campus is comprised of many contrasting moods and attitudes. Study is often seen combined with relaxation in the brief moments before classes begin.

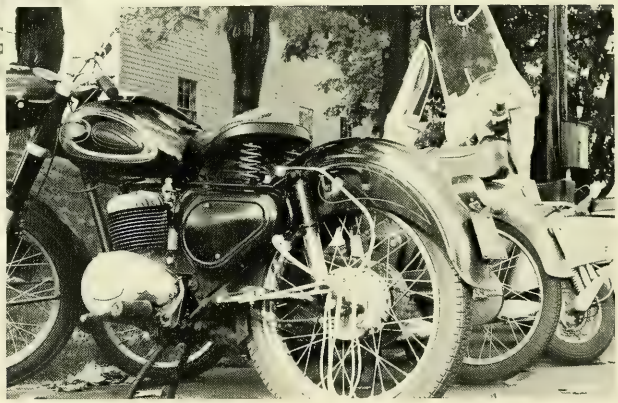

Some people love excitement.

Dr. Paŕe and his "Psych."

Fr. Carew stops for a chat with Charlie Driscoll.

There are many ways to study.

The peace of Bapst auditorium offers time for self-reflection.

A momentary lull between classes.

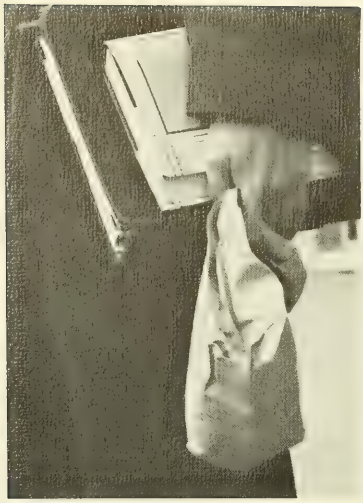

The mark of a day-hop.

. . . only twenty days and seven hours until Graduation.

"Oh, I don't think Existentialism is that bad."

The soundless solitude of one's own thoughts yields . . .

. . . only twenty days and seven hours until Graduation.

Gimmee a "B"

to the mighty voice of the football crowd, or to the quiet quips of the Cardinal.

". . . now the other team gets six points."

"I know all you guys want is a day off."

The annual capping ceremony—the beginning of a noble profession

A brief pause for lunch and a little conversation.

"Religioni et Bonis Artibus"

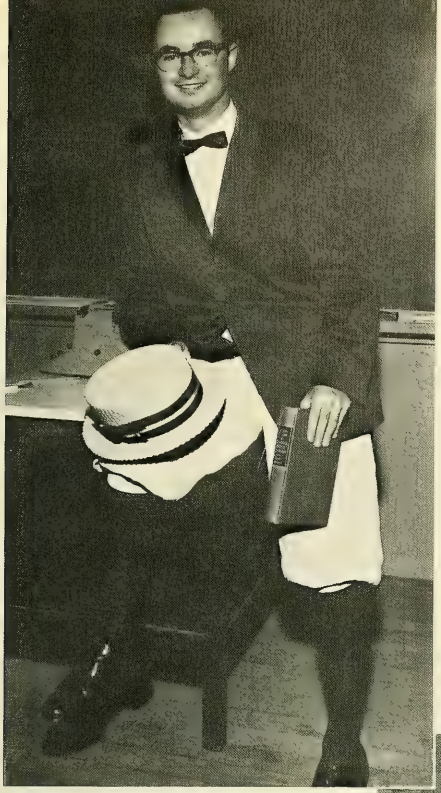

"A funny thing happened to me on the way to class . . ."

Let's twist again.

"But I'm **not** the door prize."

A university education must combine the social with the academic.

This just goes to show that three and a half out of ten men smoke Luckies.

Spirits were high before the B.U. game.

"Tomorrow we play the school down by the Cottage Farm Bridge."

The Eagle Hop.

The B.U. and Holy Cross rallies roar . . .

Margo and her keepers.

Crush the applesauce!

My name is Joan Buckley, I'm four years old . . . and I'm lost.

mumble . . . no more tickets . . . all sold out . . . and she's coming up from New York.

with an all time high of school spirit . . .

The Cardinal just gave another holiday!

which carries over into
the games themselves . . .

"We want the girls."

Margo checks the backfield.

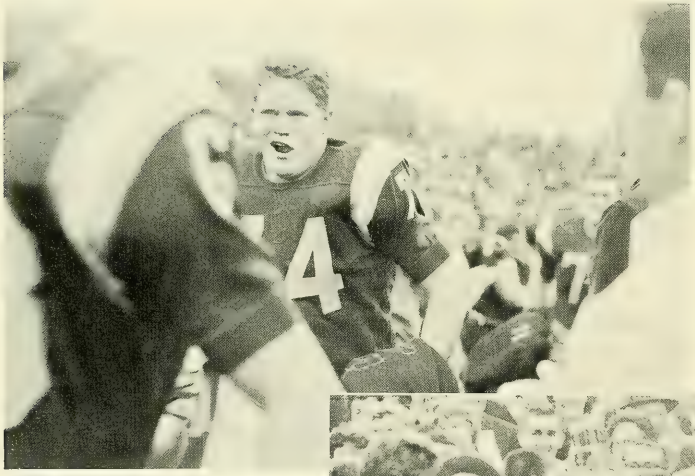

"Grrrrrrrr"

The Cardinal has just given another holiday.

The School of Education Mother and Daughter Fashion Show.

and is reflected in
still more ways by
other diverse functions.

"... and there I was in the middle of Bermuda Island ..."

"... and your name, Father?"

The Boston College Eagle stands as a sentinel over the campus.

The Blessed Virgin watches over the entrance of St. Mary's Hall.

The unsurpassed beauty of the snow covered campus.

Gasson Hall Tower reflects a prime example of collegiate Gothic architecture.

View of Bapst Library from Gasson Hall.

The seeming serenity of the campus belies the activity taking place within the Gothic walls of its buildings.

Bapst Library Ford Tower.

School of Education students prepare for a late afternoon exam.

"If they'd only increase my allowance."

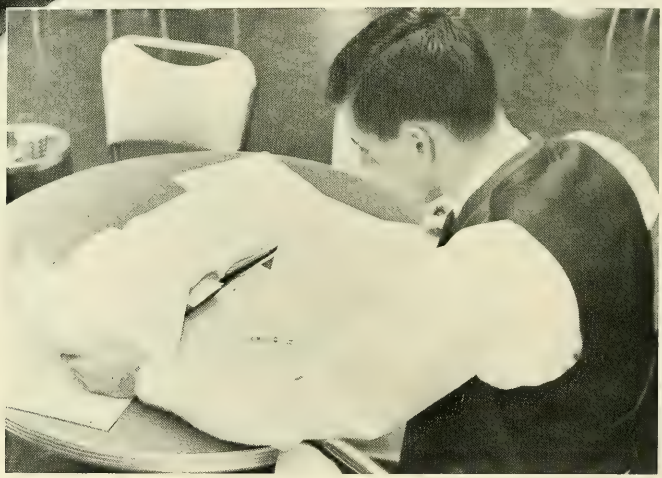

This activity moves at a precipitous pace with the imminent arrival of exams. A mood of seriousness descends upon the campus as the books crack open and the midnight oil burns.

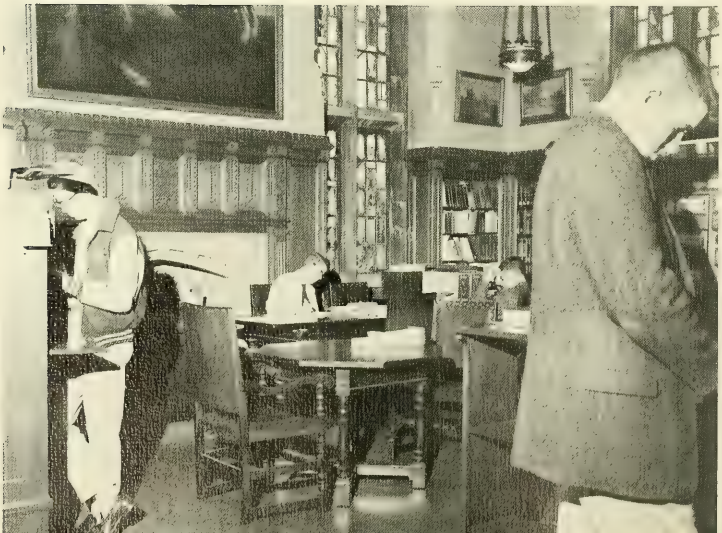

"Trot—where would I look for a trot?"

"And then you blew the whole place up, Sister?"

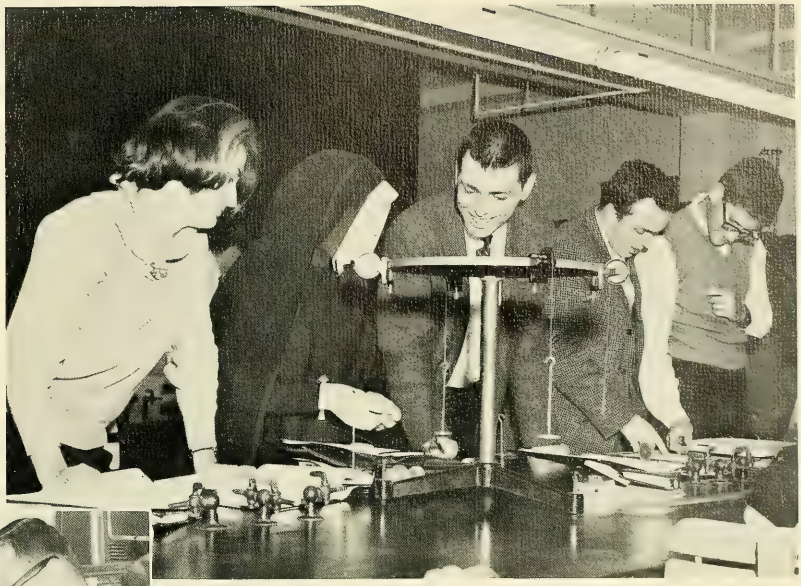

"Don't worry—Freud will help you."

The preparation of lab reports

Alright, who did it?'

C. B. A. Sullivan Award Banquet guests: Kevin Leary, James Miller, Al Urbanowicz, Rev. W. Seavey Joyce, Sullivan Award winner, Robert Whitten, Donald Regan, William Coleman, and Vincent Harrington.

But study is not in vain; various awards are presented for outstanding achievement, and . . .

Winner Robert Whitten happily displays the award plaque to his overjoyed mother.

The Placement Office bulletin board.

"I demand to be hired by someone, anyone"

The tense moments before the interview.

the word "interview" excites thoughts of future opportunities.

Mr. George Donaldson, Director of Placement —kind, patient, hard working.

"Are you sure all you want is twelve thousand to start."

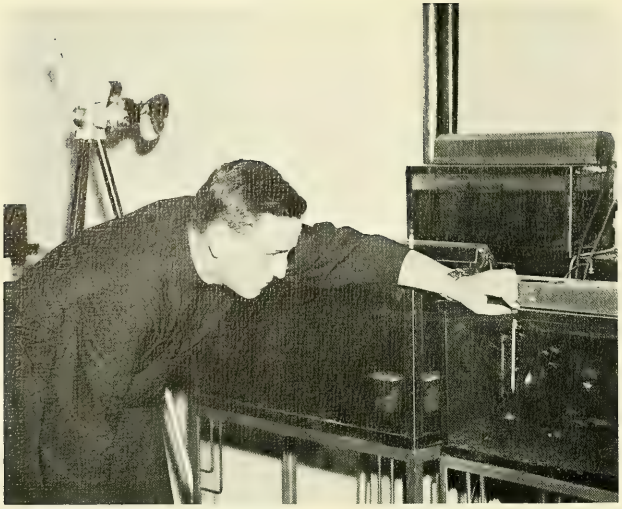

Rev. William Sullivan, S.J., Chairman of the Biology Department, has advanced the cause of science through his research in the area of cancer. Fr. Sullivan was a speaker this year at John Carroll University's Prominent Lecturer's Series On Evolution.

The never ceasing work of the faculty continues in their devotion to university projects . . .

P. Albert Duhamel, Philomatheia Professor of Literature, is the Director of Special Programs at Boston College. Dr. Duhamel is most noted for his weekly program. "I've Been Reading", on Boston's educational television station, WGBH.

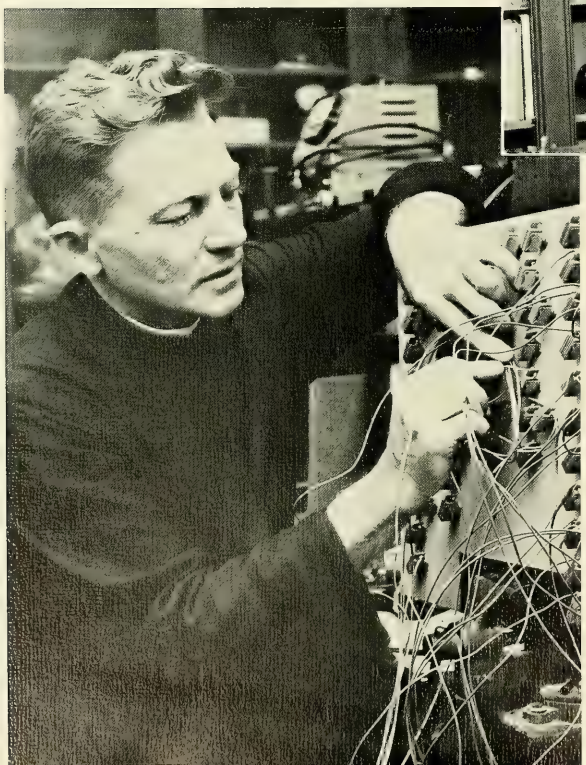

Rev. Stanley Bezuszka, S.J., has received grants throughout the years for his great work in Mathematics. He has developed the famous DOPE machine, and is now inventing a computer which features a deductive process of solving mathematical problems.

Rev. James Skehan, S.J., Chairman of the Geology Department, is noted for the Project Mohole, which is uncovering the secrets of the strata layers of the earth. One of Fr. Skehan's other interests is the tunnel being built by the MDC to supply the Greater Boston Area with more water.

which instill in all a pride in Boston College.

Rev. Daniel Linehan, S.J., Chairman of the Department of Geophysics, has been honored by the Navy for his civilian service as a scientist. He served this year as part of a UNESCO team that studied the effects of earthquakes in the Pacific and in South America.

Rev. W. Seavey Joyce, S.J., Dean of the College of Business Administration, is Chairman of the 1961-1962 Massachusetts Planning Commission. Fr. Joyce is also host of the weekly television program, "Metropolis", which voices opinions on the problems of urban redevelopment.

Mr. Weston Jenks, Foreign Student Advisor, gathers with a few guests.

This pride extends to
many parts of the globe . . .

Oh, this American food!

"For he's a jolly good fellow."

Two African students review a future project.

as the name of Boston College is spread by the lips of foreign students.

Junior Year Abroad amid the monuments of Rome. Vin Arminio and John Amoroso.

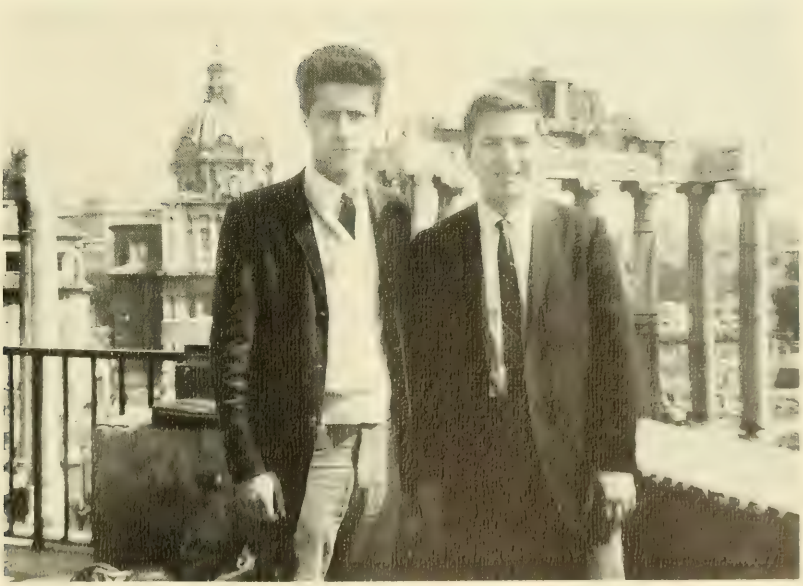

Dormitory

The beginning of a three day weekend.

The life of a resident student, contrary to many opinions, is absolutely normal.

Rev. David Carroll, S.J.
Director of Resident Students

The Dormitory Council: President, Robert Minasian; Vice-President, Bob Rearden; Secretary, John Lenoci; Treasurer, Bob Laranga.

Life

There are indeed few people who, upon awakening, have to dive through a wall of screaming humans to get to the wash basin.

Time—8:45 A.M., any weekday morning.

The "Shmoo" takes his usual weekly shave.

"Sorry, no reserved seats".

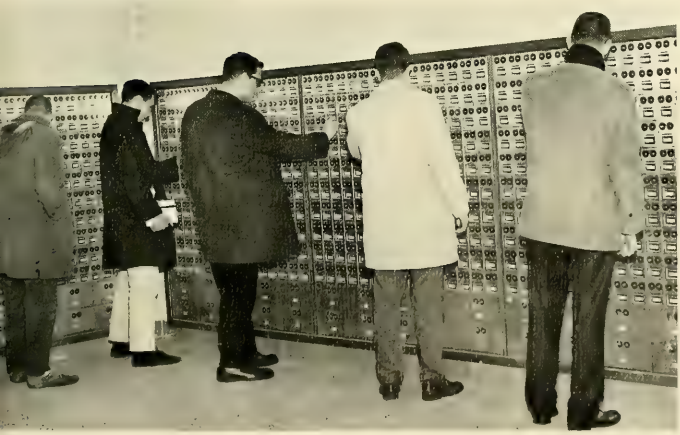

It's been twelve days since she's written.

". . . But darling, it wasn't my fault I was campused."

Who but a dorm student goes through the anguish of waiting an hour and a half before he can place a call to his one and only?

You wouldn't believe how long these guys have been on the phone.

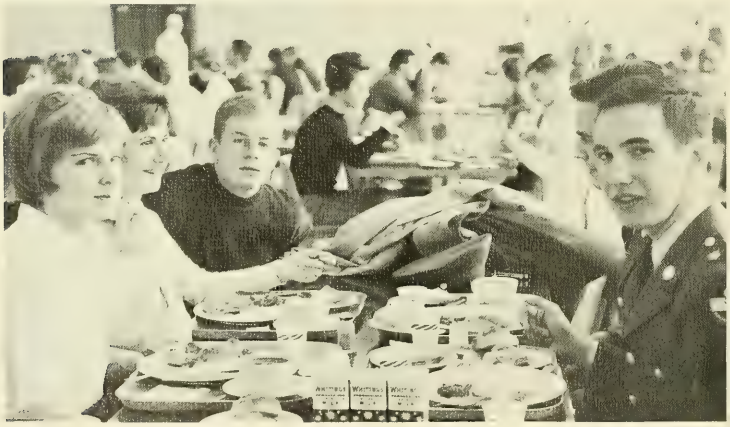

"Do you know of a good restaurant nearby?"

This picture was posed.

However, dormitory life does have its advantages. Good friends gather for study purposes as well as relaxing conversation . . .

A rare moment, dorm students thinking.

Fr. Larkin subtly reprimands a noisy bull session.

The night before a Theology exam.

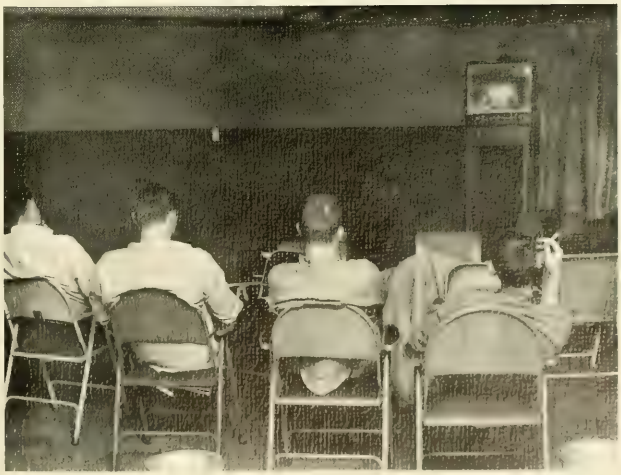

". . . I offer thee all my prayers, works, joys, and sufferings of this day . . ."

. . . and the chapel is always nearby for those seeking spiritual comfort.

The creatures and their Creator.

"No, you can't take that keg into the dorms."

"Alright boys, where did you hide my bed this time?"

The college student of today is quiet, studious, and well dressed.

. . . And mom, at night everyone goes to sleep early, or quietly studies for an exam the next day.

Then, as the tower bell sounds the late hour, a calm descends upon the upper campus as the resident students prepare for a quiet night of repose.

"Was it those Lasell girls again?"

"An Evening with Shearing"

The George Shearing Quintet

"But John, this is the lobby."

Junior Week provided the high spot of Junior Year. The sounds of the Jazz Show had Roberts Center shaking on its foundation.

"For Bossstonnn . . ."

"Are you sure this is Newport?"

"Good Evening Mr. Murrow."

"Hewwo!"

"Pirate's Prank"

"They're asking for I.D.'s."

"Gee, Renata is nice!"

But, the Informal Dance showed the "real you"!

"The Prince of Pilsen"

"But Daddy, all the girls are wearing garters."

"A little more to the left please"

"This faculty meeting will please come to order."

"Danged fleas!"

The hard work of our own friends threw a new light on them and the Junior Show. Such talent, such beauty, such . . .

"How can anyone flunk an I.Q. test?"

"And then the farmer's daughter says . . ."

The future teachers of America.

Junior Prom

"Oh these early morning classes."

This is known as dancing B. T. . . . Before Twist

Nothing that year compared to the enjoyment of the Prom,

Paul LeFort, Jack Towle, and Jim Wallwork meet with their dates to discuss the evening's activity.

"Hello, Fr. McManus!"

an evening spent with one's best girl, best friends, best music, and the ubiquitous Jesuit order.

"Alrighty! Boys over this side, girls over that side."

"Ron, I think we're being watched"

B.C. Night at the Pops, Arthur Fiedler conducting.

The Boston Pops

The relaxation of the Pops proved the perfect finale to a hectic week.

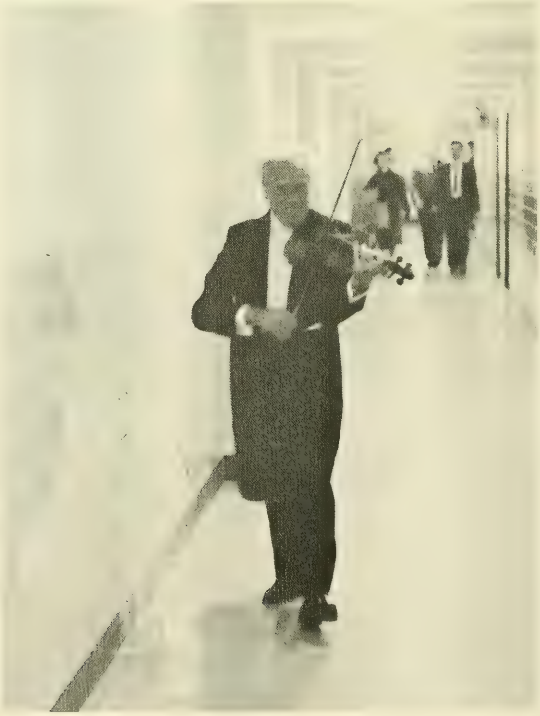

The Pied Violinist of Boston College

Evening School students take one of their infrequent breaks.

The Evening School students are the unsung heroes of the campus.

Fr. Cummiskey and John Henesy discuss the Christmas Party.

Walter Ducharme entertains some of the children from Crough Patrick.

In spite of their busy lives, they still find time to maintain a balanced college career.

"O.K., Eileen, you can sing bass."

The Phantom Senior strikes again!

I wish he'd get off my foot.

Senior Dance

Smiles relate the tale of good times had at the Senior Dance.

The Class of 1962

Junior Prom Queen

ANN CONNOLLY

Military Ball Queen

CAROL DeRENSIS

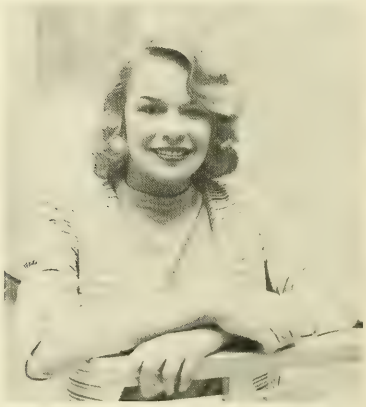

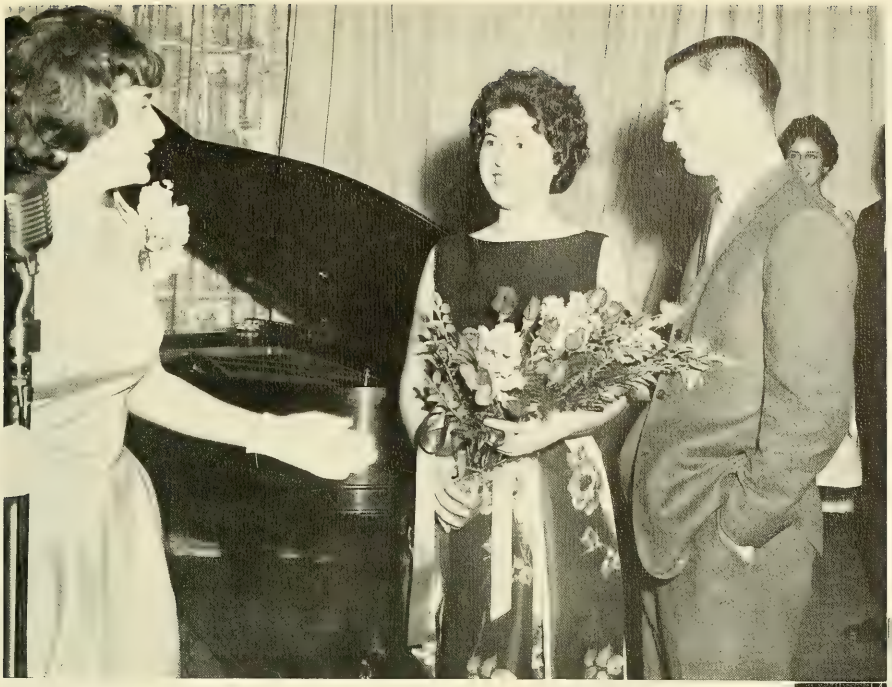

Senior Dance Queen

PAT CORRAZINI

1962 Sub Turri Queen

DIANE CRONIN

Photos—Courtesy of John F. Mullen

Distinguished Graduates

To give formal recognition to Seniors of particular merit, the 1962 SUB TURRI has initiated a Distinguished Graduates section.

The various activities on campus were asked to submit to the SUB TURRI the names of three outstanding Seniors affiliated with their organization. A list of over one hundred names was then compiled and sent to a selection committee composed of the undergraduate Deans. Using the criteria of character, scholastic achievement, and service to the University, the committee chose thirty students as Distinguished Graduates. Thus, the people on the subsequent pages have been scrutinized not only by their fellow students but by their academic superiors as well.

Those receiving more than one nomination from the committee appear on the first three pages.

Charles J. Hatem

Charlie, a Scholar of the College, was born and reared in Lawrence, Massachusetts. He is mostly concerned with a future career in Medicine. In pursuing his pre-medical studies at B.C., Charlie joined the Mendel Club and was elected its President. He is also President of Alpha Sigma Nu and writes for the Cosmos and Humanities. Charlie will attend Harvard Medical to make his desires a reality.

Mario A. DiBelardino

Mario, a graduate of Xavier Military High School in New York, is a consistent Dean's List student. Mario has a habit of excelling in all of his various activities. He is a Lt. Col. in ROTC, a former President of the Business Club, a member of Alpha Kappa Psi, Beta Gamma Sigma, Alpha Sigma Nu, and is President of the Toastmasters' Circle. Mario, who is Editor-In-Chief of the 1962 Sub Turri, plans to attend Law School in the fall.

Paul J. McNamara

Paul is a product of Jamaica Plain and B.C. High School. A Government major in the College of Arts and Sciences, Paul is preparing himself for Law School. He is a Dean's List student and a leader of the campus. Paul's life at B.C. has been one of dedication to the University. He is President of the Gold Key Society and a member of four other service organizations. He will indeed exemplify the principles and values taught him at Boston College.

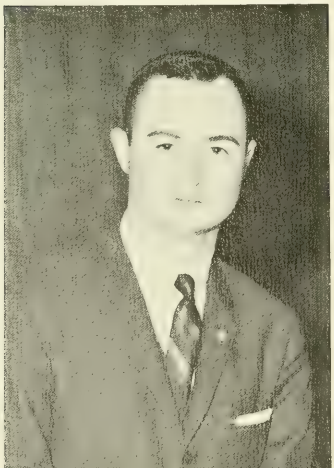

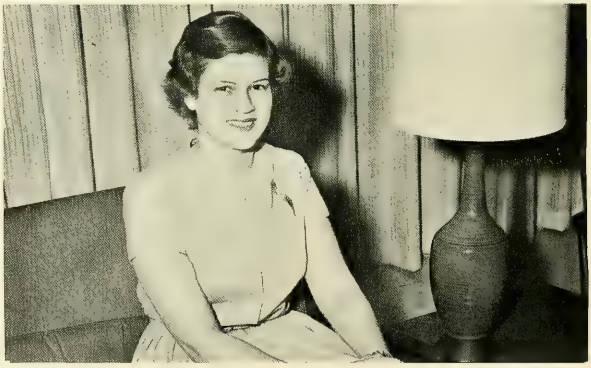

Carol Dorey

Carol, born in Vermont and schooled in Watertown, was a Mathematics major and Dean's List student at Wells College in New York. Carol volunteered in the school infirmary, town nursery and convalescent home, and as a nurse's aide in Peter Bent Brigham Hospital. Inspired by this experience she transferred to the B.C. School of Nursing. She was elected to the Campus Council and is President of her class and a member of the Siena Society. Carol will follow her calling to the lay apostolate after graduation.

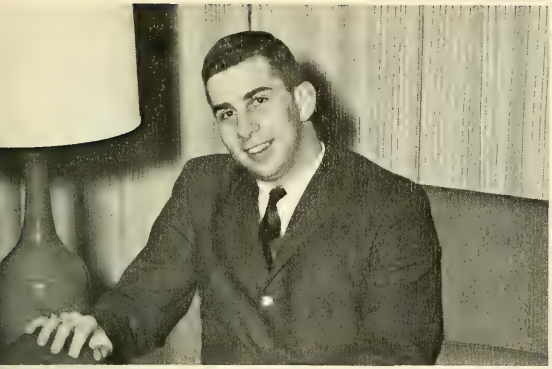

Robert P. Whitten

Bob is the winner of the Sullivan Award given to the outstanding senior in the College of Business Administration. As President of the Campus Council, President of his Freshman Class and President of Delta Sigma Pi, Bobby served his fellow classmates and the University. Bob was also a member of the executive echelon of other service and government activities. He is Secretary of the Honors Program and can easily be tabbed a popular man on campus.

James F. O'Connor

Jim's outstanding record at B.C. exemplifies his spirit. He is President of Beta Gamma Sigma, Treasurer of the Gold Key Society, Chairman of the Honors Program and a member of ten other academic and extracurricular activities while maintaining a cumulative average of 89.4. There is no doubt that Jimmy will get his C.P.A. the first time around.

Joan Mullahy

Joan, thrilled on notification of her acceptance to the B.C. School of Nursing, eagerly awaited her first days on campus. With a high scholastic standing, she is a leader and member of the Student Council of the School of Nursing.

Alexander Urbanowicz

Al, a married student from Abbington, Massachusetts, is the central nerve of student government. Always a class officer, he is now President of the Senior Class of C.B.A. and President of the Student Senate. He is a member of Delta Sigma Pi, the Investment Club and Finance Club. He maintains a high academic average, and is an active speculator in the stock market.

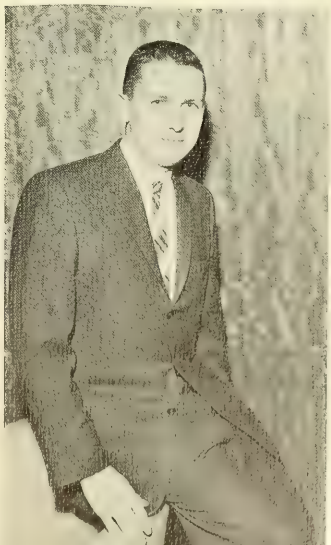

Joseph Sikorski

A football player and Captain from high school days in Connecticut, Joe was also interested in scholarship. Joe's aggressiveness and pleasant personality are the chief ingredients of his continued success. He is Captain of the Eagle Football squad and took his student teaching at Watertown High School. Joe hopes to teach Mathematics and coach football in a New England high school.

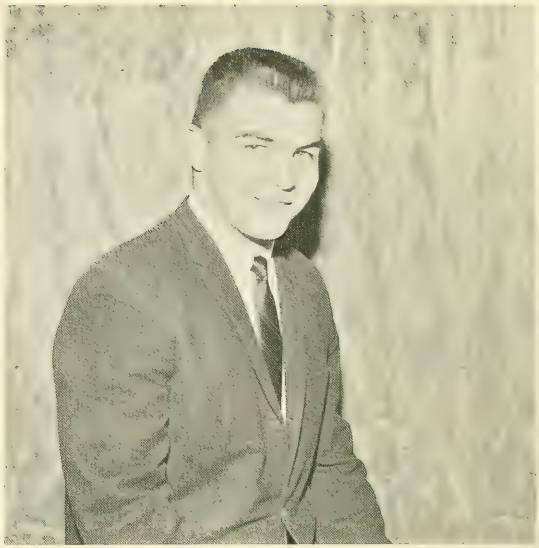

John W. Warren, Jr.

John was very athletic in high school and was on the varsity football and hockey teams. A four year member of B.C.'s hockey team, John is also in the Honors Program and received the Superior Cadet Award from the Department of the Army for his outstanding work in ROTC. John stands eighth in his class in C.B.A. and expects to join his father in their sporting goods business.

James McCourt

A lifetime resident of Brighton, Jim received a parochial school education in his primary and secondary schooling. Influenced by these former years, he chose B.C. He is President of his class in A&S and has been in student government for two years. Jim also belongs to Omicron Chi Epsilon, Ricci Mathematics Academy, and the Order of the Cross and Crown.

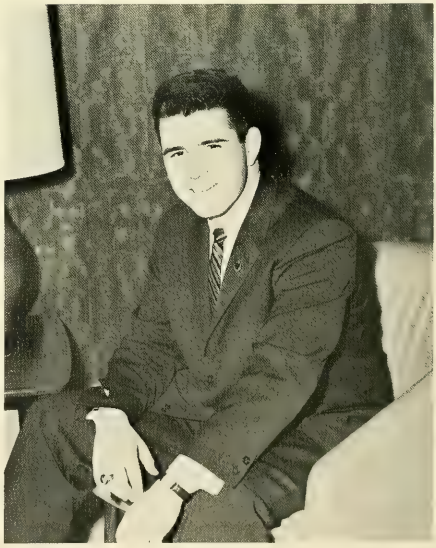

James Moran

Jim, a member of the Honors Program, has a record of being honored as a leader in more than fifteen academic and extra-curricular activities. He is an Editor of the Stylus, President of Alpha and Omega and a member of Alpha Sigma Nu. The First Prize winner of the National College Creative Writing contest, Jim plans to receive his Ph.D. in Medieval English Literature, write a novel, and teach in a college.

Donald Kiernan

Ranking fourth in his class, "Que" received the Haskins and Sells Scholastic Award. President of the Accounting Academy and Vice President of Delta Sigma Pi, his future in accounting is well forged.

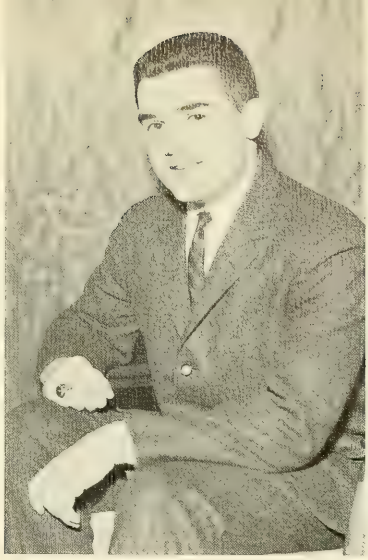

Stephen McKenna

Steve is President of Alpha Kappa Psi and Treasurer of Omicron Chi Epsilon. He is an Economics major, and intends to go to law school and establish a practice in New York.

Mary Rita Flynn

Mary, a winner of the Slanger Medal for excellence in Surgical Nursing is mainly known on the campus as President of the Graduate Nurse Student-Faculty Organization.

Vincent McCarthy

Vinny demonstrates his leadership ability as a member of the Honors Program and Knight Commander of the Order of the Cross and Crown. He is also active in all phases of student government and is a member of Alpha Sigma Nu.

Beatrice Hanley

Education senior class Treasurer and an Editor of the University newspaper since her sophomore year, Bea is a consistent Dean's List student. She is also a member of the Alpha and Omega Honor Society.

Anne Marie Curran

Anne is probably most renowned for her position as Chairman of the Honor Board and Chairman of the Graduate Nurse Section. She has wide experience in hospitals and intends to use her Jesuit Philosophy.

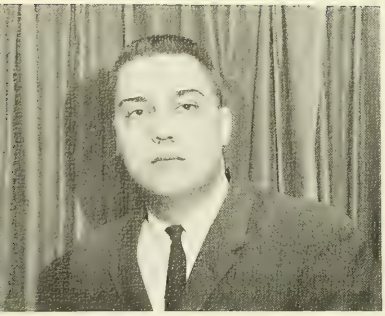

Peter Viall

Pete, from Manhasset, New York, is President of the New York Club. He is also a respected leader and high ranking officer in Student Government, the R.O.T.C., and fraternity life. He is one of the best liked men on campus.

Gerald McKenna

Gerry is Sports Editor of the yearbook and is a member of the Honors Program of A&S. The R.-O.T.C. Captain received one of the highest grades of all B.C. students in the Law School Aptitude Test.

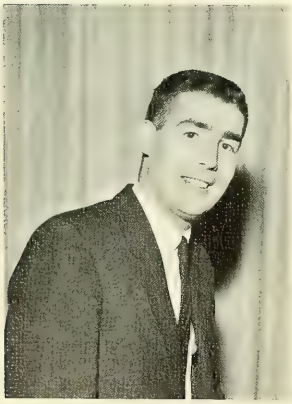

Joseph Roberts

A constant Dean's List student, Joe was elected to two honor fraternities. Twice a former class President, Joe plans to develop his leadership in the field of Business Management.

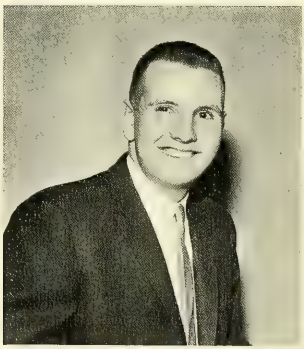

Hugh D. Mahoney

"Moe" was born and reared in South Boston. He was chosen as a Distinguished Military Student by the Department of the Army for his work in R.O.T.C. and plans to be commissioned in the Marine Corps.

Kathleen Lorden

Delegate to the model U.N. at Northeastern, Kathleen is famous for her leadership as President of the Women's Council. She is a Dean's List student and Vice-President of the World Relations League.

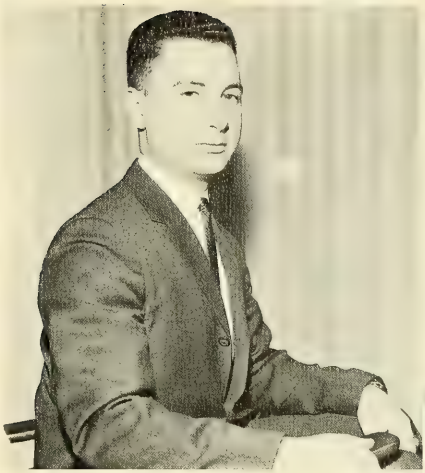

Gerald Turcotte

Gerry is the Commander of the Championship Lewis Drill Team. A disciplinarian and Distinguished Military Student in R.O.T.C., he expects to be associated with the Cosmetics Industry after his tour of duty.

Susan Schwaner

Susan's name always appears on the Dean's List publication. Her leadership is demonstrated in extra-curricular activities, and she is truly a dedicated nurse.

John J. Walsh

John is a Marshal of the Order of Cross and Crown. He is a member of various honor activities and is a Physics major. His main hobby is sailing and he is the Regatta Chairman of the Sailing Club.

Thomas A. Wolek

Tom devoted much of his time to the Rifle Team as its Captain. He is a Dean's List student, active in Delta Sigma Pi and Student Government. A Finance major, he plans to enter the area of Bank Examination.

Grace E. Nicholson

Grace, from Geneva, New York, is Chairman of the Activities Committee and a former class officer. She plans to marry shortly and practice nursing in Minnesota.

Sandra Tantorski

Sandra spent the second semester of her senior year studying in Germany. Her high scholastic standing and outstanding leadership win her wide acclaim in the area of Education.

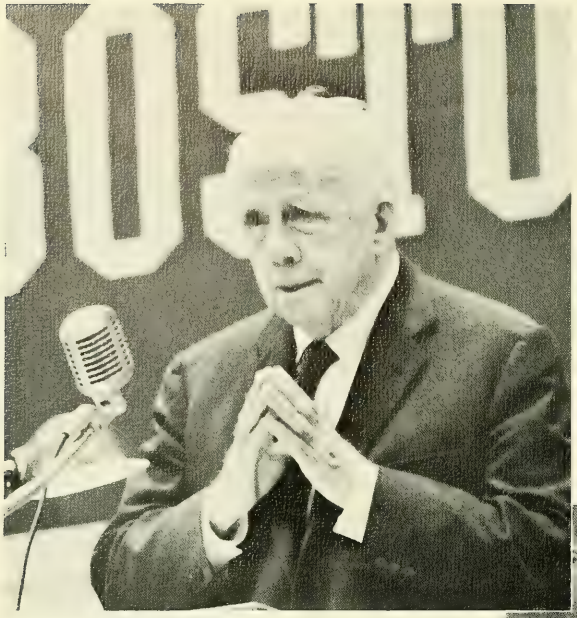

Robert Frost, America's poet laureate, who believes "a poem begins with a lump in the throat," captivated an audience gathered from all parts of New England with his readings this May in Roberts Center.

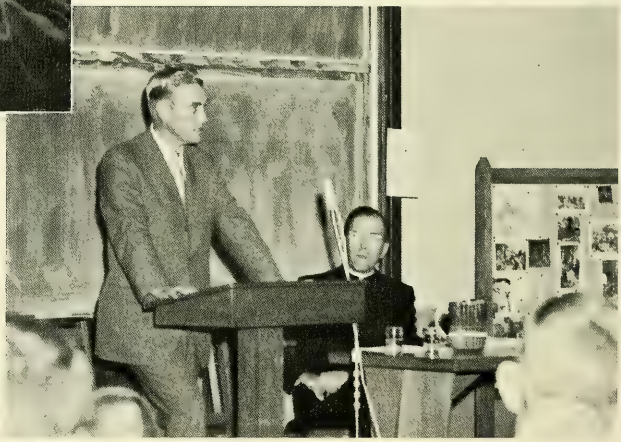

Edward F. McCormack, spoke on the problems that face the office of the Attorney-General on the state level. As a prospective candidate for the seat vacated by President Kennedy in the United States Senate, the Massachusetts Attorney-General was one of the leading political figures to speak on our campus in 1962.

Leon Volkov was born in Moscow and served as a Lt. Col. in the Russian Air Force. At present he is the Soviet Affairs Editor for **Newsweek.**

T.S. Eliot, "the world's most distinguished living poet," returned to Boston College this past December as part of the Humanities Series. Mr. Eliot read his poems before an enthusiastic crowd of 4200 at Roberts Center.

Rep. John W. McCormack, who holds an honorary degree from Boston College, returned here to introduce his life-long friend Lt. Gen. Trudeau. Since his last visit to the campus, the native son of Massachusetts has been elected Speaker of the House of Representatives.

Katherine Anne Porter, well known for her short novels and stories, visited Boston College on March 1. Her most recent volume "Ship of Fools" was the "Book of the Month" in April.

Milton Friedman, a well known Professor of Economics at the University of Chicago, spoke in conjunction with the Economic Lecture Series. His topic was "Money and the Business Cycle".

Lt. Gen. Arthur G. Trudeau, the man who many claim to be responsible for our current missile program, visited Boston College this past year. His topic was "The Army's Research and Development Program".

Archduke Otto von Hapsburg, the last member of the Hapsburg dynasty, thrilled a capacity crowd in Bapst Auditorium when he spoke on the forces of totalitarianism versus the forces of freedom; freedoms which include the freedom to read, to travel, and to write.

John Mason Brown, often called "one of the best lecturers in the United States," discussed the present day world as reflected in plays, books, and films.

Irving Stone, the author of **The Agony and the Ecstasy** spoke to a group of B.C. students on "a new kind of courage" that is needed in writing today.

Cardinal Cushing dedicates McElroy Commons and another step forward is made.

And at the heart of the University's life there beats the vivifying pulse of the Church . . .

A mid-day reflection with Our Blessed Mother

Student Mass in Bapst Auditorium

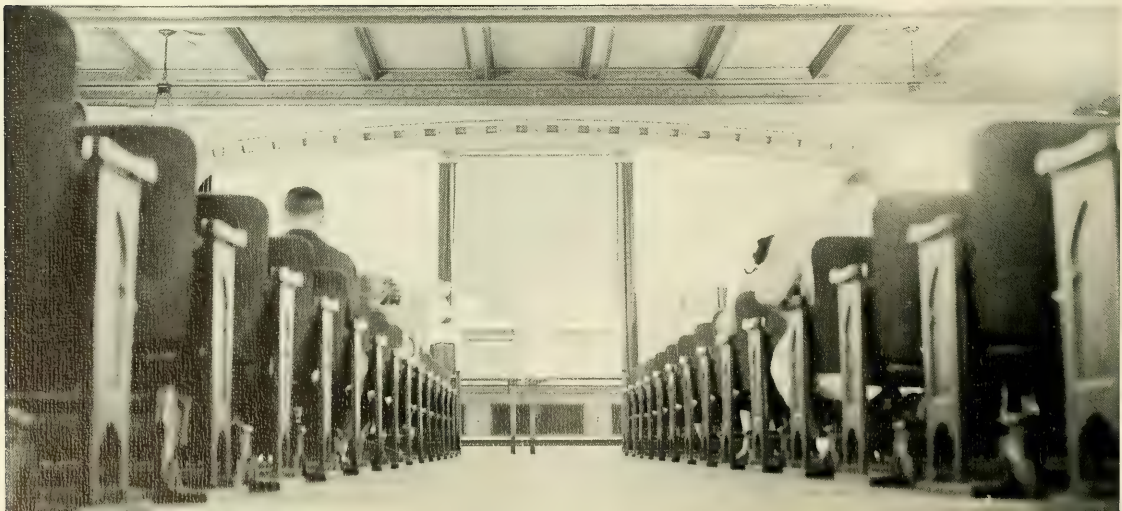

St. Joseph's Chapel in Gonzaga Hall.

giving life to the ideals
of the complete Christian man.

Cardinal Cushing at the annual Mass of the Holy Ghost

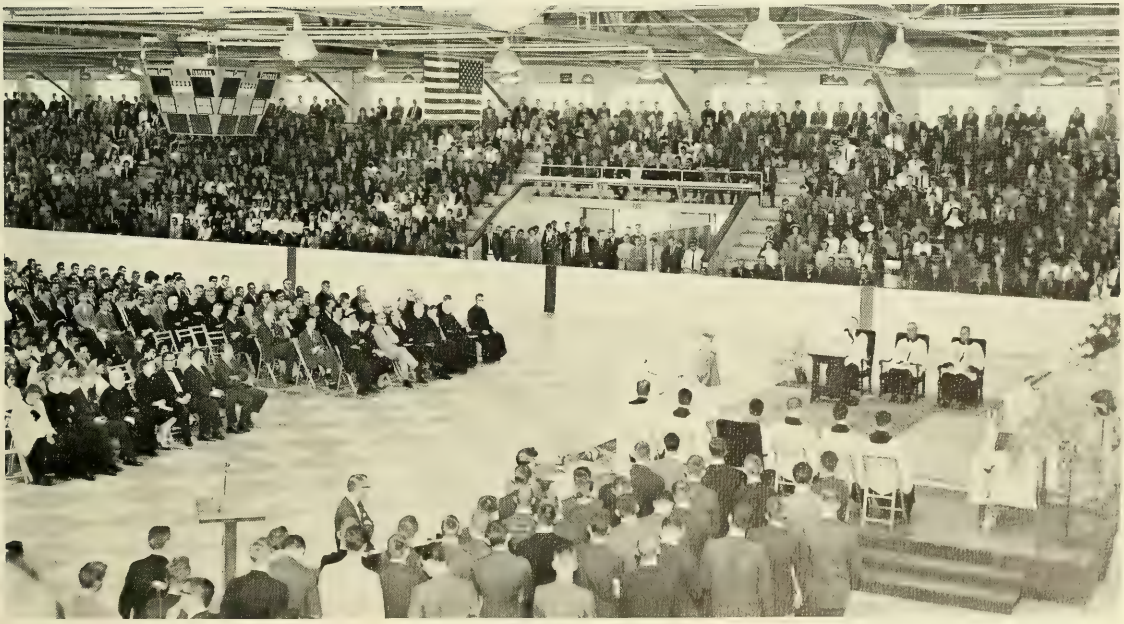

A student pauses for prayer in St. Joseph's Oratory.

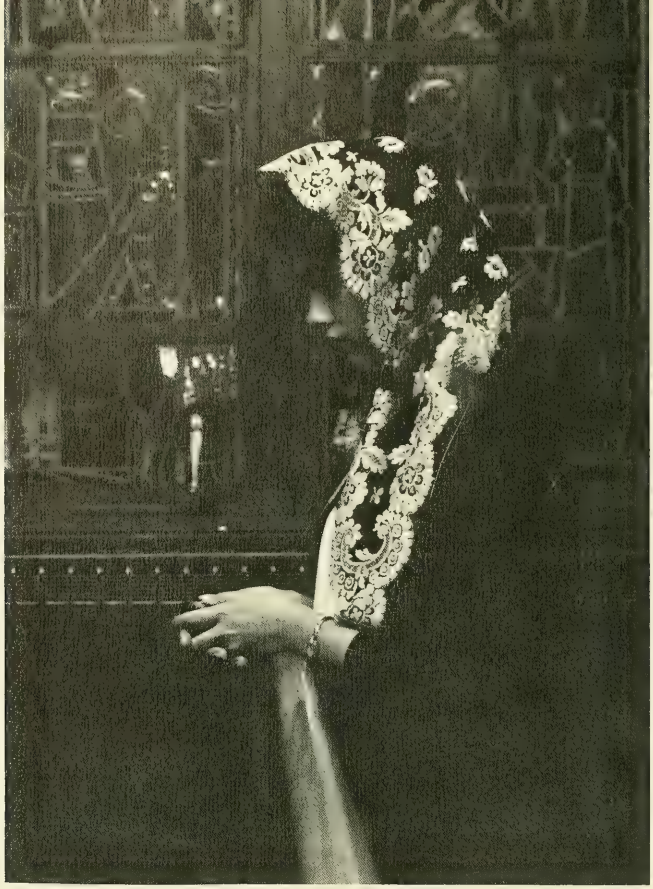

Whether one utters
his prayer in a chapel
or between classes, . . .

Some of the Sisters take a stroll toward McElroy Commons after classes.

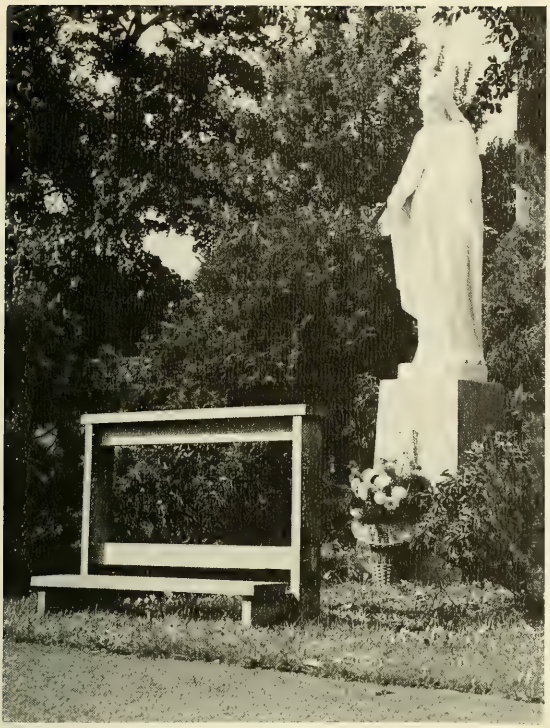

Grotto of the Blessed Virgin.

he is still quietly confident that it will be received.

The tranquillity of Linden Lane provides the perfect setting for a late afternoon chat.

GRADUATES

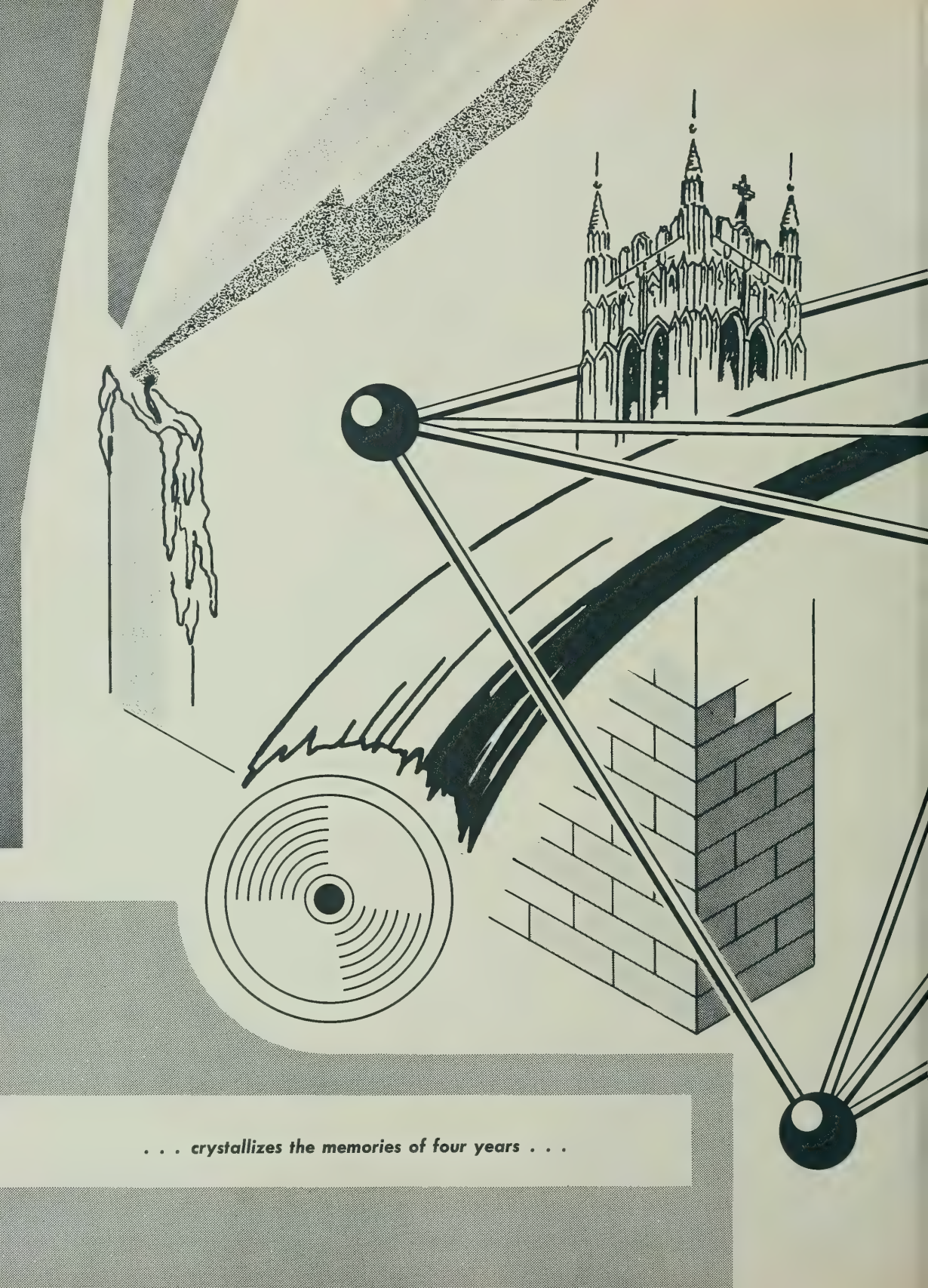

. . . crystallizes the memories of four years . . .

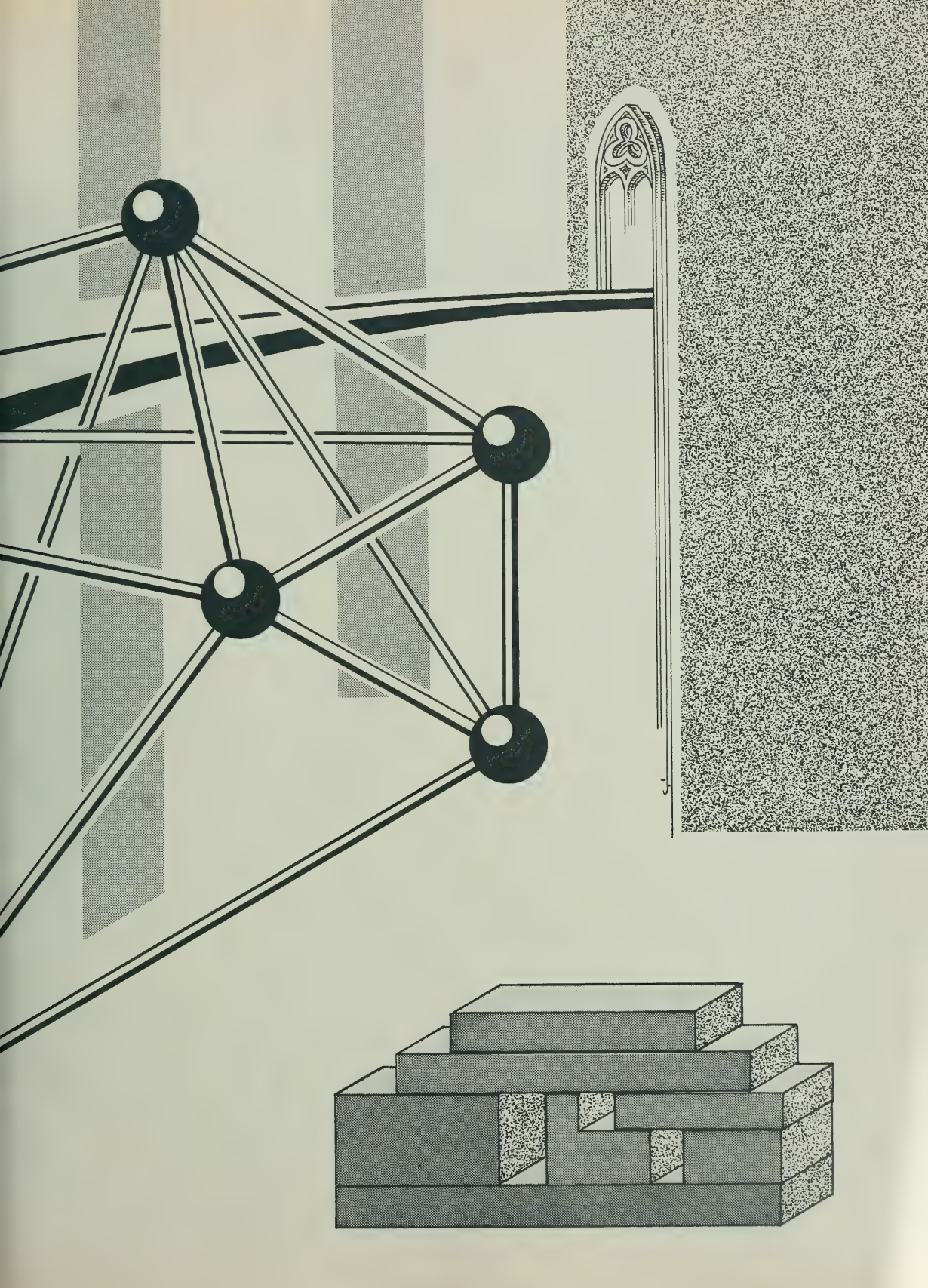

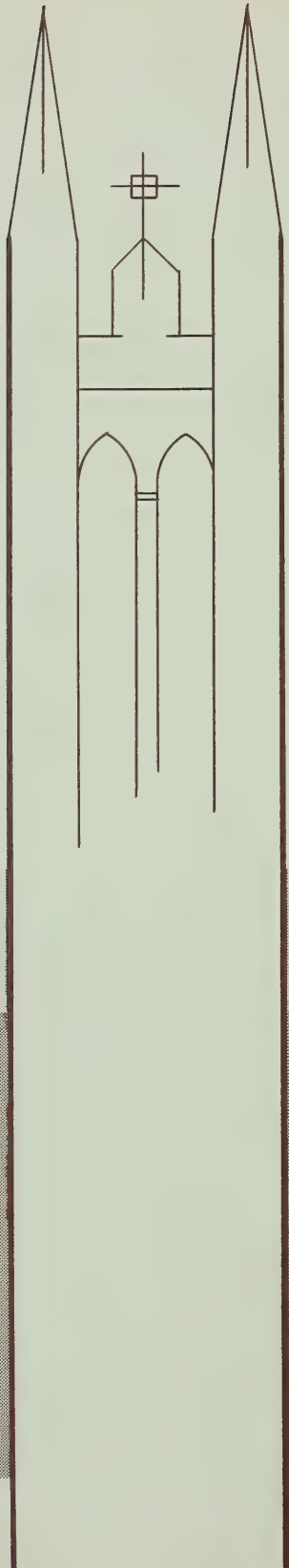

It is done. One of the greatest adventures of our lives is completed. As eager but virtually insignificant Freshmen, we became a part of the University. We attended classes, made lasting friends, joined activities, and witnessed sporting events, hoping that this participation would make our presence felt. All too soon that year was gone and we found ourselves Sophomores, the "wise fools", the spirit of the University—not yet men, and still, no longer boys. But with the coming of Junior year, a completely new outlook overtook us. Our carefree days were over and an air of seriousness pervaded all our actions. More and more our thoughts turned toward chosen careers, and to that time in the approaching future when we should begin in earnest the task for which we had been preparing. Then, as summer fades into fall, Junior year faded into Senior year. As stately Seniors, we realized we were not merely a part of the University, but that now the University had become a part of us. Our college careers fulfilled at last, we can look back and say, "It is done."

THE COLLEGE OF ARTS AND SCIENCES

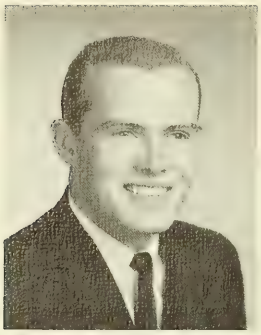

Lawrence W. Abbott
A.B. Economics

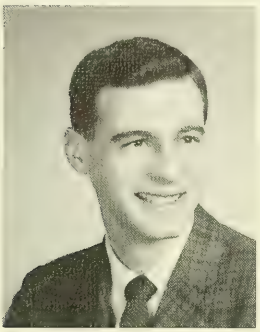

Francis J. Accetta
B.S. Geology

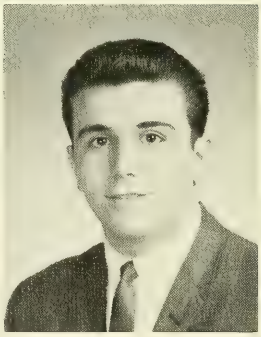

Michael S. Annunziata
B.S. Biology

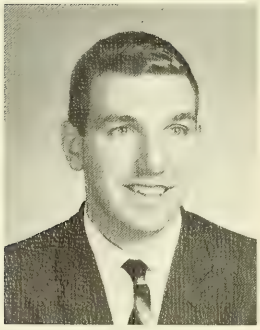

Roland H. Arrington, Jr.
A.B. English

John J. Amoroso
A.B. Government

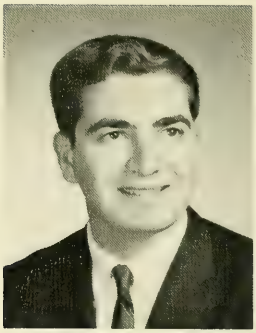

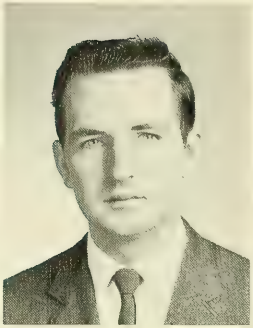

William Andruchow, Jr.
B.S. Chemistry

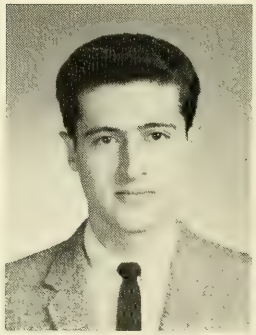

Vincent V. Arminio
A.B. Government

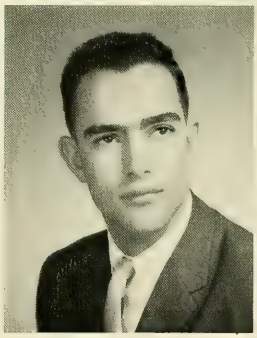

Preston T. Arnold
A.B. Modern Language

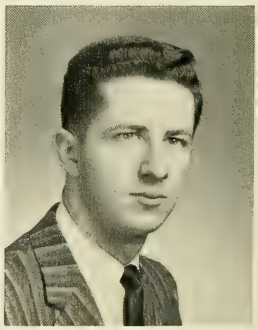

Paul F. Atkinson
A.B. Modern Language

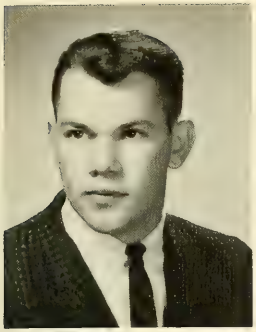

William L. Baker
A.B. Economics

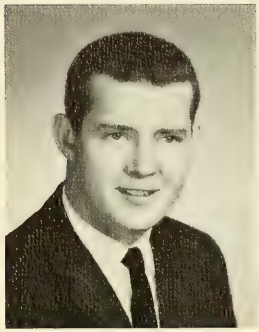

Norman J. Barry, Jr.
A.B. Biology

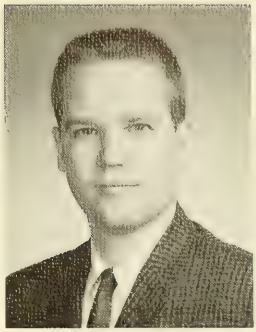

Stephen P. Barry
A.B. History

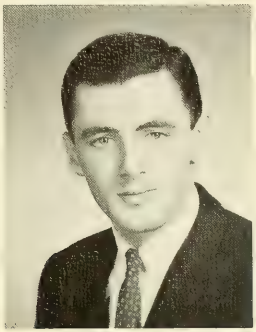

Richard J. Becherer
B.S. Physics

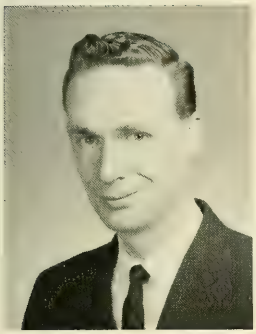

Shaun D. Bercury
A.B. Economics

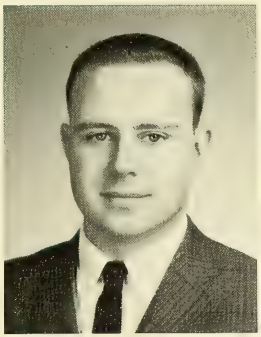

Ralph M. Bishop
B.S. Biology

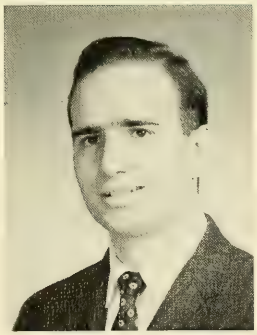

Robert E. Bertone
B.S. Biology

David J. Blanchard
B.S. Physics

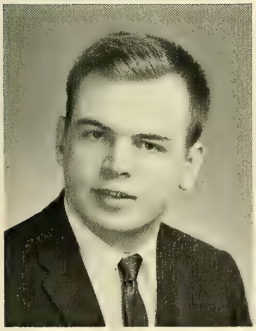

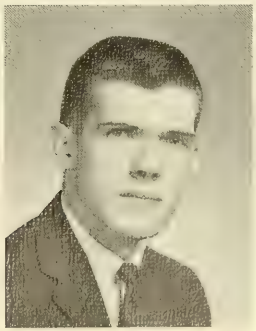

Kevin B. Blaney
A.B. English

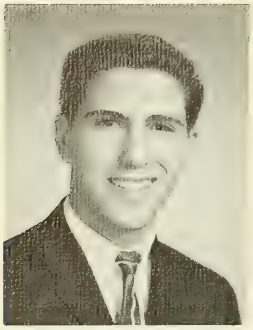

Angelo G. Boncore
B.S. Biology

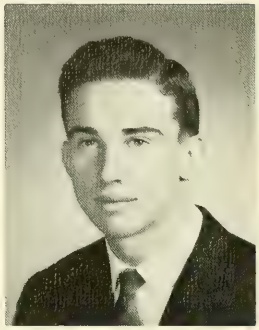

Richard E. Bond
A.B. Economics

Paul E. Bowen
A.B. Government

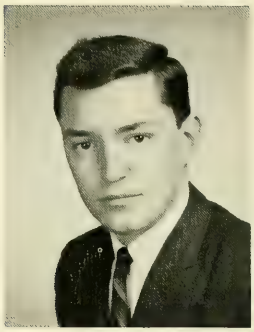

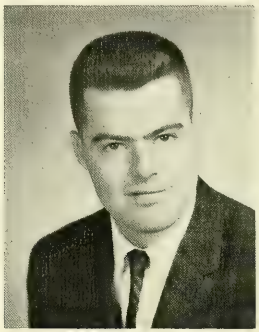

James J. Bradley
A.B. Biology

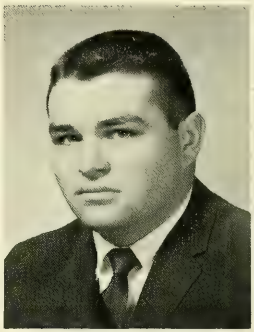

Joseph L. Braga
A.B. Government

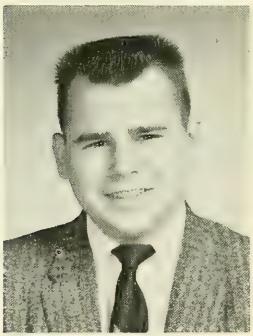

John J. Breen
B.S. Physics

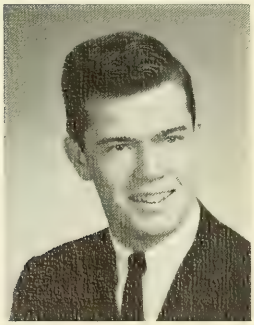

Walter E. Brooks
A.B. Economics

Alvin S. Brown, III
A.B. History

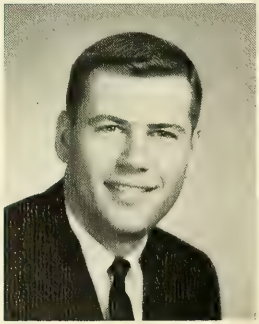

John E. Bruno
A.B. Government

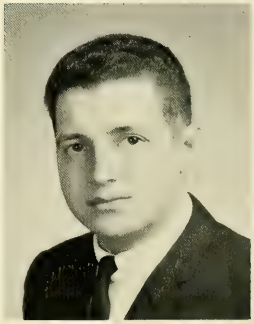

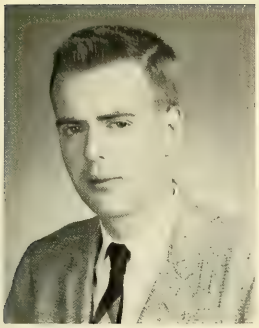

Daniel J. Buckley
A.B. History

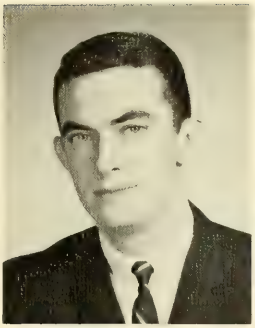

David J. Buckley
A.B. Economics

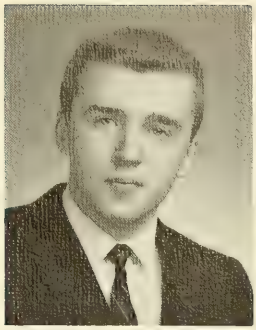

Thomas E. Burkholder
A.B. Economics

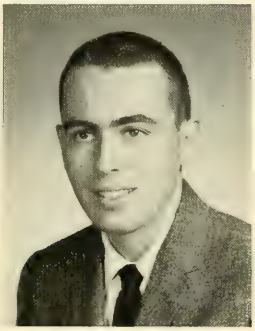

Stephen P. Burns, Jr.
B.S. Biology

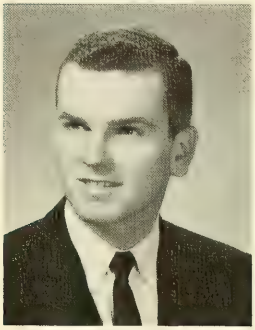

Daniel H. Bythewood
A.B. Sociology

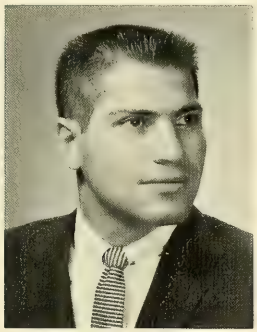

Joseph A. Cacciola
A.B. Government

Gordon S. Cackowski
A.B. Mathematics

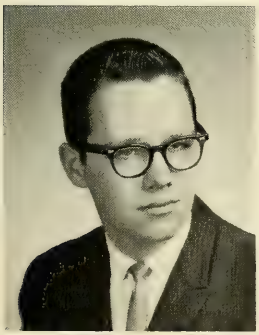

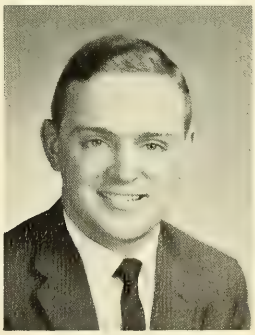

William F. Cahill, Jr.
B.S. Chemistry

Lawrence D. Callanan
B.S. Physics

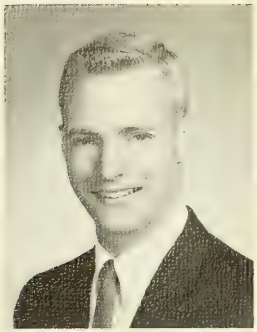

Robert T. Callahan
A.B. History

Robert F. Capalbo
A.B. Government

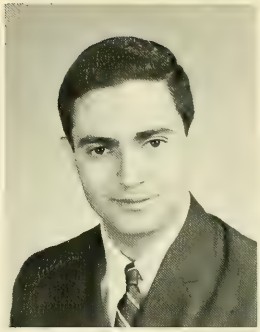

Robert C. Canning
A.B. History

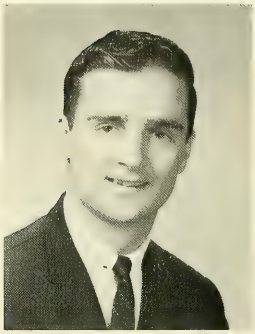

E. Robert Capozzi
A.B. Economics

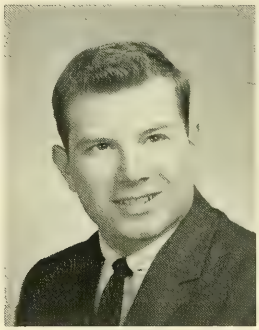

John M. Canniffe
A.B. English

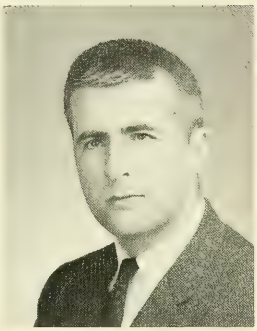

Robert A. Cappello
B.S. Biology

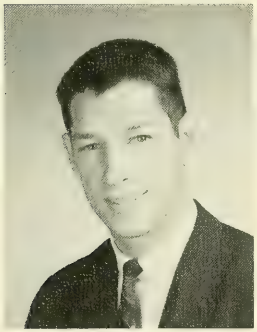

Roger M. Carey
A.B. Government

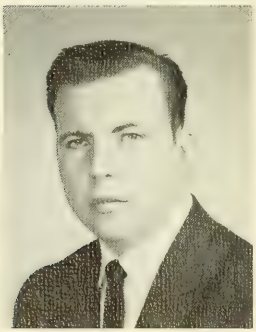

Thomas J. Carey, Jr.
A.B. Government

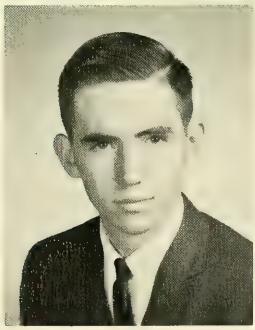

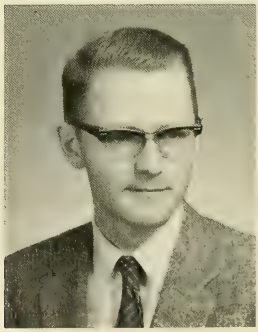

Thomas P. Carr
A.B. English

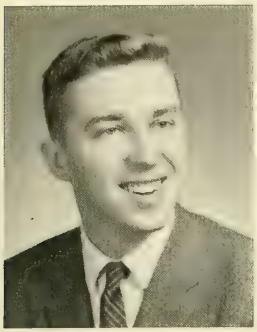

Charles J. Carroll
A.B. Modern Language

John G. Celi
B.S. Physics

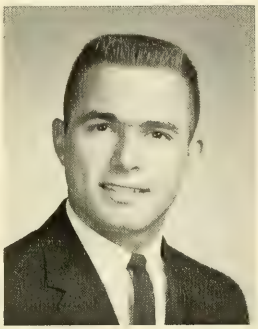

Joseph A. Chillemi
A.B. Government

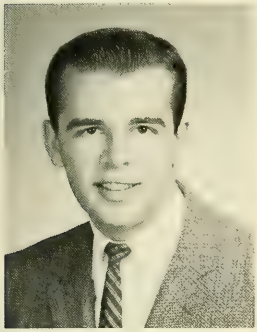

Thomas F. Cinella
A.B. Mathematics

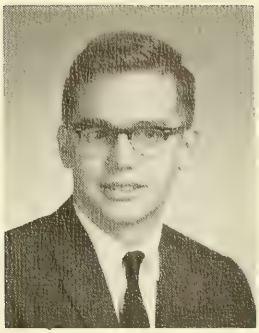

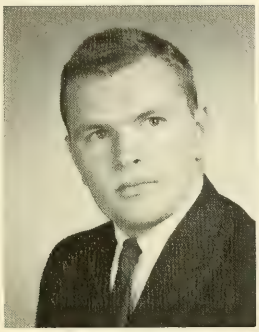

Allen C. Choate
A.B. Government

Thomas E. Clinton
A.B. Government

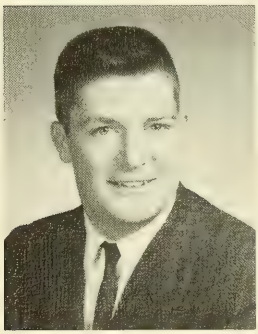

Richard X. Collins
A.B. Economics

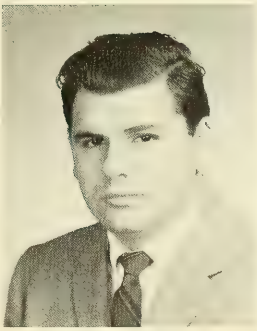

Carmine Colletta
A.B. History

William A. Coleman, Jr.
A.B. English

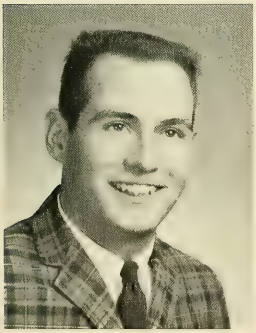

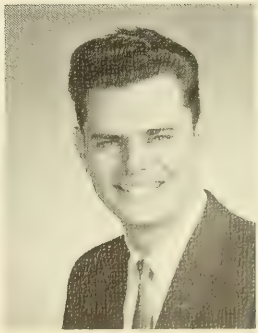

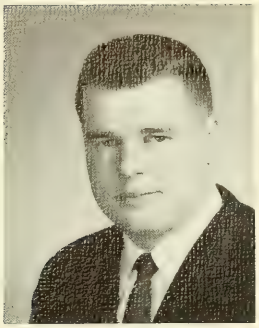

Robert B. Comizzoli
B.S. Physics

Robert F. Collins
A.B. History

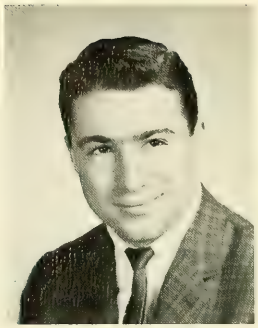

Richard G. Colucci
B.S. Biology

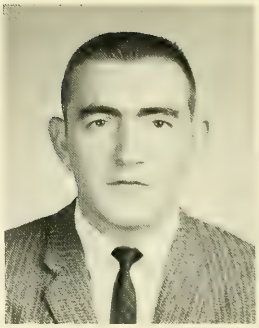

Paul M. Comeau
A.B. English

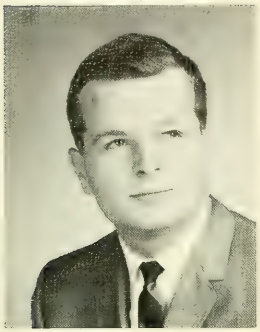

Charles F. Condon, Jr.
A.B. Psychology

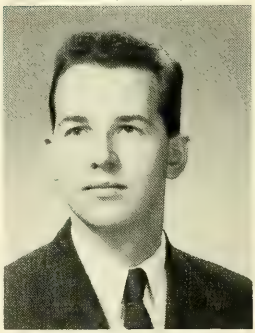

Dennis M. Condon
B.S. Geology

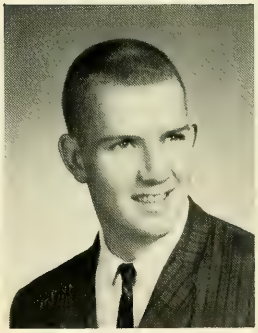

Edward R. Connelly
A.B. Economics

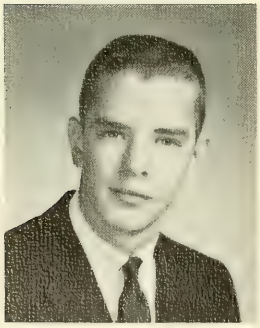

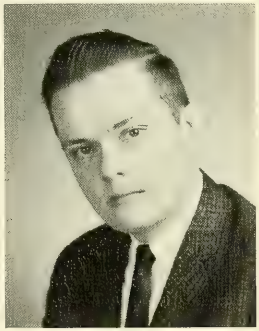

Robert T. Connaughton
A.B. History

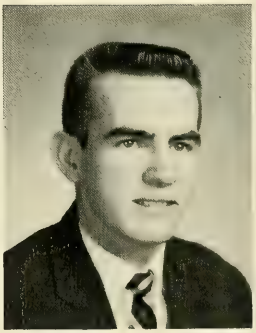

Gilbert P. Connelly
B.S. Biology

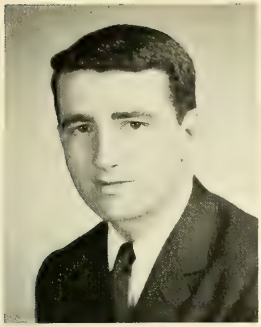

James J. Coogan
A.B. Government

Paul M. Corcoran
A.B. Economics

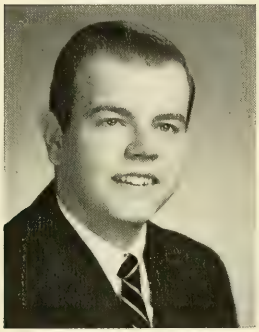

Donald R. Coots
A.B. History

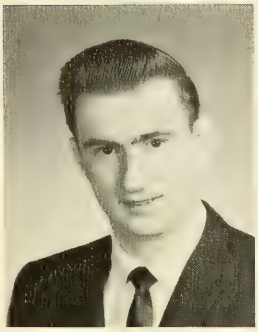

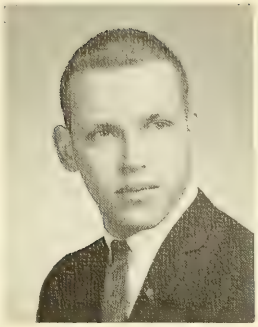

Arthur J. Corazzini
A.B. Economics

John P. Cotter
A.B. Economics

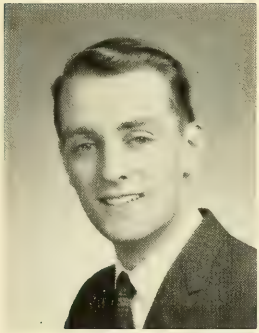

Basil J. Coughlan, Jr.
A.B. Government

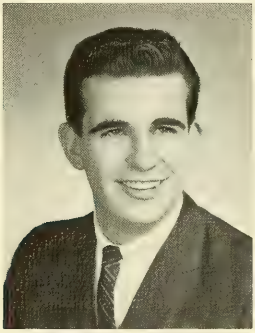

Francis X. Coyle
A.B. Mathematics

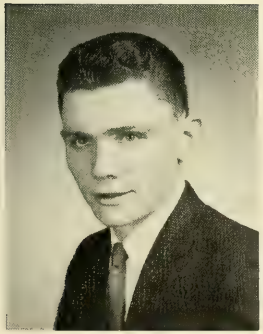

Joseph J. Craig, Jr.
A.B. Economics

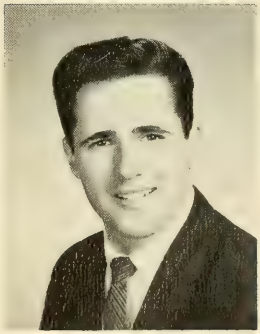

William J. Creonte
B.S. Natural Science

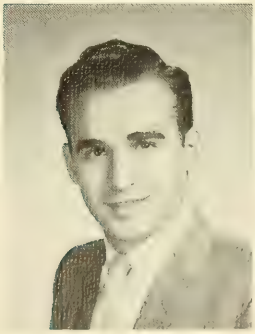

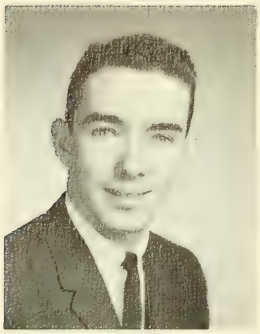

William E. Cronin
A.B. Sociology

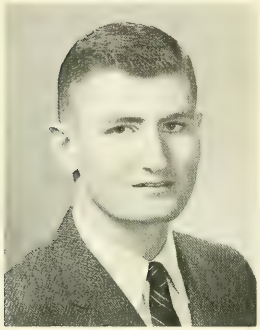

John R. Curtin
A.B. History

Joseph F. Cushing, Jr.
B.S. Physics

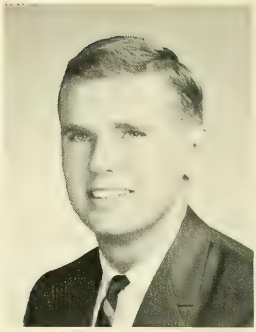

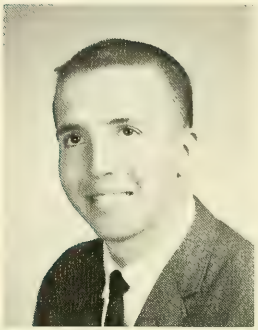

James C. Dacey, Jr.
A.B. Mathematics

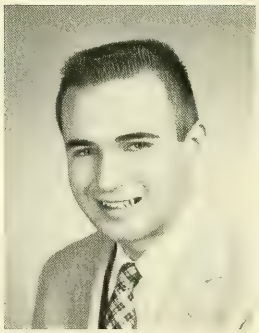

L. Paul Daley
A.B. Government

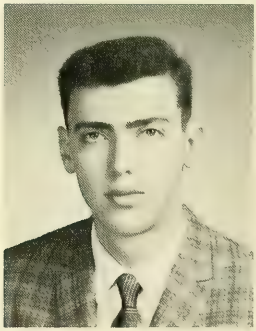

Lawrence A. Daly
B.S. Natural Science

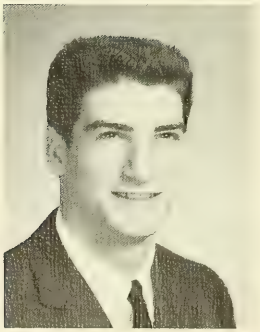

Robert P. Del Priore
A.B. Economics

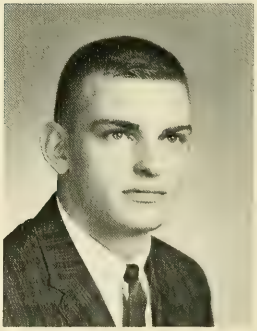

Robert A. Demers
B.S. Chemistry

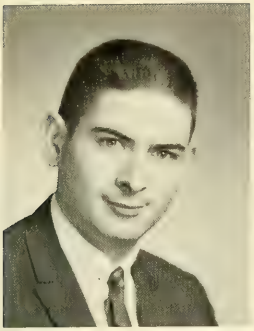

Timothy F. Dempsey, Jr.
A.B. Economics

Robert A. De Prisco
A.B. Mathematics

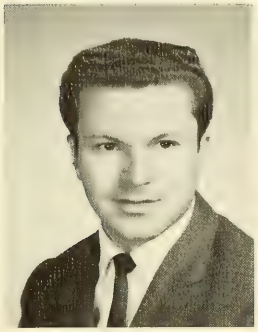

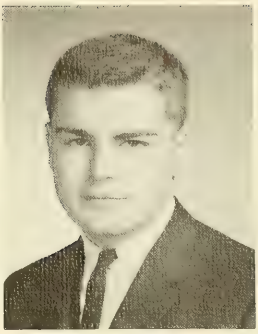

Peter E. Derry
A.B. Government

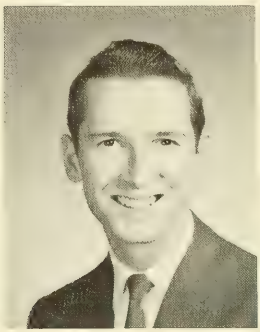

Paul R. Devin
A.B. Classics

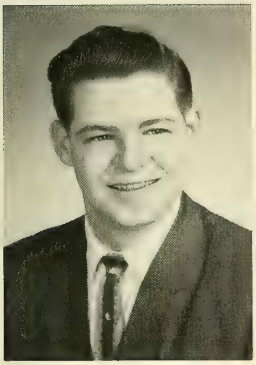

D. Richard Dewar
A.B. Sociology

George M. Doherty
B.S. Chemistry

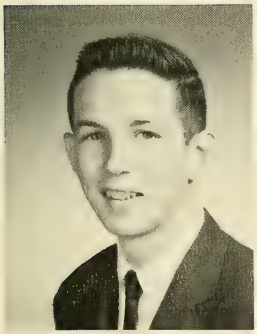

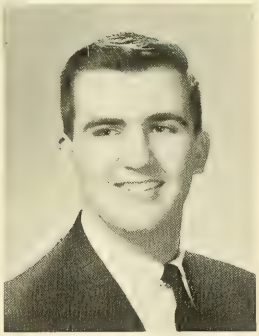

John D. Di Giambattista
A.B. Government

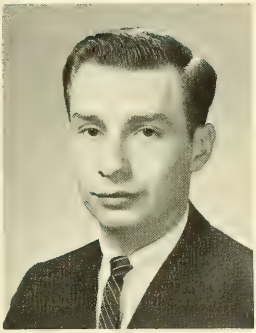

Michael J. Di Marino
B.S. Physics

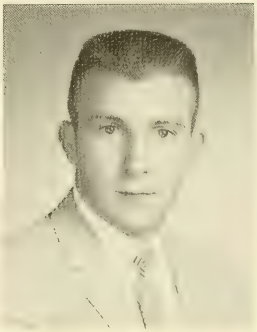

Richard W. Doherty
A.B. Mathematics

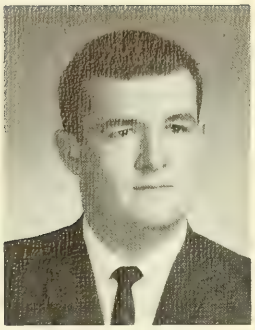

William J. Doherty
A.B. Government

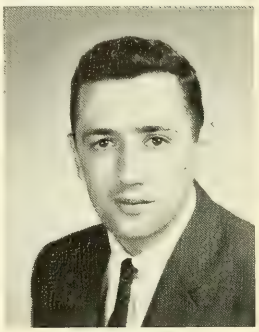

Richard G. Doiron
A.B. Psychology

John F. Donovan, Jr.
A.B. Economics

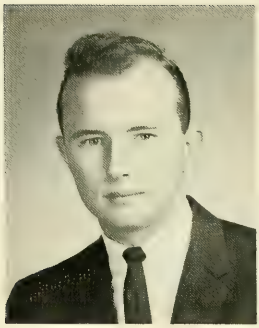

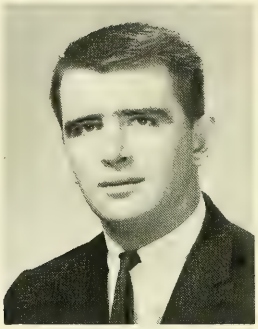

J. Garry Donovan
A.B. Government

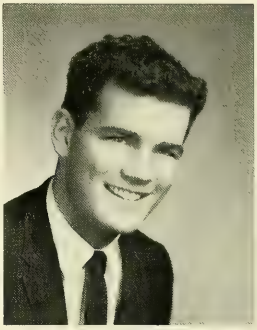

John J. Donovan, Jr.
A.B. Economics

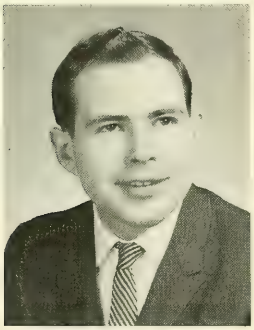

Gregory J. Doucette
A.B. Economics

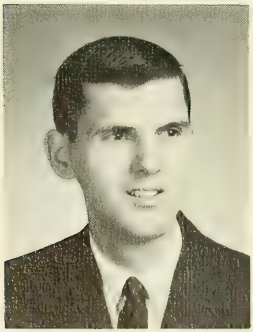

Jon A. Doukas
A.B. English

William G. Downey
A.B. Government

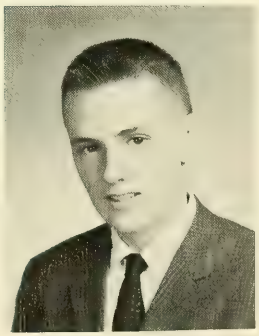

Robert E. Dragon
B.S. Biology

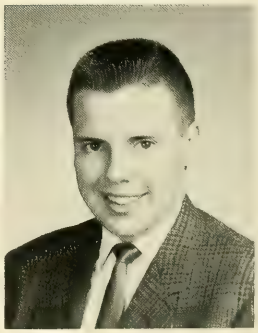

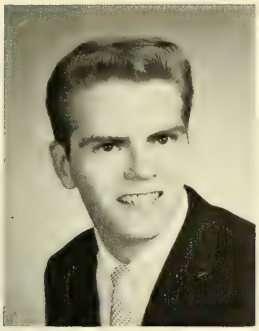

Charles J. Duddy, Jr.
B.S. Physics

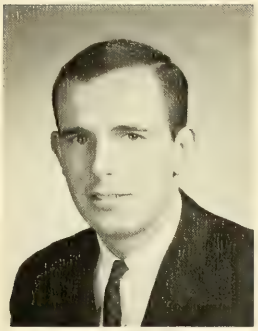

Paul K. Duffey, Jr.
A.B. Government

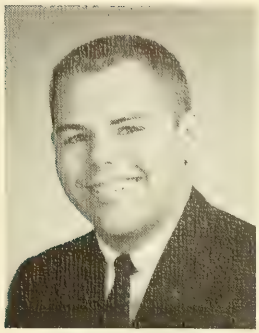

Ronald C. Dyer
A.B. Economics

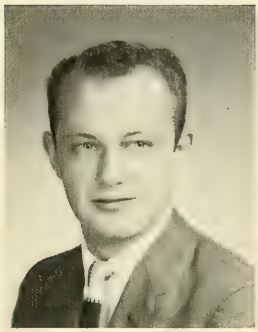

Joseph M. Egan
A.B. Economics

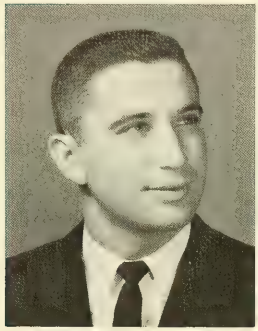

Frank A. Faggiano
A.B. English

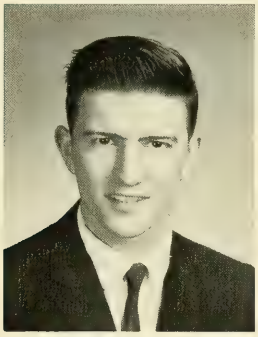

Samuel L. Fardy, Jr.
A.B. Economics

Michael F. Farrington
A.B. Economics

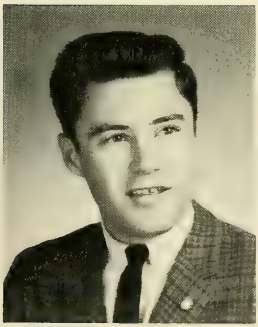

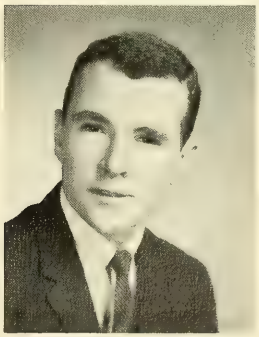

Peter K. Feeney
A.B. Economics

Irvin R. Feins
B.S. Chemistry

David M. Fitzgerald
A.B. History

John F. Fleming, Jr.
A.B. English

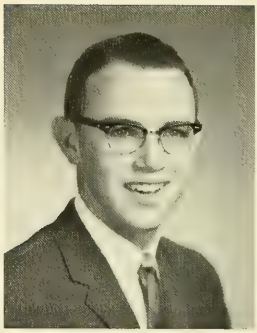

James E. Fitzpatrick, Jr.
A.B. Economics

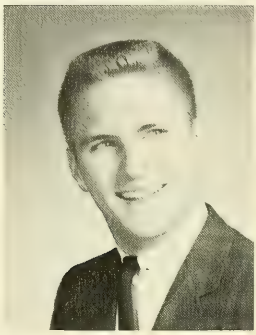

Brian J. Fitzpatrick
A.B. Economics

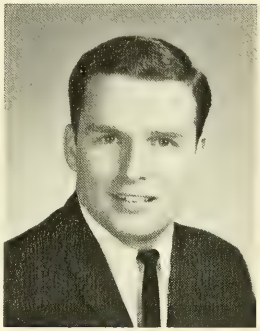

Joseph P. Foley
A.B. History

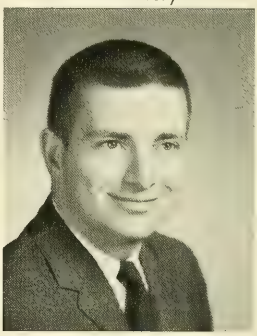

Donald F. Fontaine
A.B. English

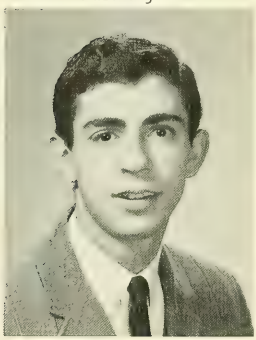

John H. Fournier
A.B. Government

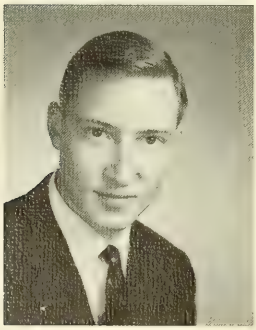

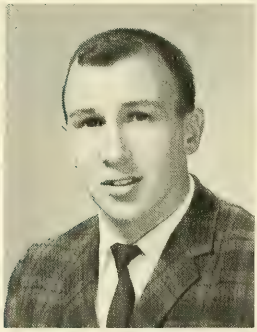

Robert R. Freccero
B.S. Chemistry

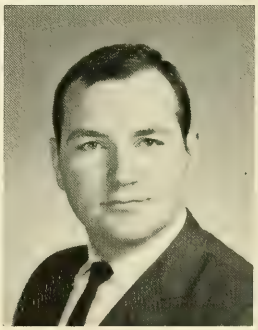

Michael J. Freel
A.B. Economics

George J. Fulginiti
A.B. Economics

Joseph F. Fullum
A.B. English

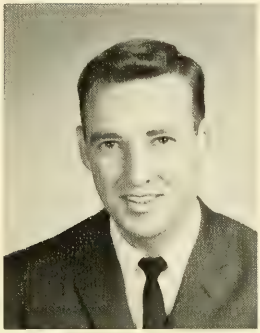

William J. Gallagher
A.B. English

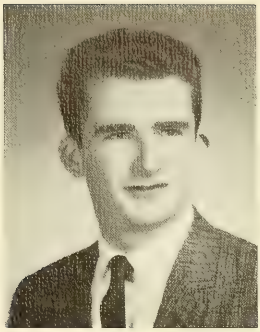

Charles L. Gabler
A.B. English

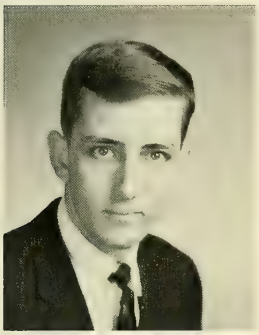

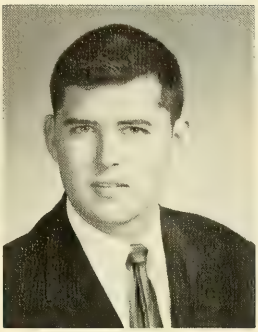

John J. Gallagher, Jr.
B.S. Geology

John K. Garrity
A.B. Russian

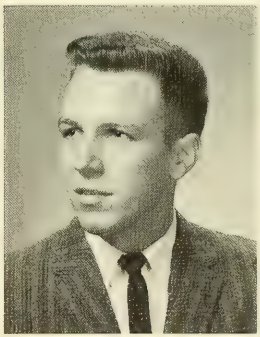

Bernard F. Gately, Jr.
A.B. Government

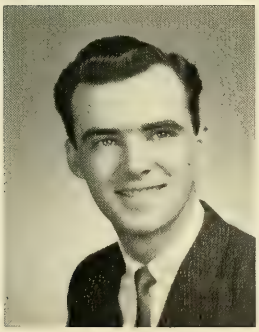

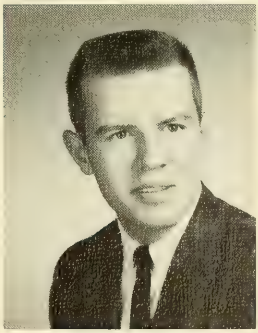

Ronald F. Gilligan
A.B. Economics

Kenneth W. Gnazzo
A.B. History

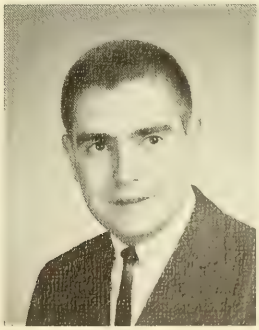

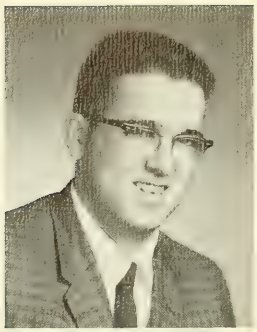

Richard J. Greechie
A.B. Mathematics

Charles E. Gorman
A.B. Government

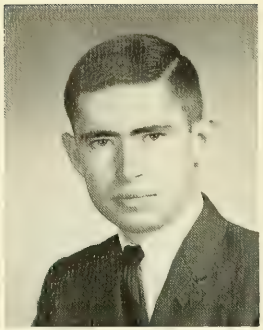

George F. Gormley, Jr.
A.B. Economics

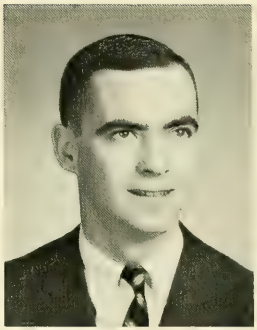

John F. Grant
A.B. Government

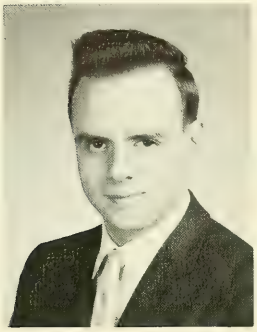

Richard P. Greeley
A.B. Economics

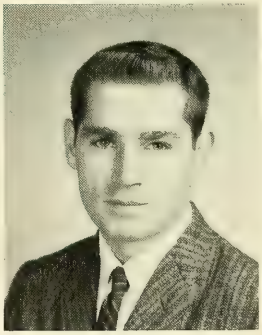

Eugene R. Guerrera
A.B. Economics

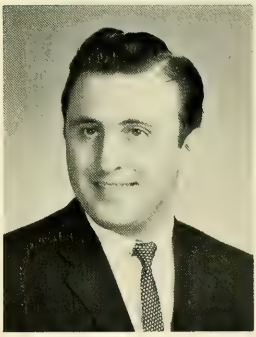

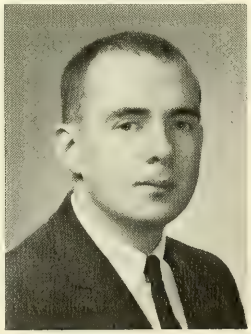

Thomas R. Hagerty
A.B. Classics

William R. Hall
B.S. Geology

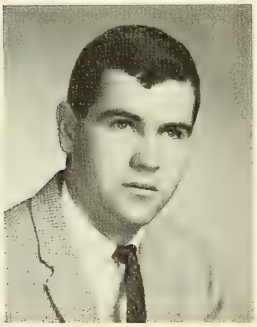

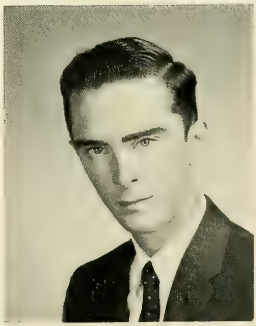

Michael J. Hally, Jr.
A.B. Economics

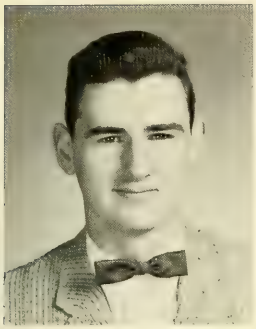

Richard A. Hannaway
A.B. Classics

Paul P. Hayes
A.B. History

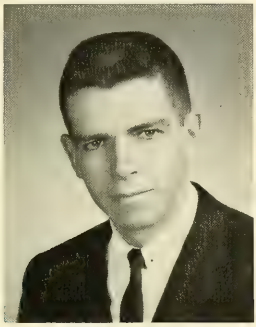

Donald F. Harrington
A.B. Economics

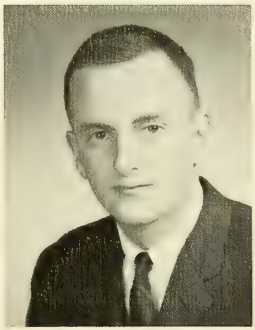

Charles J. Hatem
B.S. Biology

Howard B. Hecht
A.B. English

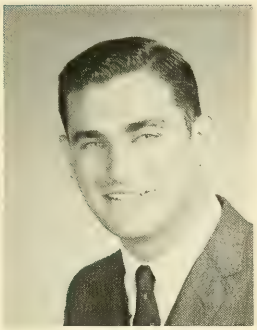

John P. Heffernan
A.B. Economics

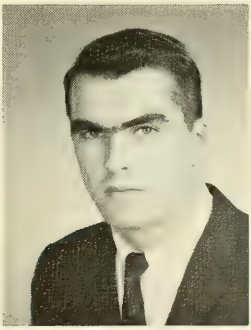

John R. Hennigan
A.B. Economics

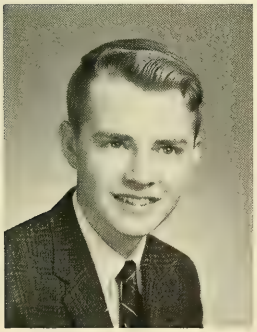

Jan H. Hermans
B.S. Physics

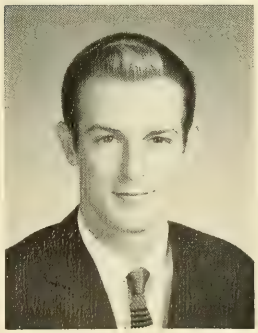

John G. Hogan
B.S. Physics

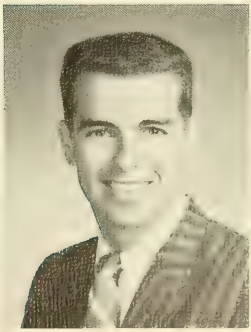

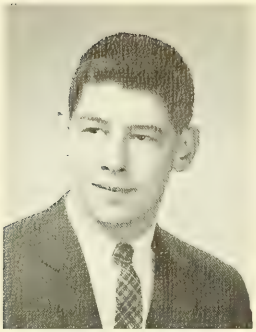

Joseph C. Hogan, Jr.
B.S. Chemistry

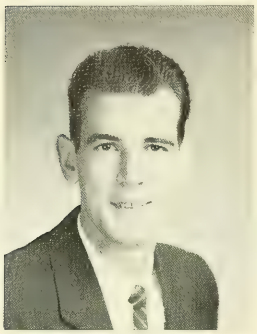

James A. Hooley
A.B. Sociology

Robert W. Howard, Jr.
B.S. Biology

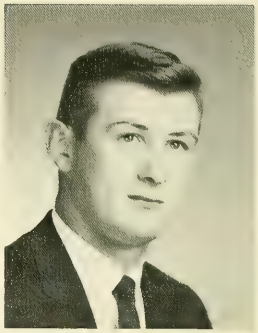

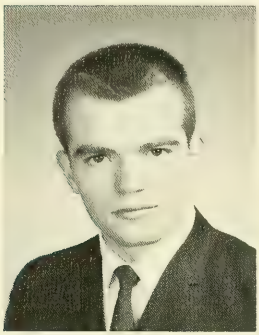

John P. Hunt
A.B. Economics

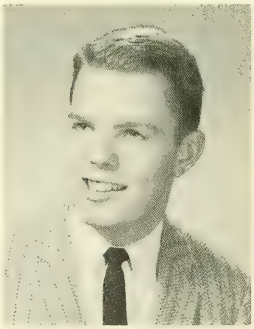

Patrick J. Hurley, Jr.
B.S. Chemistry

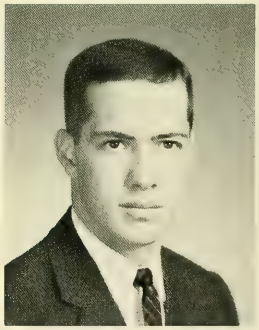

Patrick D. Johnson
A.B. Government

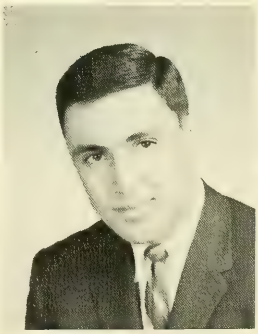

Edward A. Infantolino
A.B. Economics

Leonard F. Johnson
B.S. Chemistry

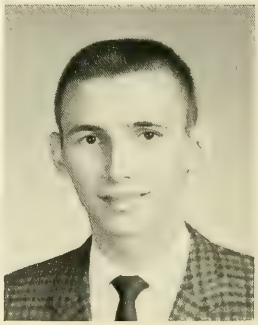

Edward E. Jutrzenka
A.B. Government

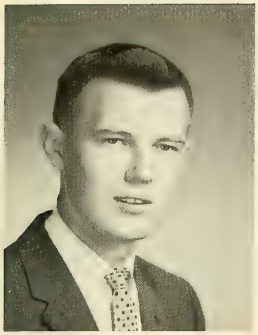

Vytautas Kasinskas
A.B. English

Robert B. Kautz
B.S. Biology

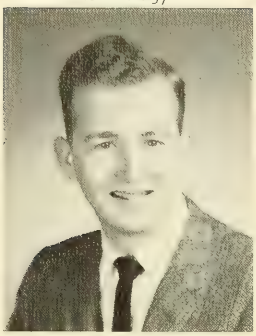

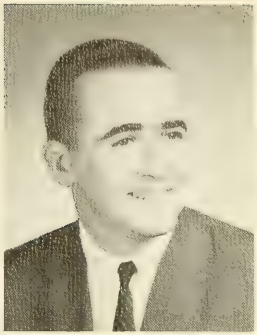

John P. Keefe
B.S. Biology

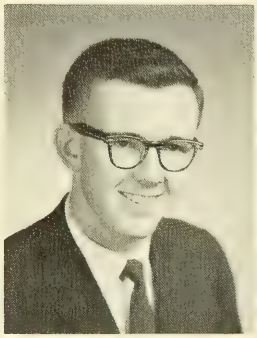

James M. Keegan
A.B. English

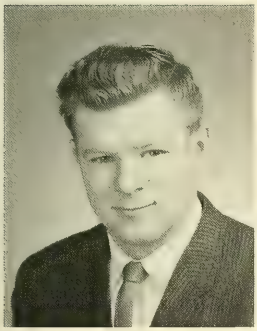

Robert E. Kelley
B.S. Natural Science

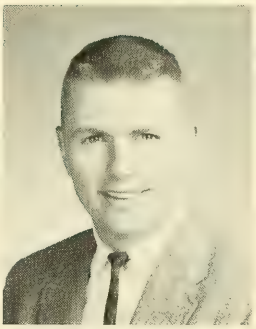

Edward W. Kennedy
A.B. Economics

Francis P. Kennedy
A.B. Economics

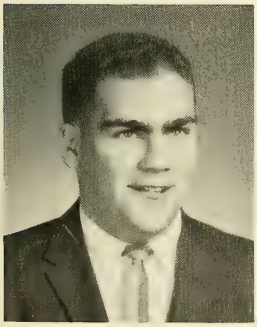

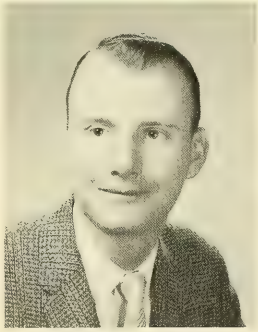

John M. Kelly
A.B. Mathematics

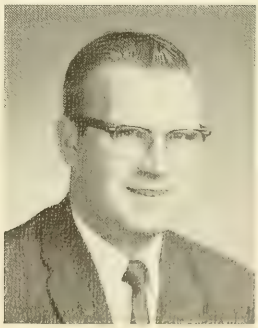

Kevin E. Kennedy
A.B. English

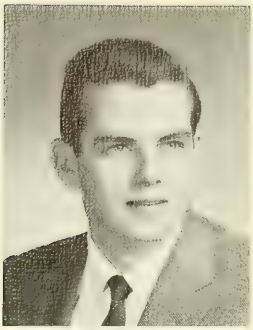

Robert T. Kiernan
A.B. Sociology

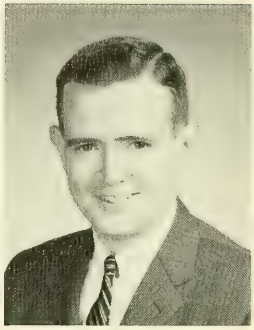

John P. Kilcommins
B.S. Geology

George F. Killgoar, Jr.
A.B. Government

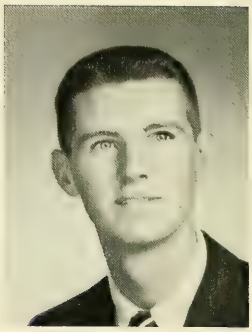

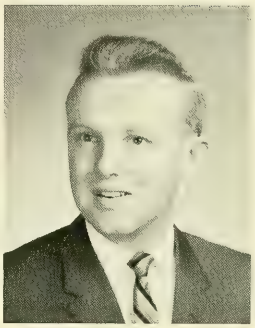

Robert J. King
A.B. Economics

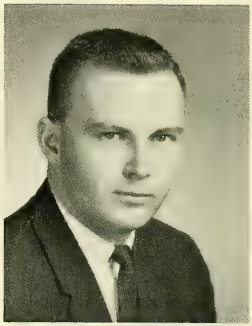

Joel D. Landry
A.B. Economics

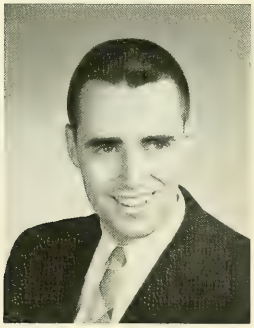

Brian M. Lane
A.B. Government

John G. Lang
A.B. English

Richard J. Laramee
B.S. Physics

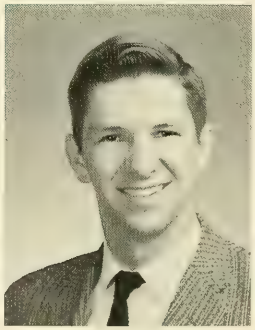

Wilfred G. Lavoie
A.B. Modern Language

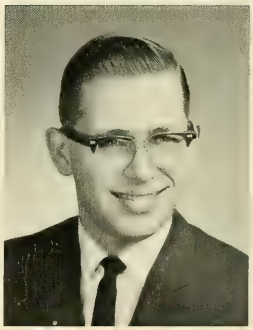

Thomas W. Lawless
A.B. Government

Robert E. Layden
A.B. English

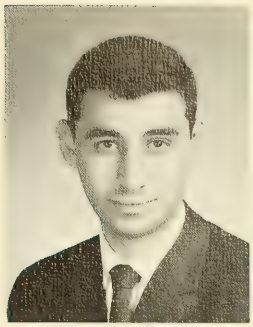

John R. Leccacorvi
B.S. Chemistry

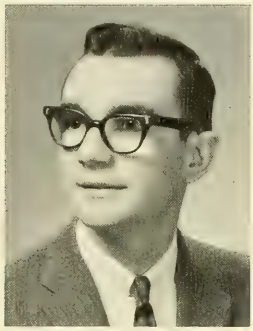

Christopher F. Lee, Jr.
A.B. English

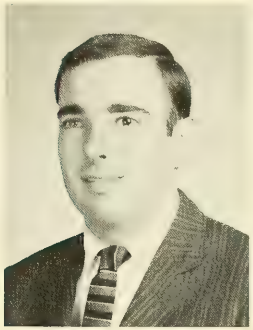

James P. Lee, Jr.
B.S. Physics

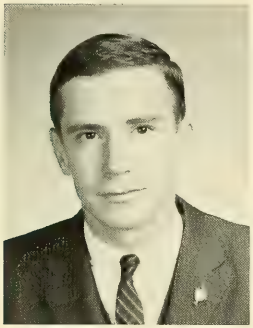

Paul F. LeFort
B.S. Natural Science

John-Luke R. LePoutre
A.B. Economics

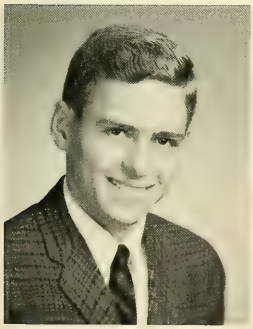

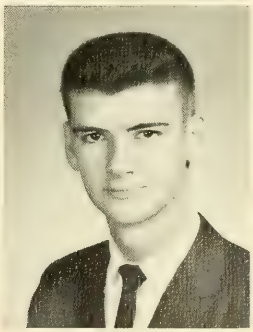

Gerard A. L'Heureux, Jr.
B.S. Chemistry

Bernard J. Logan
B.S. Biology

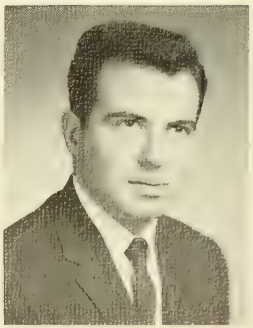

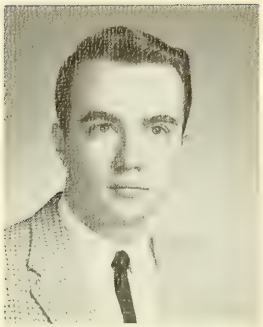

Albert R. Lorbati
B.S. Biology

James J. Lynch
A.B. Psychology

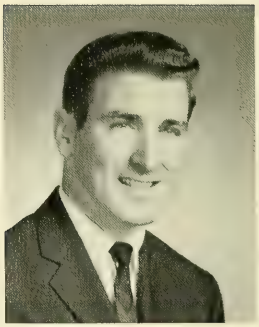

Wayne A. Losano
A.B. English

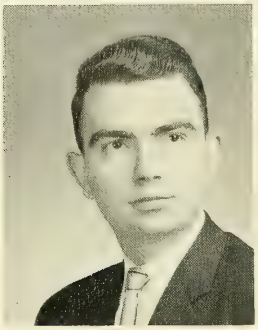

Michael J. Lynch
B.S. Biology

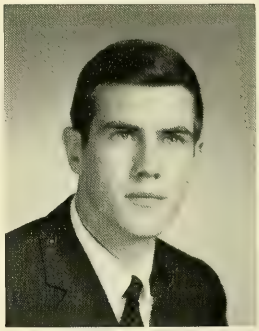

Anthony M. Lorusso
B.S. Chemistry

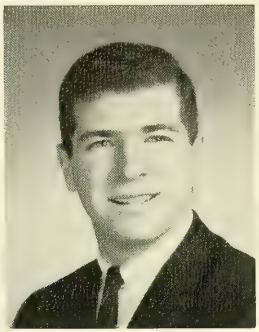

Thomas J. Lynch
B.S. Chemistry

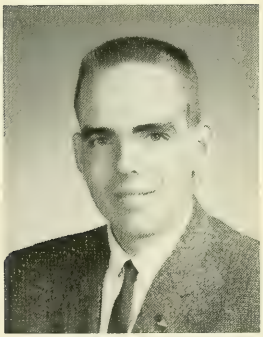

Arthur W. Lyons
A.B. Psychology

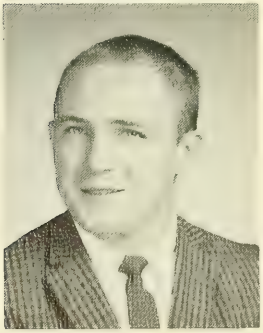

George B. MacDonald
A.B. English

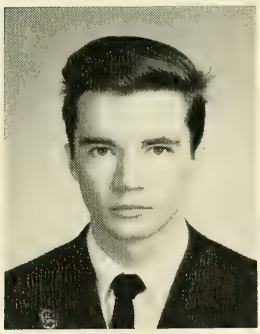

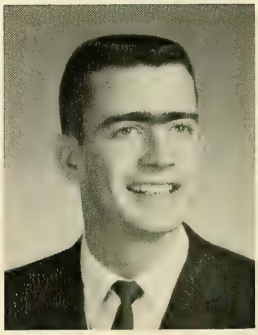

J. David Madigan
A.B. Sociology

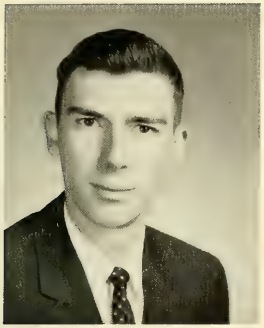

Robert W. Magner
A.B. History

Frank S. Marszalek, Jr.
A.B. History

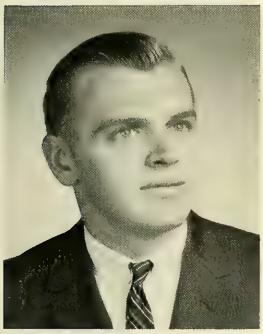

Richard L. Mahoney
B.S. Chemistry

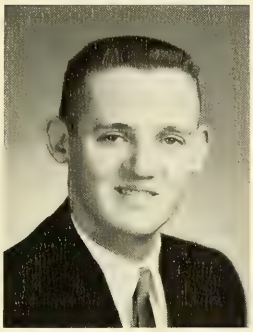

C. John McCann
A.B. Mathematics

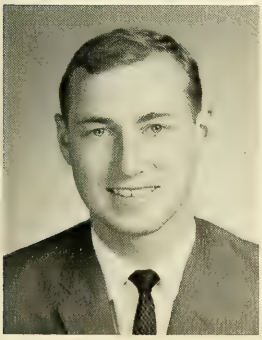

George F. Matthews, Jr.
B.S. Natural Science

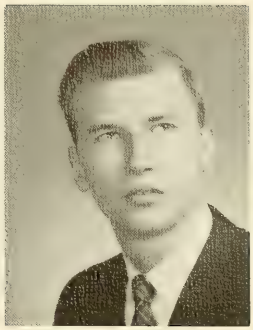

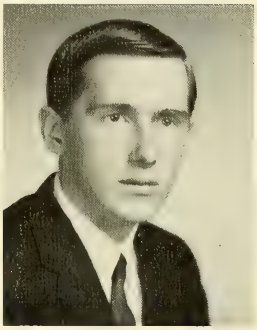

Chester H. Masel
B.S. Geology

Stephen A. McCabe
A.B. Government

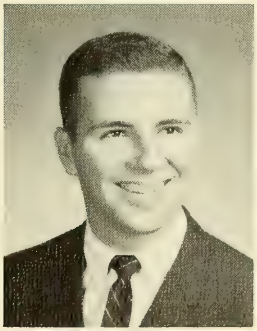

Joseph F. McCarthy, Jr.
A.B. Sociology

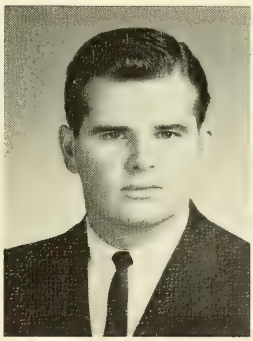

Michael J. McCarthy
A.B. English

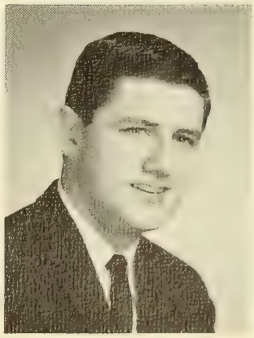

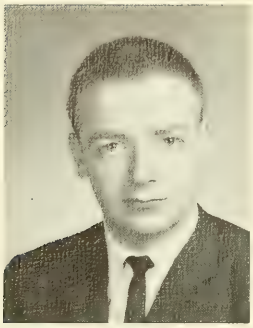

Martin J. McDermott
A.B. Economics

Vincent P. McCarthy
A.B. English

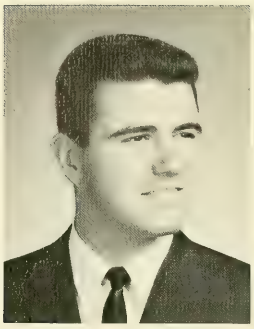

James M. McCourt, Jr.
A.B. Economics

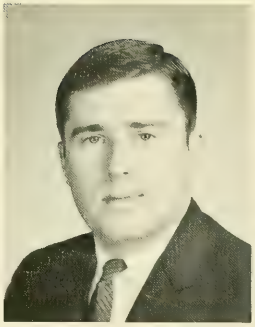

Brian E. McDermott
A.B. Economics

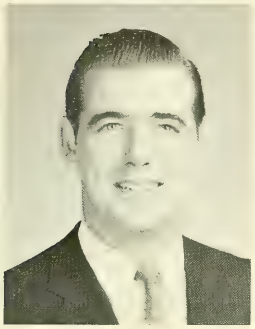

Vincent J. McDermott
B.S. Geology

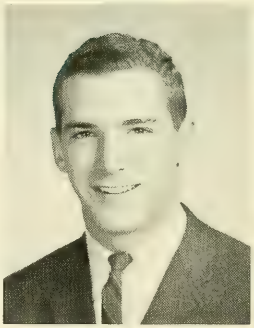

Edward V. McDonough, Jr.
A.B. Sociology

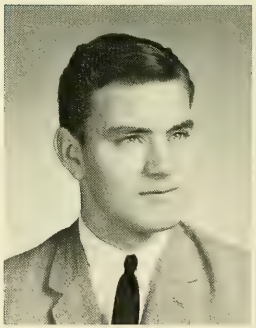

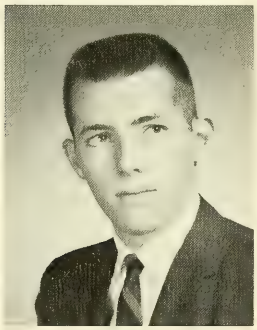

Gerard M. McKenna
A.B. Economics

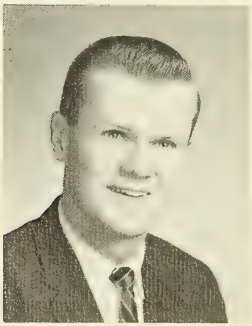

James G. McGowan
A.B. Economics

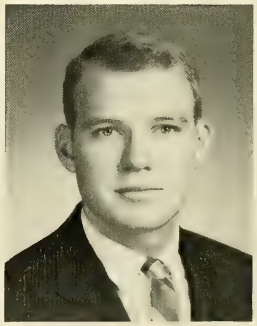

Stephen J. McKenna
A.B. Economics

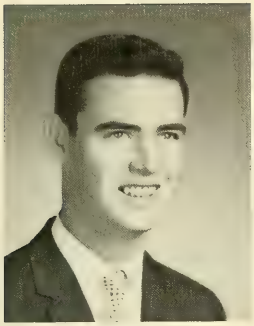

Joseph McKniff
B.S. Geology

Francis J. McNamara, Jr.
B.S. Natural Science

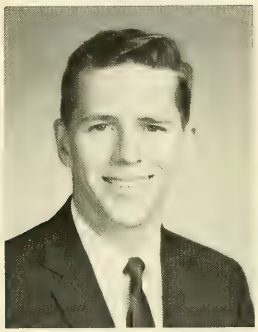

David A. McLaughlin
A.B. English

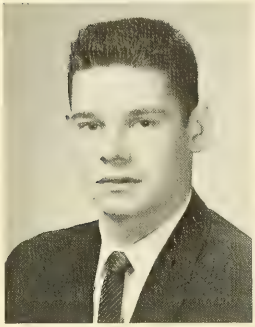

Robert J. McLaughlin
A.B. Psychology

Paul J. McNamara
A.B. Government

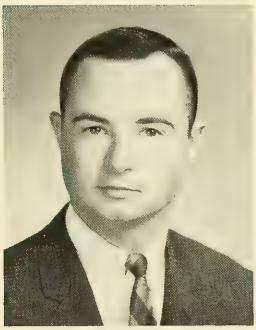

Paul F. McNealy
A.B. Economics

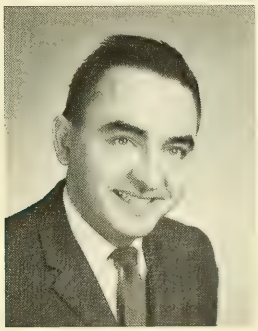

Edward P. Melia
B.S. Biology

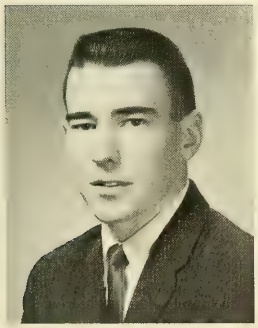

Thomas P. Melia
B.S. Physics

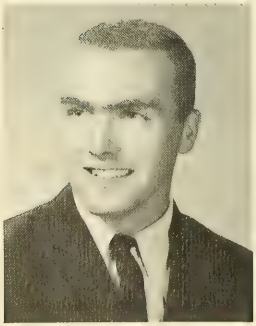

John P. Milan
A.B. Modern Language

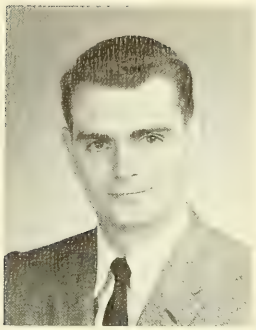

Robert E. Mills, Jr.
A.B. History

Robert H. Minasian
A.B. Modern Language

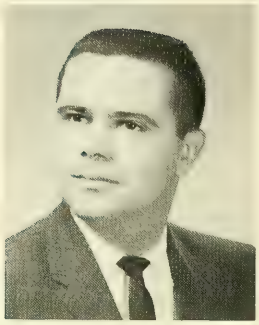

Steven B. Mitchell
A.B. Government

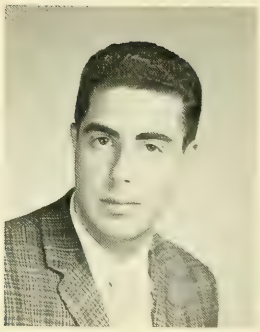

Richard W. Montalto
A.B. Government

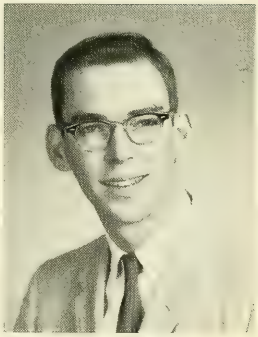

Daniel R. Murphy
A.B. Economics

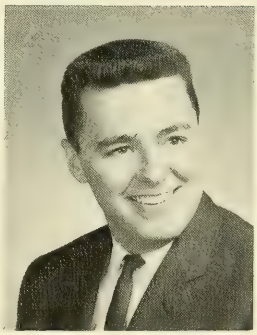

Richard T. Murphy, Jr.
A.B. Economics

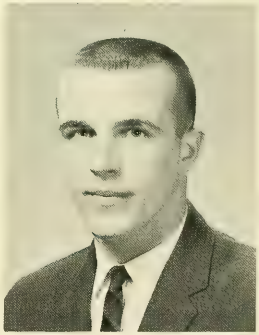

Robert W. Murphy
A.B. History

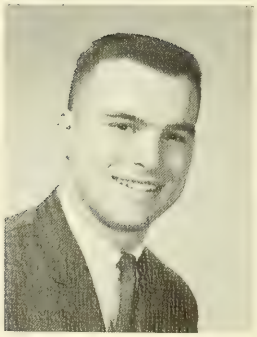

John T. Murray, Jr.
A.B. Mathematics

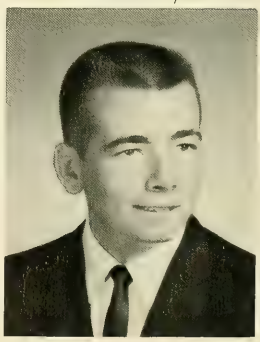

William V. Nagle
A.B. History & Government

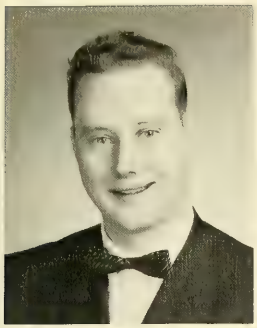

Alan P. Newcomb
B.S. Natural Science

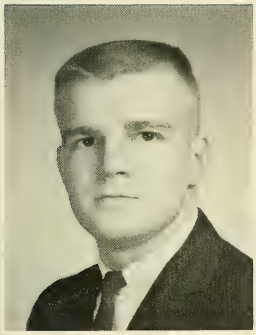

Charles P. O'Hara
A.B. Sociology

Richard J. Pabich
B.S. Physics

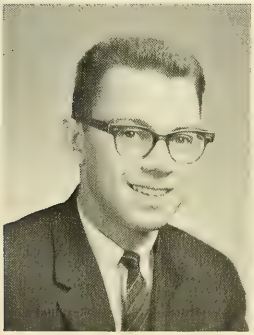

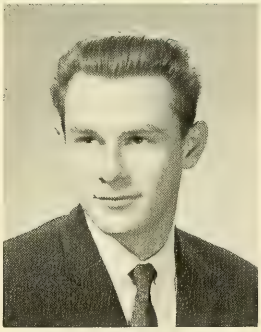

Louis F. O'Malley
A.B. English

Robert E. Normandin
A.B. Psychology

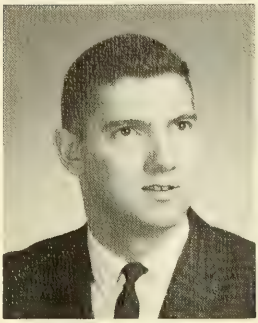

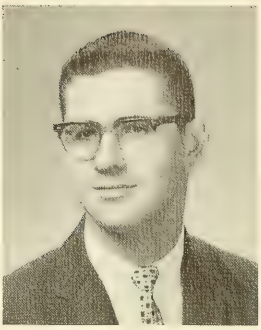

William T. Novelline, Jr.
A.B. Economics

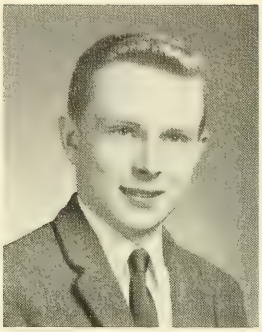

Kevin L. O'Donoghue
A.B. English

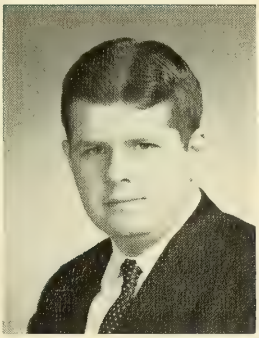

Gerald D. O'Rourke
A.B. History

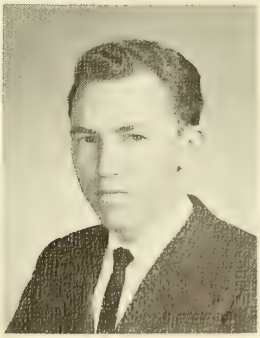

David C. Paradis
A.B. English

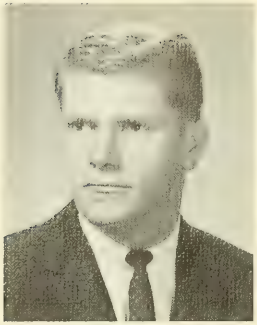

Gerard V. Parker
A.B. English

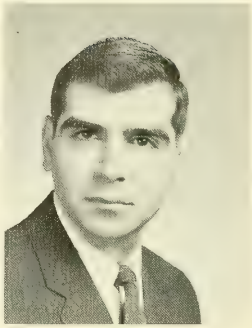

Anthony J. Pellegrino
A.B. Economics

Norman A. Peloquin
A.B. Biology

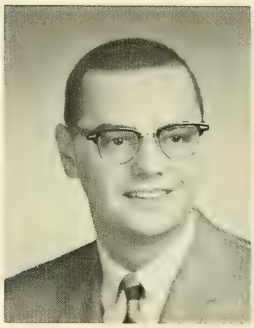

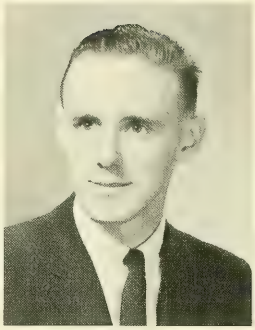

Robert A. Pemberton
A.B. History

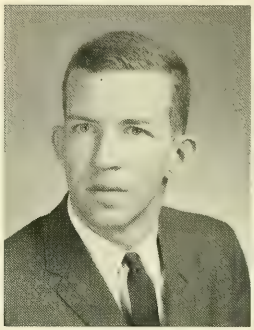

Gerald J. Phillips
A.B. Sociology

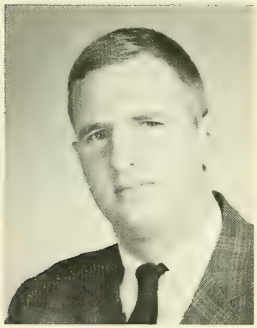

Robert P. Pons
A.B. Government

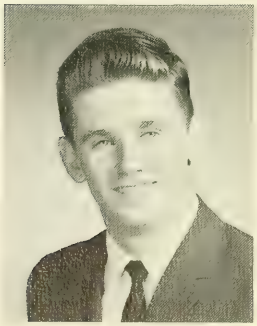

James A. Prendergast
B.S. Chemistry

Anthony D. Puopolo
B.S. Biology

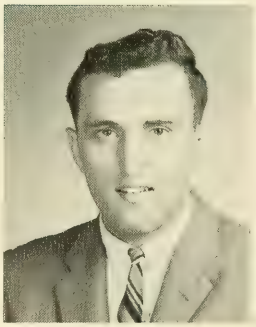

James B. Purcell
A.B. Economics

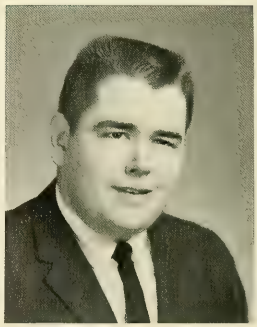

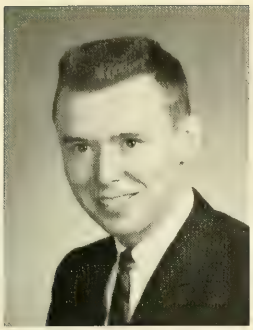

Edward M. Quinn
A.B. Economics

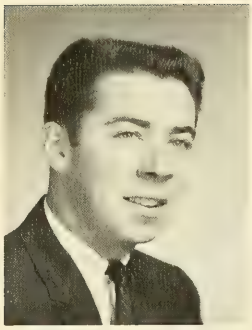

Peter J. Quinn
A.B. Economics

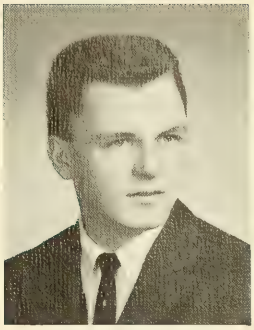

Edward F. Raeke, III
A.B. Mathematics

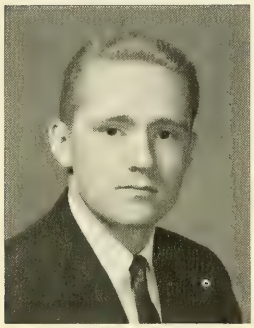

John E. Reardon
A.B. Economics

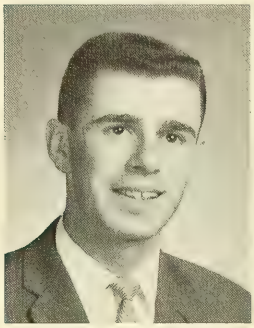

Ramile R. Rebello
A.B. Economics

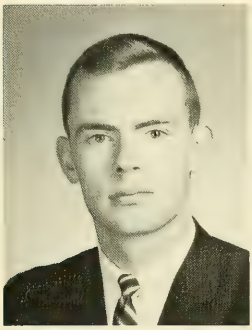

Thomas J. Regan, Jr.
A.B. Economics

Ronald W. Reilly
A.B. Psychology

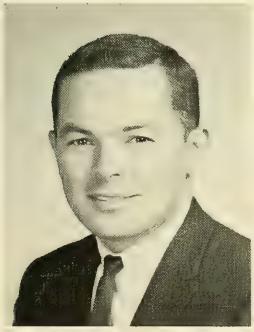

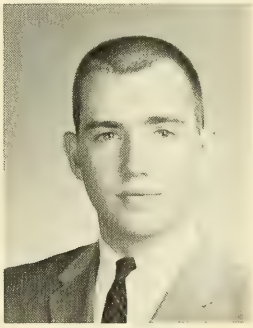

Francis T. Reynolds
B.S. Natural Science

Philip K. Richardson
B.S. Chemistry

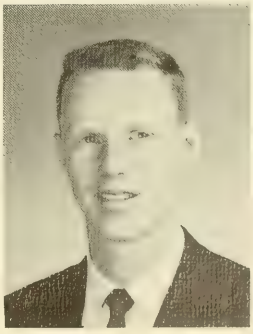

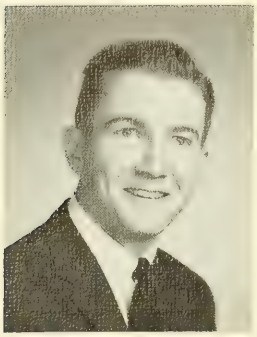

James J. Riley, Jr.
B.S. Biology

Dennis J. Sardella
B.S. Chemistry

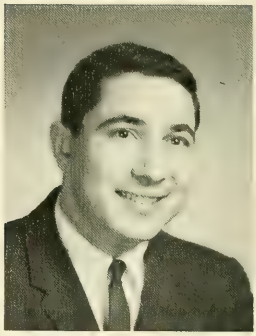

Dominick F. Rossi
A.B. Economics

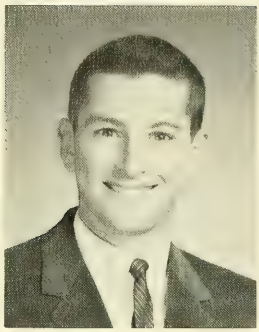

John M. Savage
A.B. Economics

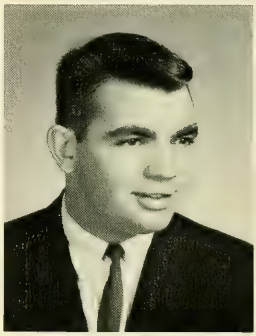

John F. Roberts
A.B. Economics

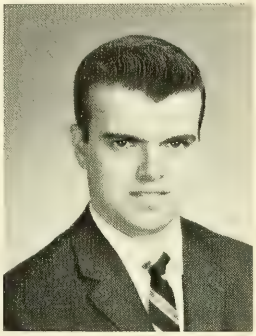

John G. Sayers
A.B. Government

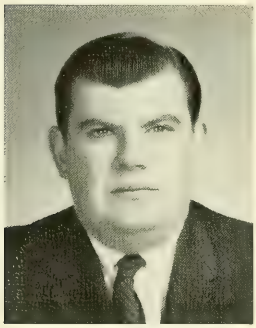

David O. Sharpe
A.B. Classics

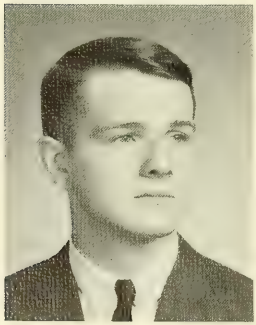

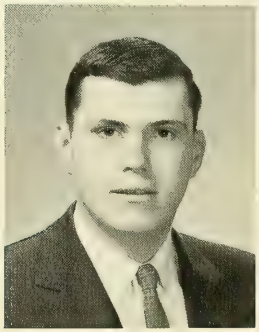

John R. Shaughnessy
B.S. Biology

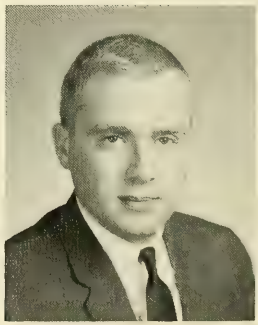

John A. Shea
B.S. Biology

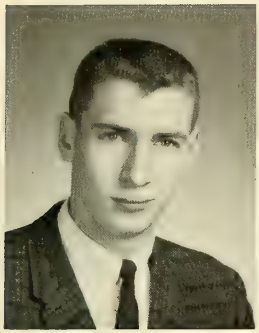

John J. Sheehan
A.B. English

Richard F. Sheehan
B.S. Geology

Kenneth E. Small, Jr.
A.B. Economics

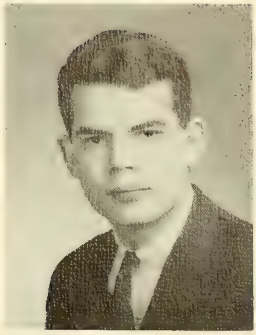

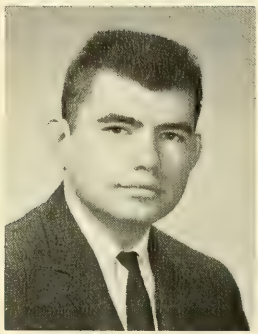

Charles M. Sheridan
A.B. Government

Robert M. Sheppard, Jr.
B.S. Geology

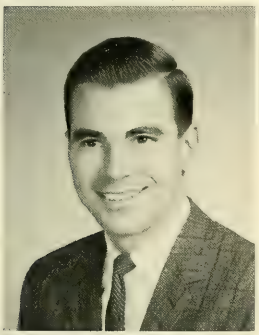

Robert B. Smith
A.B. Government

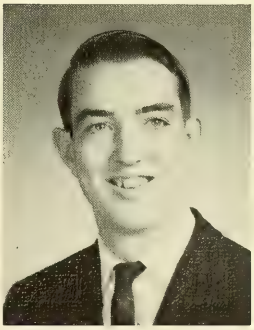

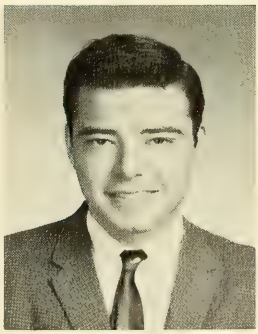

Andrew B. Somers, Jr.
A.B. Russian

Ronald C. Spendley
B.S. Natural Science

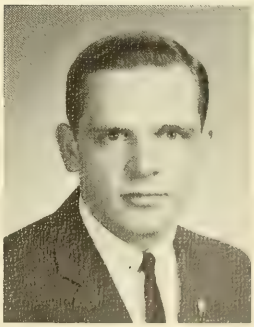

William J. Smith
A.B. Economics

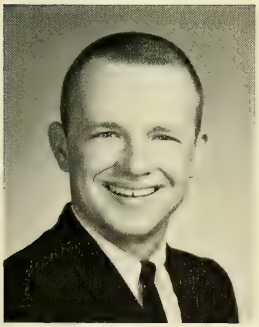

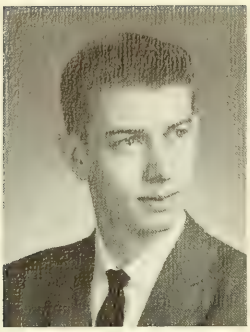

John G. Sullivan
B.S. Biology

Joseph F. Struzik
A.B. History

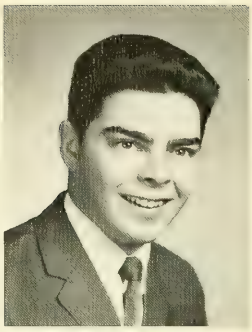

Brian J. Sullivan
B.S. Chemistry

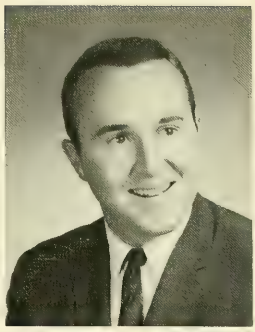

Gerard G. Sullivan
A.B. History

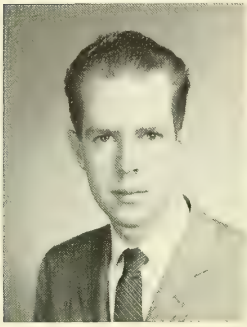

John P. Sullivan
A.B. Psychology

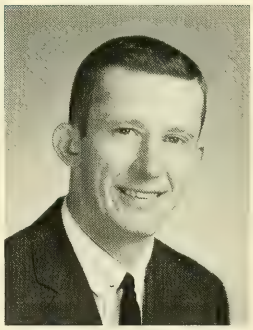

Joseph E. Sullivan
A.B. Mathematics

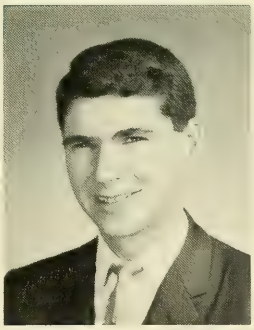

Paul R. Sullivan
A.B. Economics

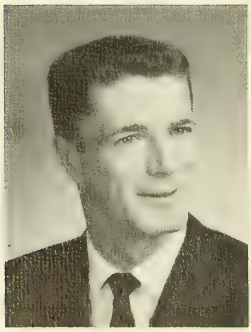

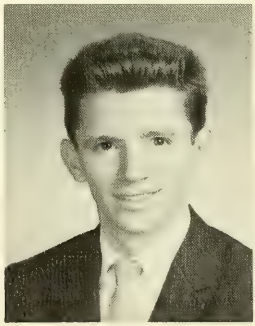

Paul F. Sullivan
B.S. Physics

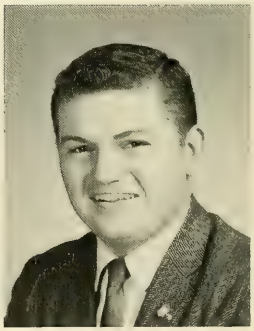

Stanley J. Supeck, Jr.
A.B. Government

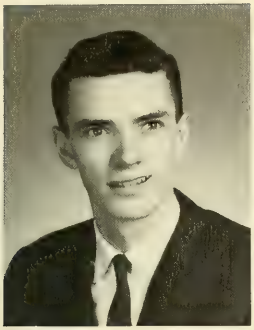

Ralph F. Surette
A.B. Psychology

Robert S. Tarpey
A.B. English

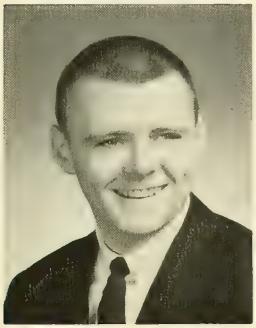

Stanley J. Szabunka, Jr.
A.B. History

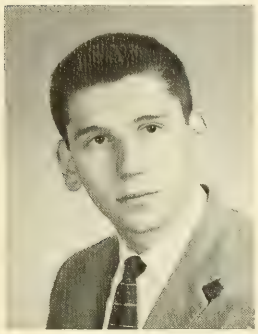

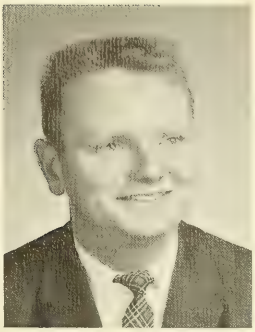

John J. Tangney
A.B. Economics

Stephen J. Tobon
A.B. Mathematics

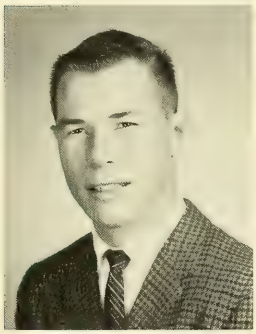

James M. Tompkins
B.S. Physics

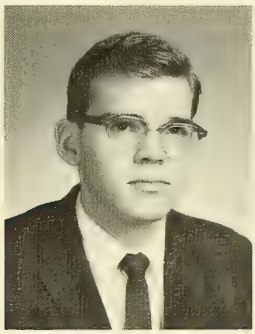

James R. Toomey
A.B. Economics

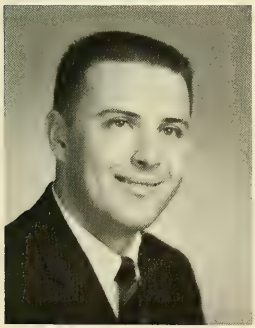

Frederic J. Torphy
A.B. English

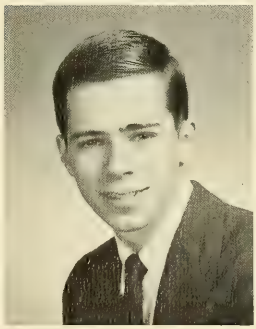

Gary E. Tratt
B.S. Biology

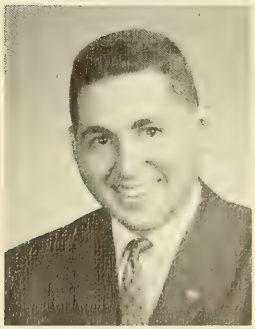

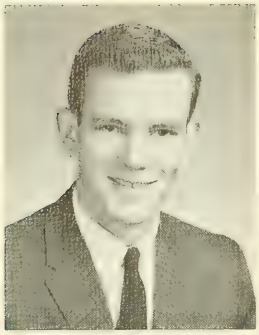

David B. Tribble
B.S. Physics

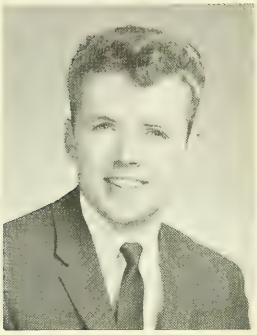

John J. Tucker
A.B. Economics

Paul F. Tumelty
B.S. Physics

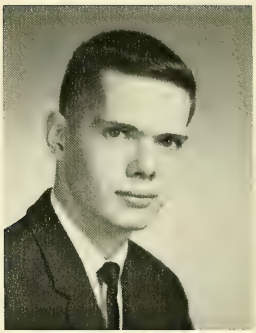

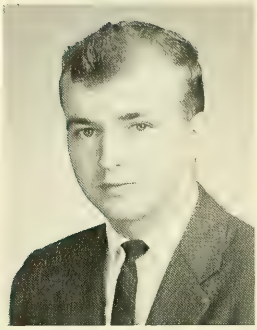

Michael J. Tyner
A.B. Economics

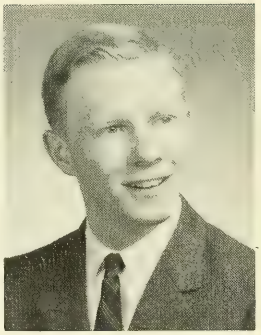

Marc J. Uricchio
A.B. Economics

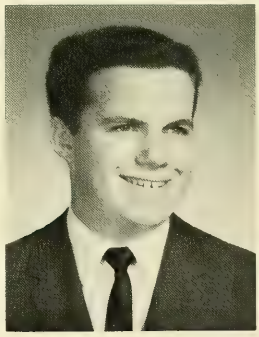

H. Gerard Vallely, Jr.
A.B. Economics

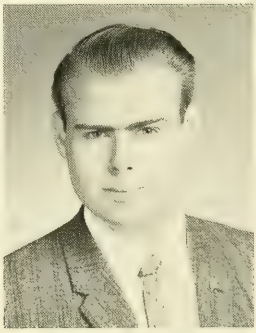

H. Leroy Vail
A.B. History

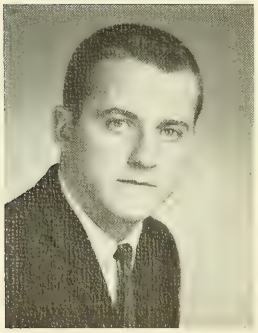

James T. Vanderslice
B.S. Physics

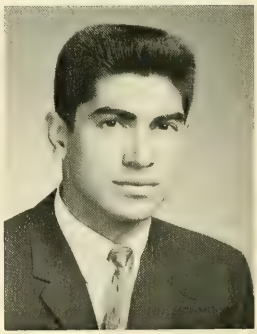

Samir Vincent
B.S. Natural Science

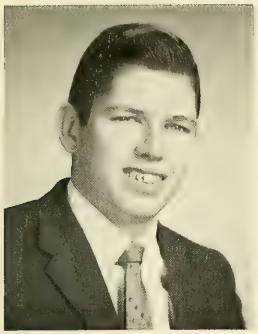

Michael E. Walker
A.B. Economics

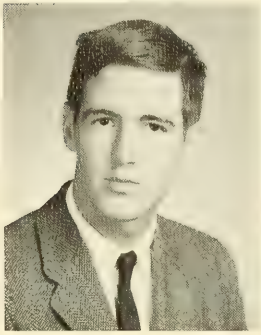

James J. Walsh, Jr.
A.B. Government

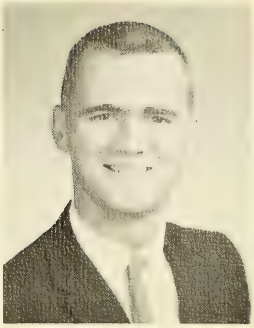

John J. Walsh
B.S. Physics

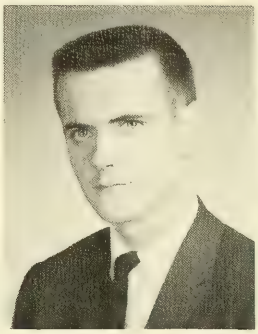

Joseph J. Walsh
A.B. Economics

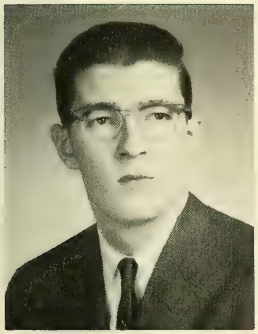

William J. Walsh
B.S. Biology

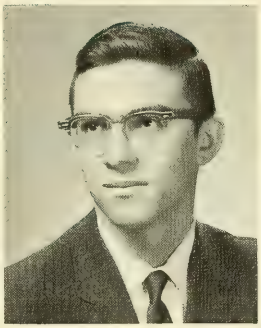

James W. Waters
B.S. Physics

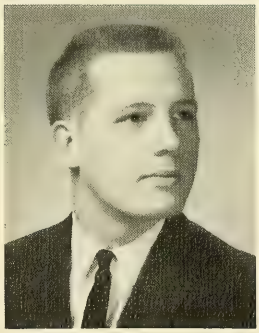

David M. Wands
A.B. Government

David L. Watson
A.B. English

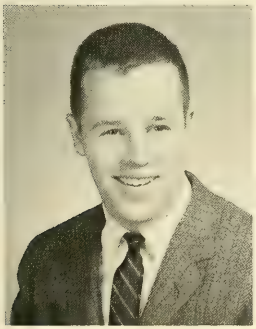

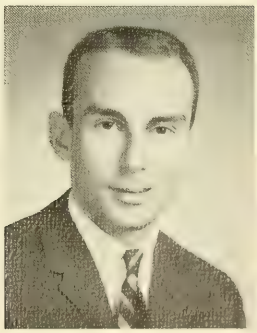

Daniel R. Welter
A.B. Government

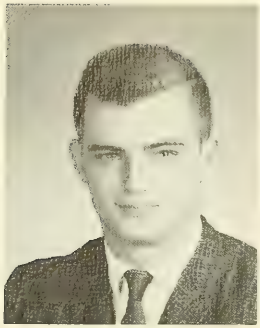

John K. Wheeler
A.B. Economics

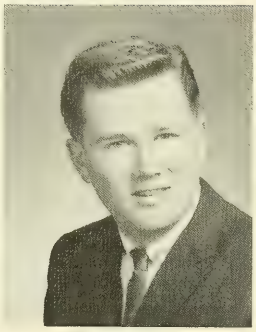

George B. Wolfe
A.B. Economics

Francis C. Zolli
A.B. English

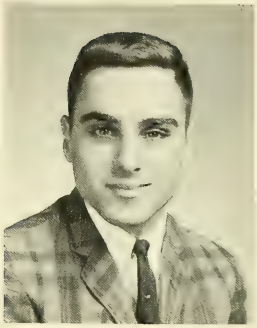

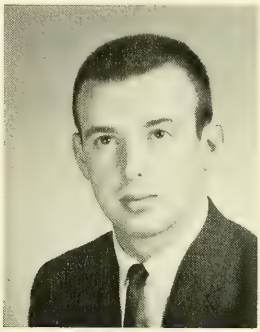

Robert D. Zsalman
A.B. Sociology

THE SCHOOL OF EDUCATION

Mary E. Aliberti
B.S. French

Louise L. Beaupre
B.S. Mathematics

John G. Barclay
B.S. English

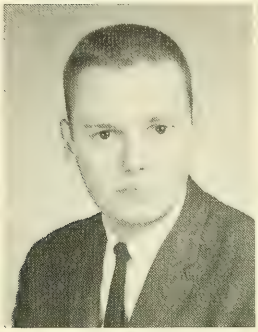

Margaret M. Birmingham
B.S. English

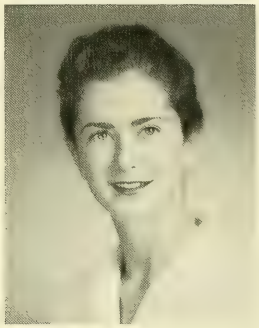

Julie M. Aucoin
B.S. French

Wallace E. Blackwood
B.S. History

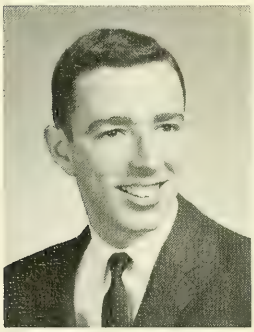

Caroleann A. Bready
B.S. Business Education

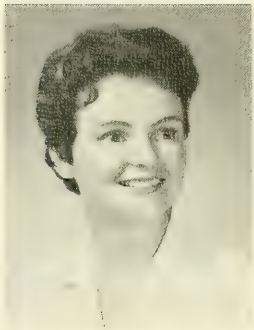

Bette J. Broderick
B.S. Elementary Education

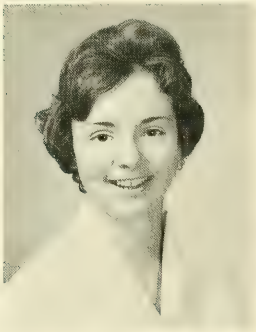

Judith A. Brox
B.S. History

Francis T. Burns
B.S. Elementary Education

Olivia F. Carreiro
B.S. Mathematics

Robert L. Clark
B.S. Elementary Education

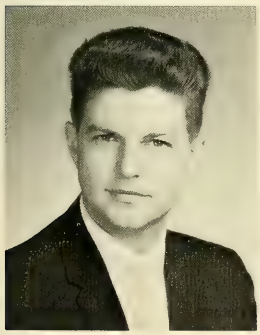

Helen E. Callahan
B.S. Elementary Education

Annette G. Catania
B.S. English

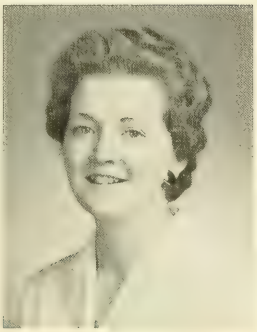

Mary C. Casey
B.S. Elementary Education

Patricia G. Clark
B.S. English

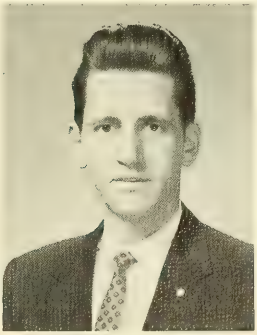

Cornelius S. Coakley
B.S. Mathematics

Rosanna L. Coleman
B.S. French

Rosanne Contardo
B.S. Elementary Education

Dorothy E. Conboy
B.S. Elementary Education

Eileen M. Conners
B.S. Mathematics

Barbara L. Connor
B.S. Elementary Education

Maureen P. Cooney
B.S. Mathematics

Eileen P. Corazzini
B.S. Elementary Education

Raymond J. Crean, Jr.
B.S. English

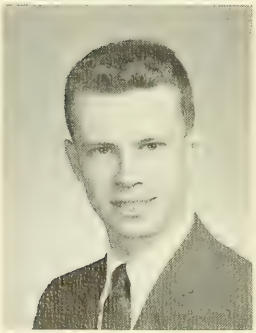

Maria L. Cosco
B.S. Biology

Renata M. Crisi
B.S. Social Studies

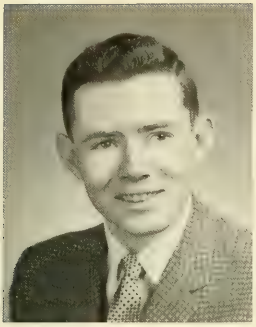

Robert E. Crowley
B.S. History

Roberta A. Desmond
B.S. Elementary Education

Douglas P. DeCosta
B.S. History

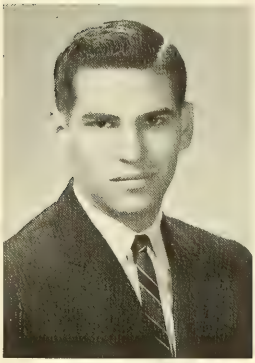

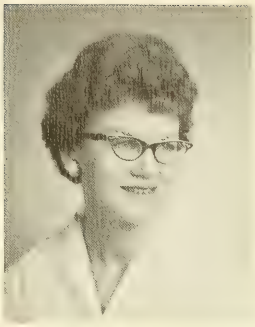

Joyce H. Deveau
B.S. English

Virginia M. Devin
B.S. Elementary Education

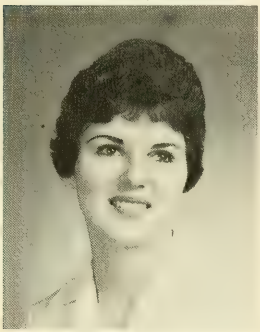

Albert J. Donaldson
B.S. Elementary Education

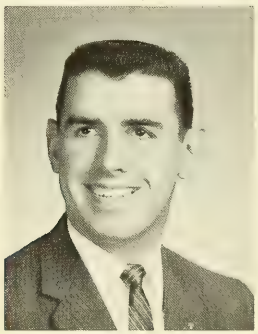

Margaret M. Dooley
B.S. Elementary Education

James E. Duff
B.S. Mathematics

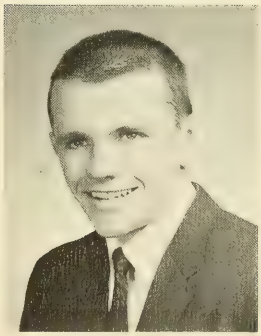

Edward J. Dwyer
B.S. Elementary Education

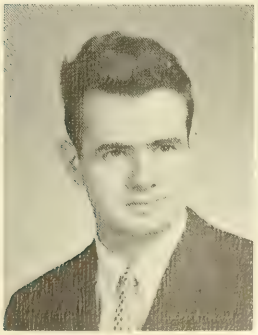

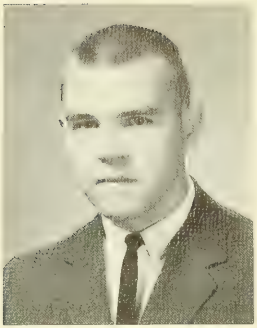

Gerald E. Dyer
B.S. History

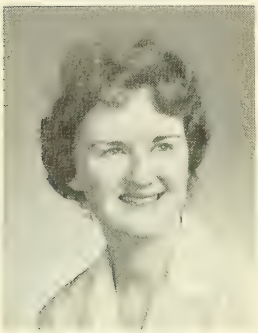

Nancy C. Fagan
B.S. History

Dorothy P. Falkner
B.S. Elementary Education

Sylvia J. Fantasia
B.S. Elementary Education

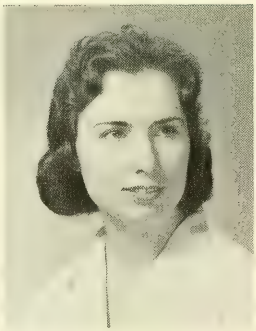

Alice C. Farrell
B.S. Elementary Education

Joyce M. Francis
B.S. Business

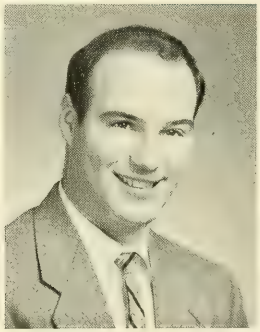

John J. Forestieire, Jr.
B.S. History

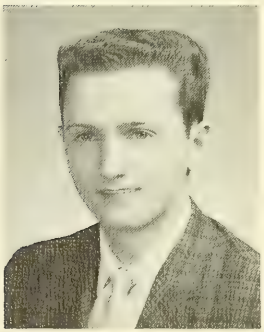

Vincent J. Franco
B.S. History

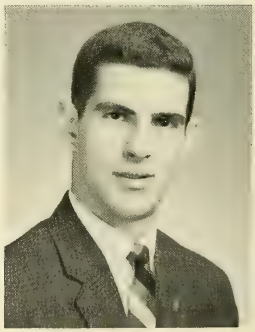

William J. Furtado
B.S. History

Maria Galante
B.S. Elementary Education

Laraine M. Geswell
B.S. Elementary Education

Vincent C. Gilarde
B.S. English

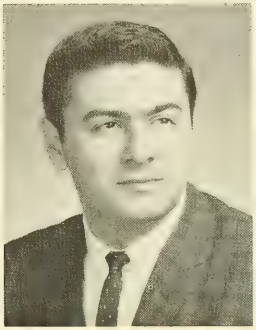

Anthony D. Giorgi
B.S. Mathematics

Susan M. Greeley
B.S. Elementary Education

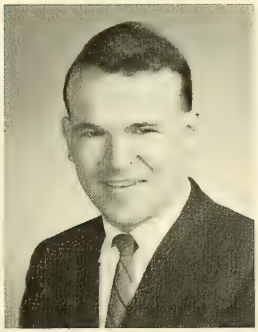

Edmund J. Gyllenhammer
B.S. Mathematics

Jeanmarie Hanagan
B.S. French

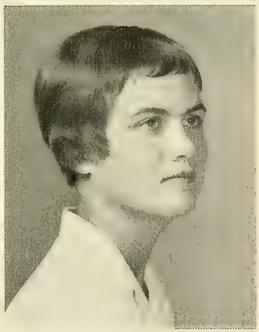

Mary L. Grenon
B.S. Elementary Education

Beatrice M. Hanley
B.S. Elementary Education

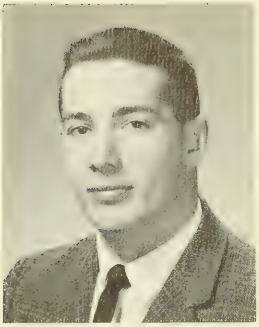

Albert F. Harrington
B.S. Mathematics

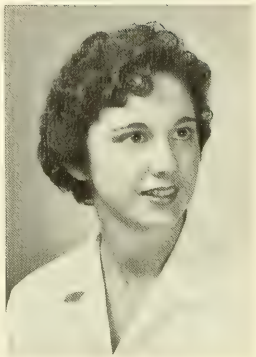

Marilyn L. Harrison
B.S. Mathematics

Cynthia A. Hoare
B.S. Elementary Education

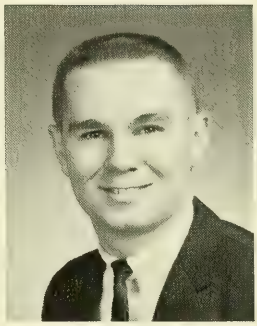

Henry S. Hooton
B.S. History

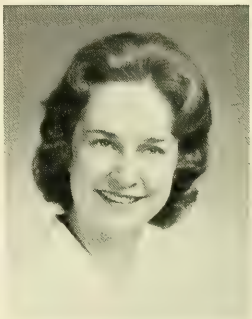

Elaine M. Hurley
B.S. Elementary Education

Jane M. Hurley
B.S. Elementary Education

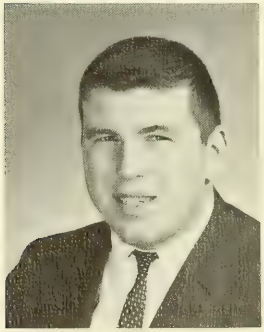

John B. Jenney
B.S. English

Carol P. Keleher
B.S. Elementary Education

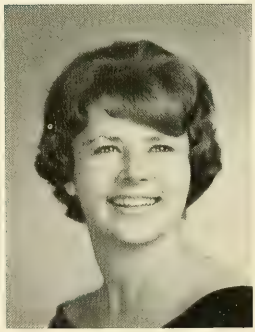

Stephen F. Kelliher
B.S. History

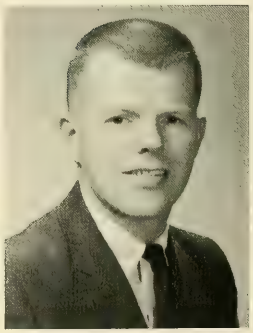

Jane A. Kilgallen
B.S. Elementary Education

Sheila A. King
B.S. French

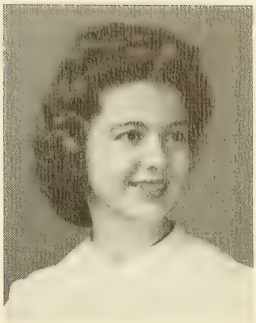

Judith A. Knight
B.S. Elementary Education

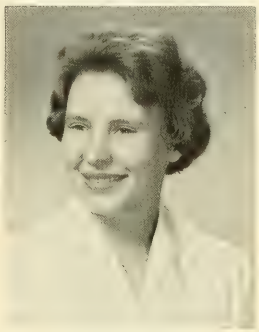

Catherine A. Kutasz
B.S. Mathematics

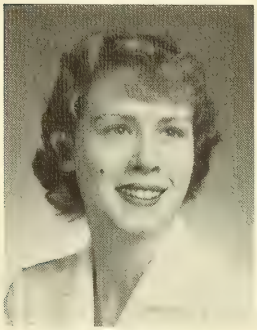

Patricia A. Lane
B.S. Elementary Education

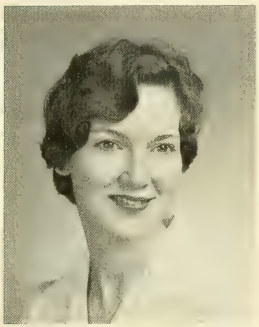

Dorothy H. Lee
B.S. Elementary Education

Mary C. Lee
B.S. Business Education

Sandra J. Littlefield
B.S. Biology

Kathleen J. Lorden
B.S. Social Studies

Jane J. MacDonald
B.S. French

Joseph P. Magno
B.S. English

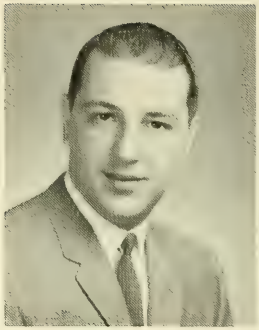

Anne Madigan
B.S. English

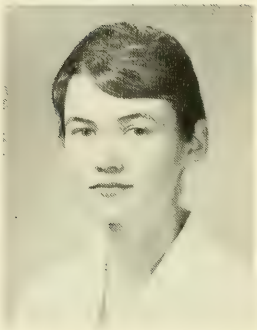

Leo A. Maher
B.S. History

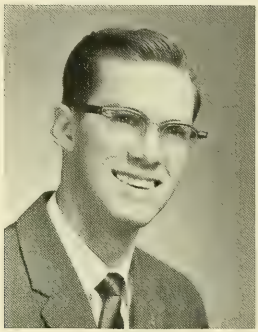

Alice I. Macdonough
B.S. Elementary Education

Barbara W. Mahoney
B.S. Elementary Education

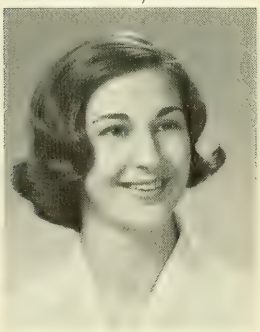

Sara A. Manning
B.S. English

Paul L. McCann
B.S. Elementary Education

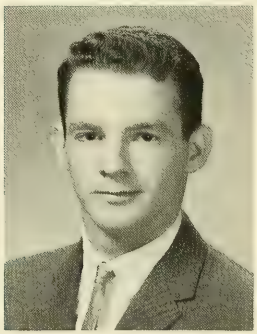

Richard V. McDevitt
B.S. Business Education

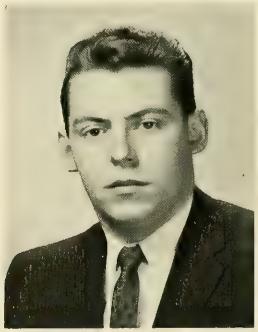

Karen E. McGorty
B.S. Elementary Education

Katherine M. McPherson
B.S. Elementary Education

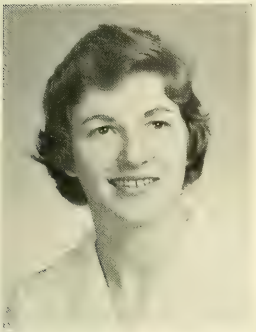

Margaret F. McLean
B.S. Elementary Education

Mary Anne Nally
B.S. Biology

Marjorie M. Milano
B.S. Elementary Education

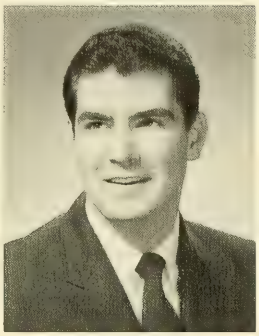

John A. Merrick
B.S. History

Mary A. Moraniec
B.S. French

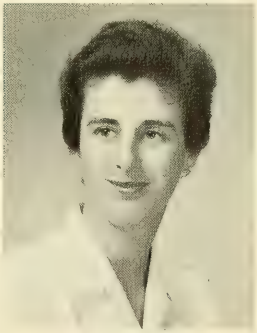

M. Grail O'Connor
B.S. English

Humbert M. Oliviera
B.S. Business

Theresa A. O'Malley
B.S. Business

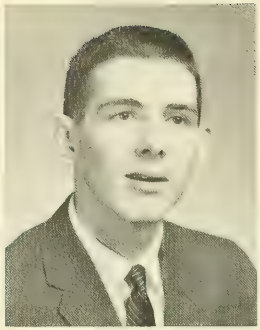

Eugene A. O'Neil
B.S. History

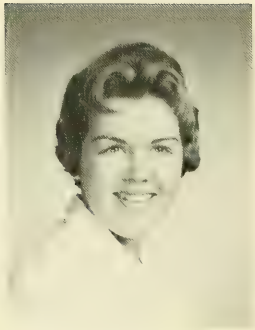

Joan M. Perry
B.S. English

David Powers
B.S. Elementary Education

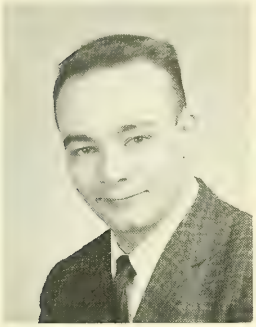

Christina Precourt
B.S. Elementary Education

Nancy L. Resmini
B.S. Mathematics

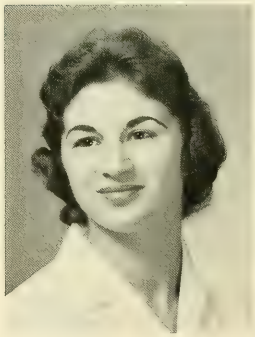

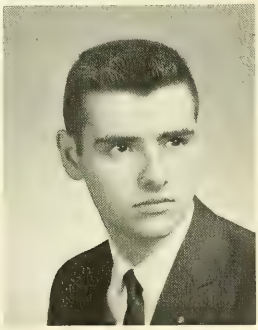

Joseph P. Roberts
B.S. Business

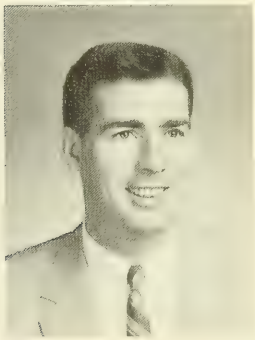

Vincent A. Restivo
B.S. Mathematics

Ellen J. Rouse
B.S. Elementary Education

Linda A. Scala
B.S. Elementary Education

Francis A. Sigadelli
B.S. English

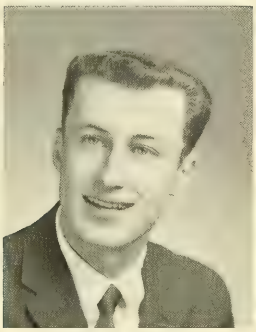

Barbara S. Schwerzler
B.S. Mathematics

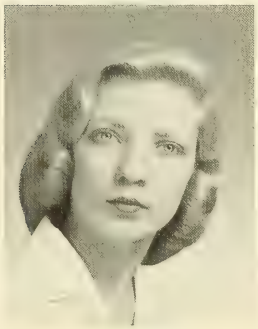

Jo-Ann M. Scimone
B.S. Elementary Education

Mary A. Shea
B.S. Latin

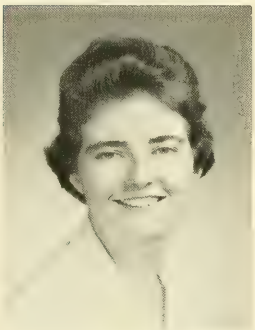

Joseph F. Sikorski
B.S. Mathematics

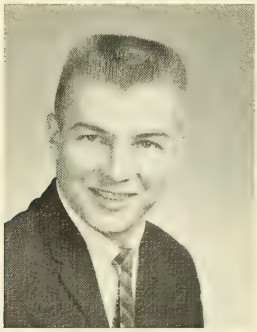

Janice M. Smith
B.S. Elementary Education

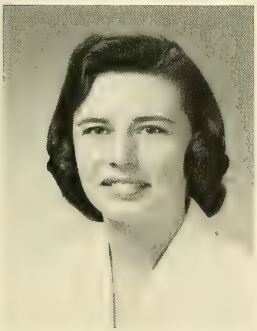

Patricia C. Stabile
B.S. Biology

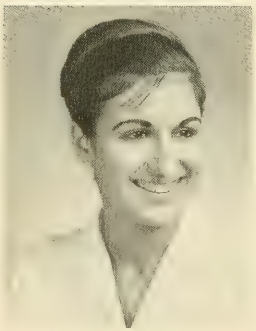

Helen M. Steele
B.S. French

Geraldine H. Sullivan
B.S. Elementary Education

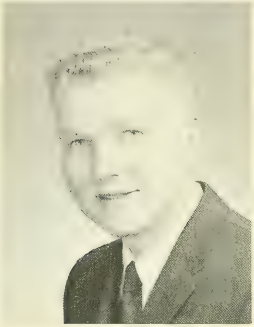

Walter C. Symolon
B.S. English

Sandra L. Tantorski
B.S. German

Rosemary V. Titus
B.S. Biology

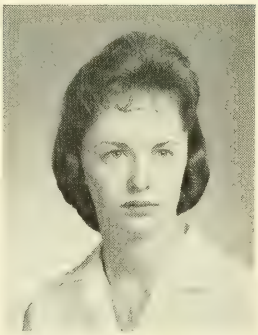

Eileen A. Tobin
B.S. Elementary Education

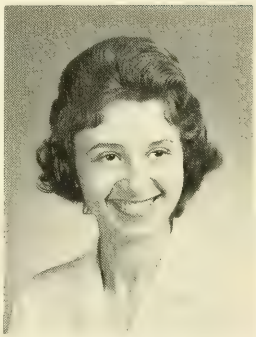

Mary E. Tomei
B.S. Elementary Education

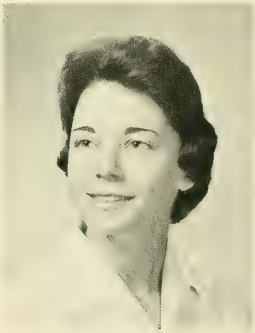

Lillian M. Tringe
B.S. Biology

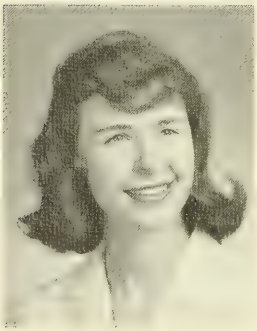

Katherine M. Vena
B.S. Elementary Education

Marie L. Walsh
B.S. Elementary Education

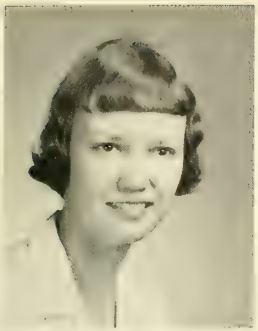

Joan M. Ward
B.S. Elementary Education

Josephine M. Wastaferro
B.S. English

Anne Lee Webber
B.S. English

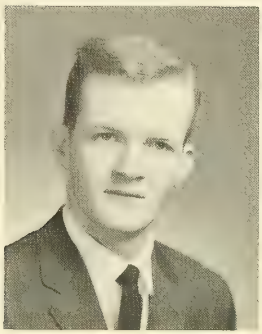

Francis P. White
B.S. English

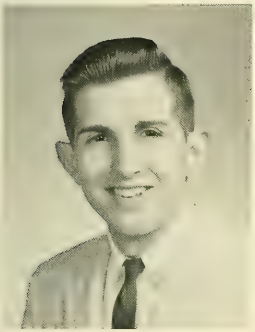

Carmen F. Zaccardi
B.S. English

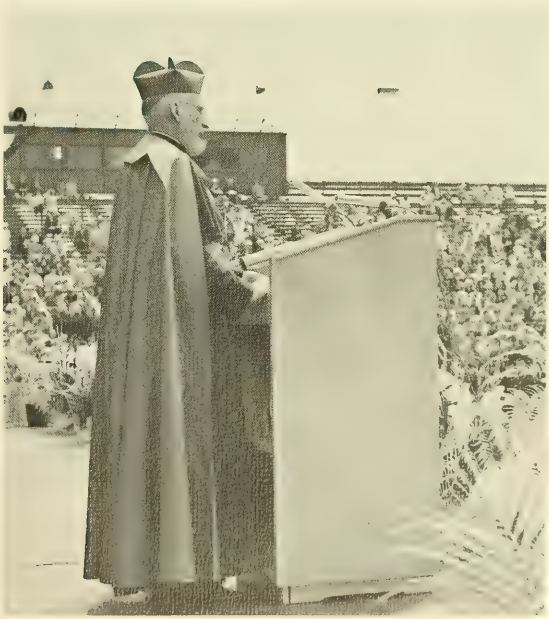

THE COLLEGE OF BUSINESS ADMINISTRATION

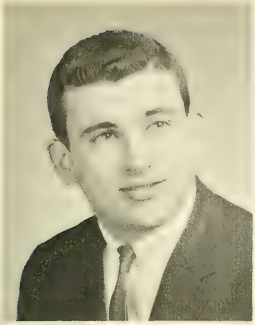

Louis B. Abilheira
B.S. Distribution Management

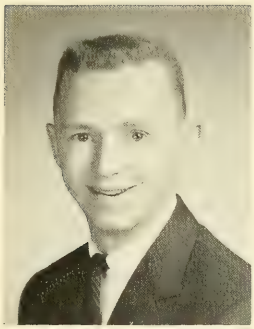

Thomas F. Adams
B.S. Distribution Management

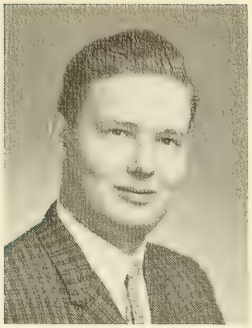

Richard A. Akeson
B.S. Distribution Management

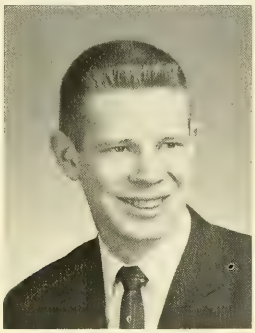

David H. Allen
B.S. Accounting

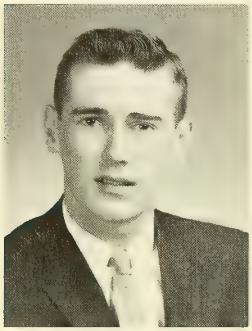

Paul W. Apholt
B.S. Finance

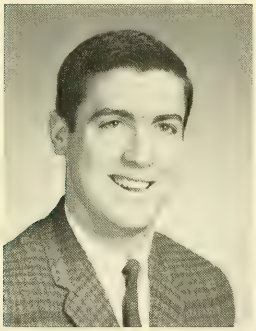

James S. Bailey-Gates
B.S. Distribution Management

William E. Barry
B.S. Distribution Management

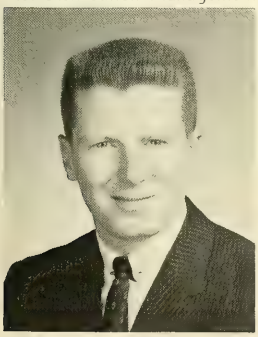

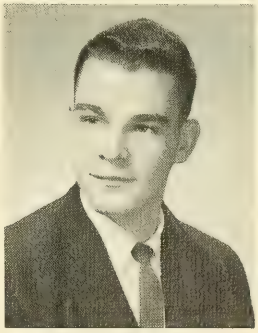

Philip T. Beauchesne
B.S. Distribution Management

Richard R. Beauregard
B.S. Finance

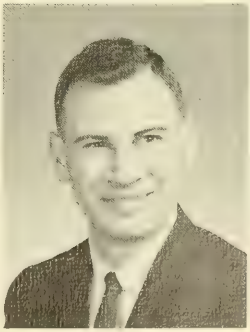

Thomas F. Beggan, Jr.
B.S. Industrial Management

Salvatore T. Borrello
B.S. Finance

David A. Blomberg
B.S. Accounting

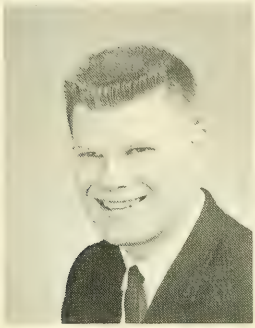

John J. Boyle, Jr.
B.S. Finance

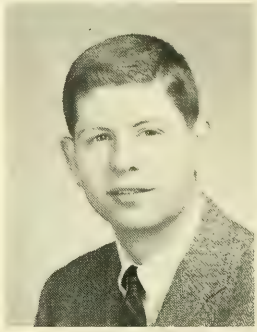

Francis J. Bifano
B.S. Finance

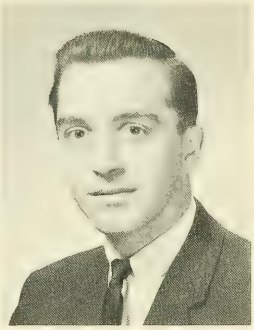

Peter E. Braun
B.S. General Business

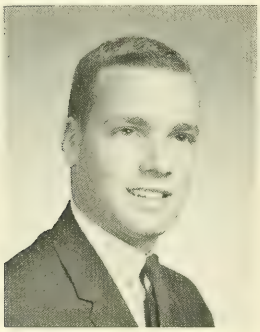

Francis X. Brennan, Jr.
B.S. Accounting

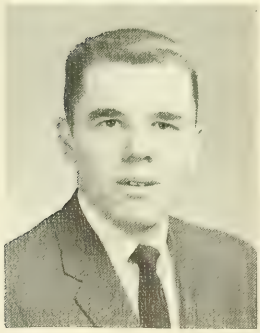

E. Leo Brunnick
B.S. Distribution Management

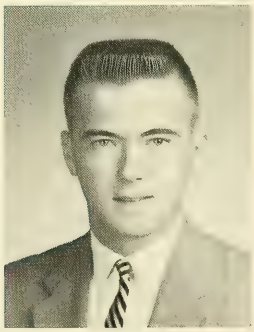

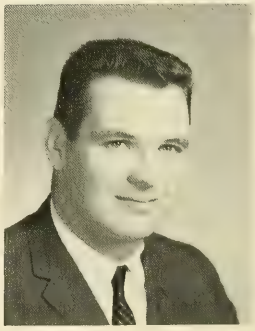

John R. Buckley
B.S. Distribution Management

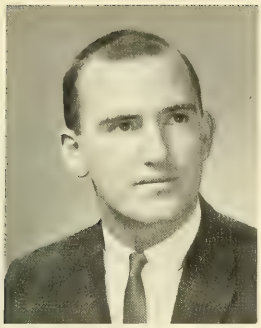

Charles C. Bunker
B.S. Industrial Management

James R. Burke
B.S. Distribution Management

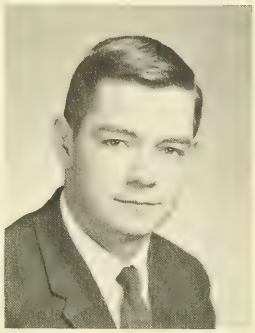

Denis J. Callahan, Jr.
B.S. Accounting

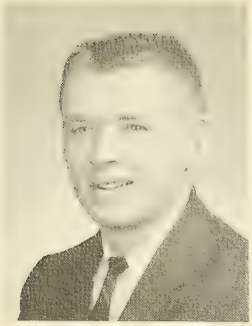

William J. Byrne
B.S. Distribution Management

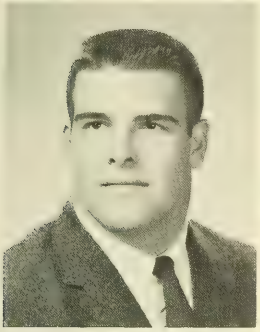

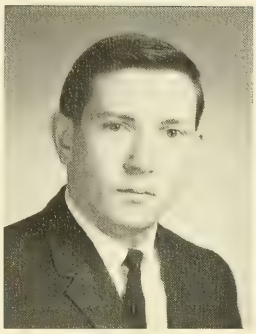

Michael J. Byrnes, Jr.
B.S. Accounting

Ronald M. Campanelli
B.S. Finance

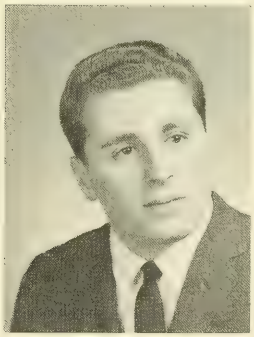

Anthony F. Capodilupo
B.S. Finance

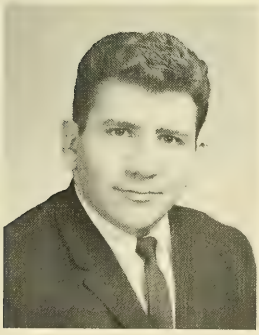

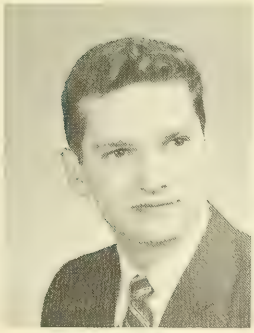

Robert J. Caprio
B.S. Industrial Management

Andrew J. Carbone
B.S. Finance

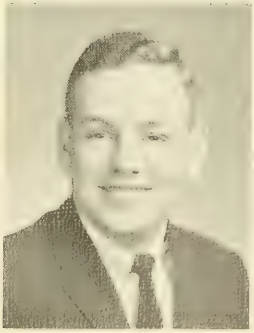

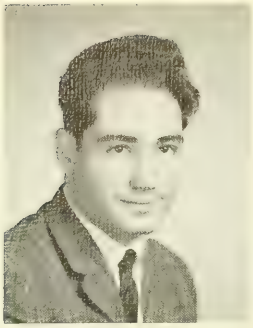

Philip J. Carney
B.S. Distribution Management

Philip D. Carfagno
B.S. Finance

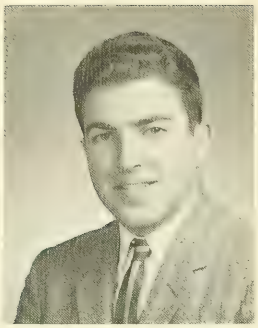

Richard D. Carlow
B.S. Finance

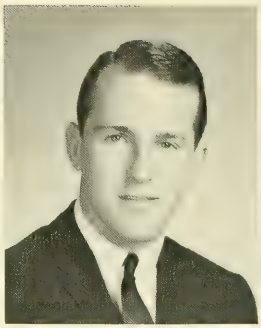

Daniel F. Carmichael
B.S. Finance

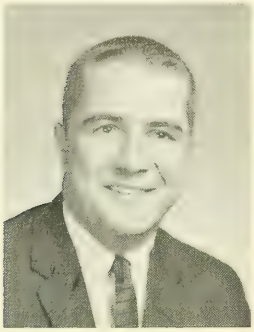

Edward P. Casieri
B.S. Accounting

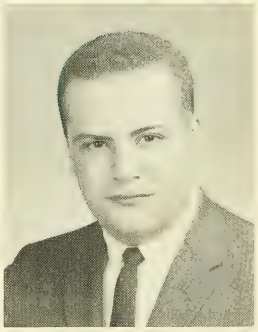

William J. Cassidy
B.S. Finance

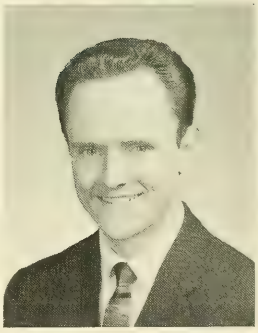

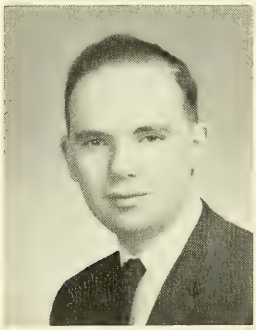

William E. Celeste
B.S. Accounting

Frank P. Celino
B.S. Finance

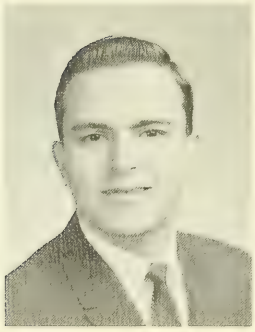

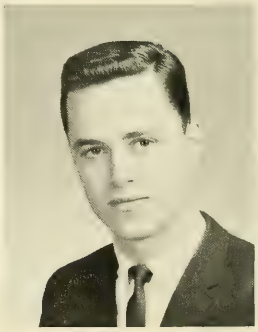

Thomas F. Chamberlain
B.S. Distribution Management

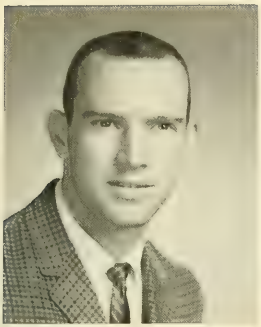

Charles R. Chevalier
B.S. Distribution Management

Lawrence J. Connor
B.S. Distribution Management

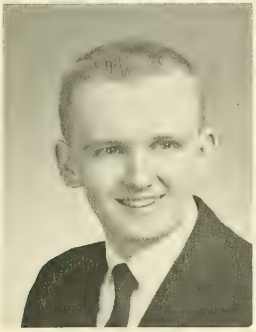

Daniel J. Coffey, Jr.
B.S. Distribution Management

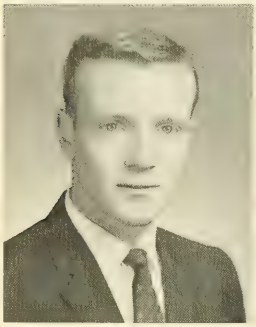

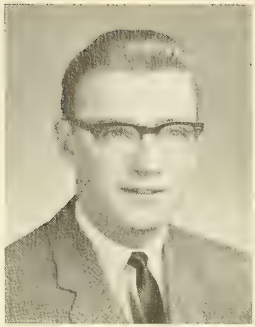

Francis B. Connolly
B.S. Accounting

Edward J. Costello, Jr.
B.S. Finance

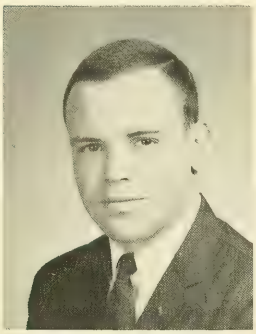

Daniel J. Coughlin
B.S. Accounting

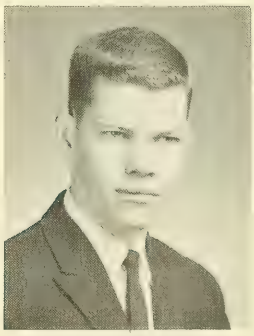

F. Richard Couture
B.S. Accounting

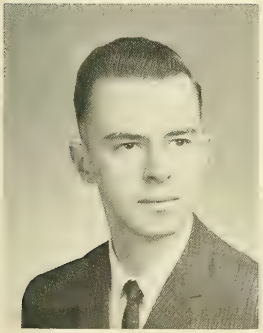

John F. Cowles
B.S. Finance

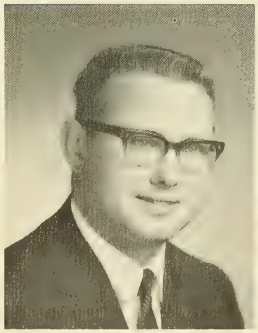

Gerard J. Coyle
B.S. Finance

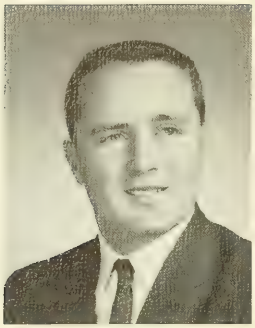

John B. Coyle
B.S. Distribution Management

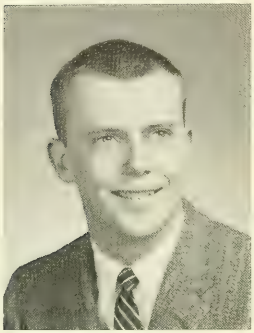

Robert E. Creighton
B.S. Accounting

Christopher J. Crisafi
B.S. Accounting

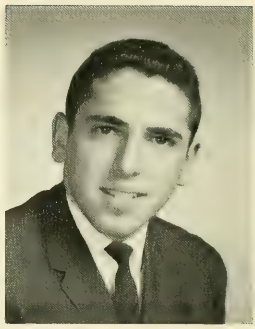

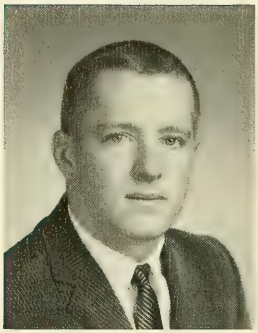

William L. Cunis
B.S. Distribution Management

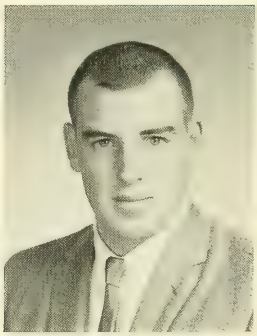

John W. Davis
B.S. Distribution Management

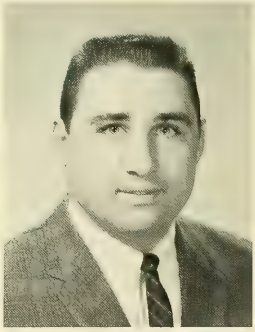

Vincent A. De Flumeri
B.S. Distribution Management

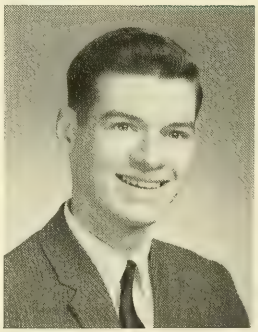

Paul J. Deeley
B.S. Accounting

James R. DeMarco
B.S. Finance

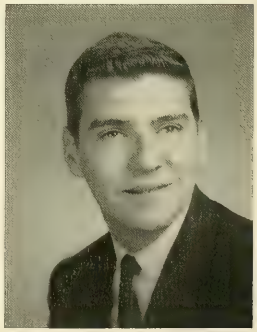

Robert H. DeMulder
B.S. Distribution Management

Albert M. Dercole
B.S. Distribution Management

Conrad J. De Zego
B.S. General Business

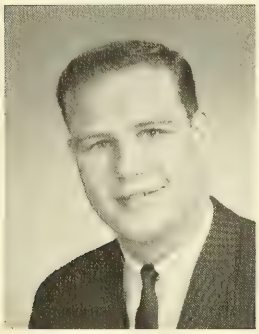

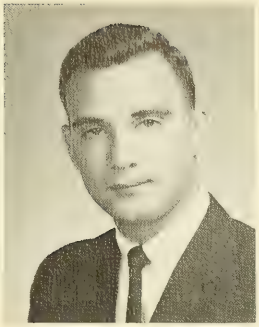

Mario A. Di Belardino
B.S. Distribution Management

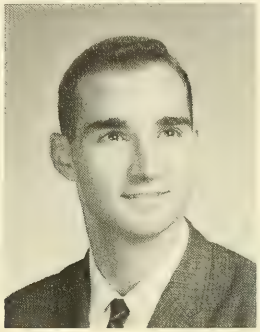

Richard P. Dillon
B.S. Accounting

Thomas A. Di Silva
B.S. General Business

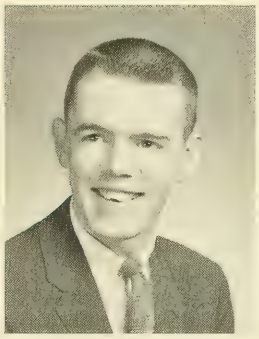

Paul J. Doherty
B.S. Accounting

Joseph F. Dolan, Jr.
B.S. Finance

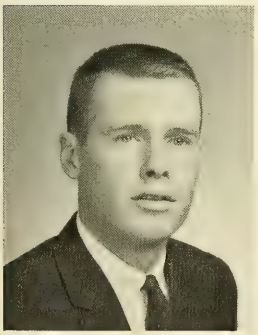

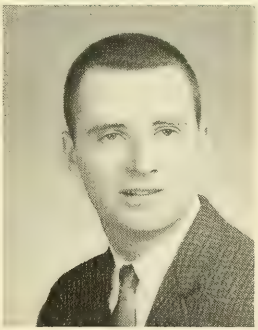

Edward D. Doherty
B.S. Finance

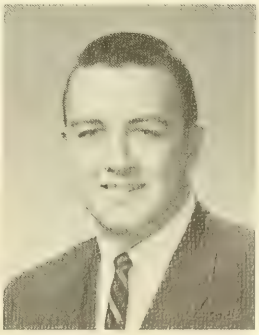

Laurence J. Donoghue
B.S. Distribution Management

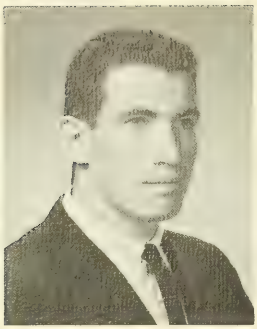

James C. Donovan
B.S. Finance

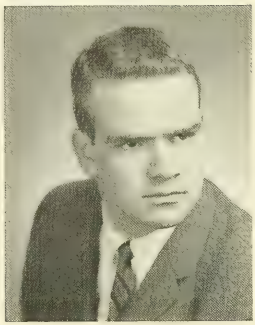

William J. Donovan, Jr.
B.S. Distribution Management

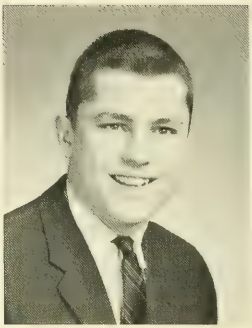

William D. Donovan, Jr.
B.S. Economics

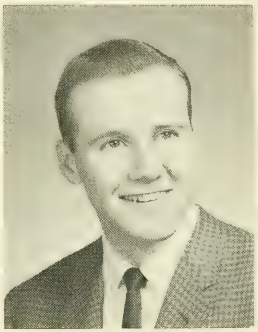

Kevin T. Doyle
B.S. Distribution Management

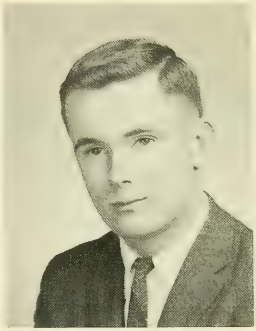

Maurice V. Dullea
B.S. Finance

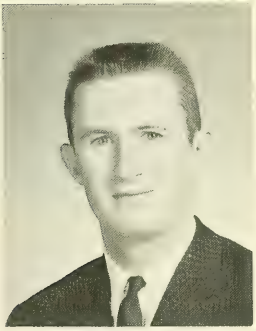

Charles P. Driscoll, Jr.
B.S. Finance

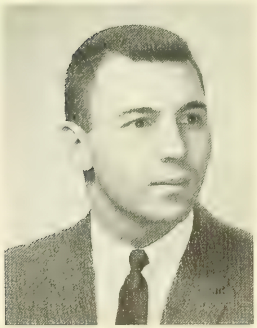

John A. Eagar
B.S. Industrial Management

Donald G. Even
B.S. Accounting

Dennis T. Farrell
B.S. Distribution Management

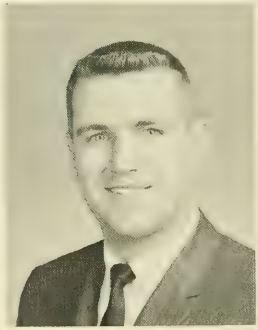

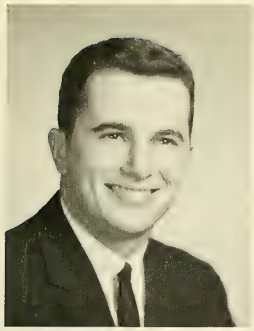

Kevin R. Farrell
B.S. Accounting

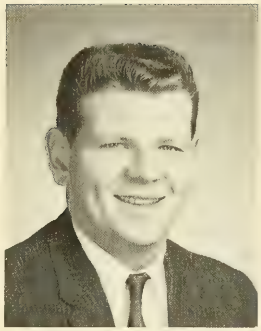

Owen V. Feeney
B.S. Distribution Management

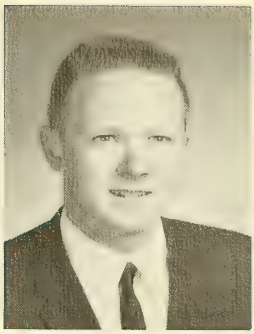

Robert J. Ferris
B.S. Finance

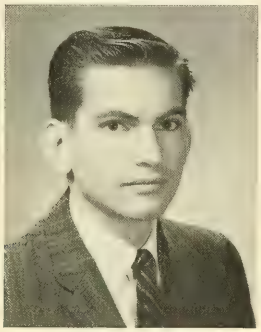

George H. Flynn
B.S. Distribution Management

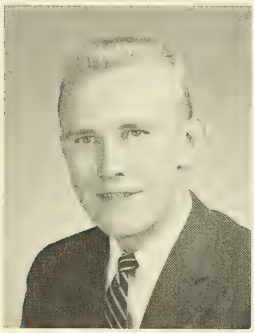

Jeremiah J. Foley
B.S. Economics

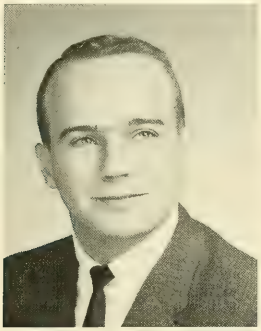

Roy A. French
B.S. Accounting

Ronald A. Fuccillo
B.S. Accounting

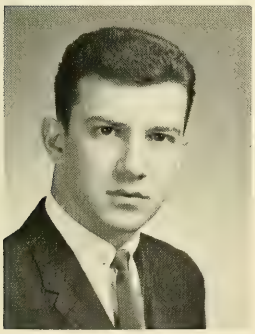

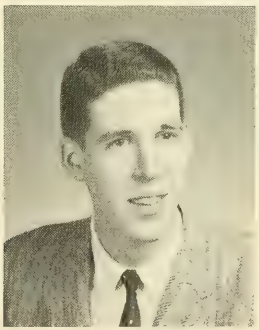

Paul R. Furrer
B.S. Distribution Management

Richard H. Gallant
B.S. Distribution Management

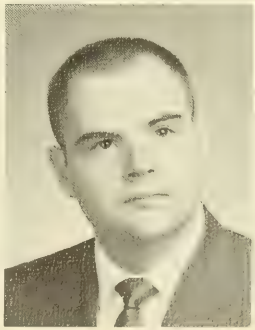

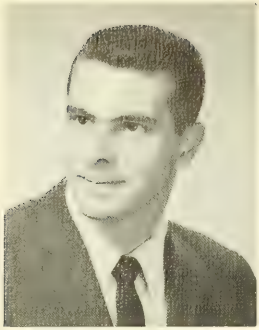

Charles F. Ganem
B.S. Industrial Management

James E. Glennon
B.S. Finance

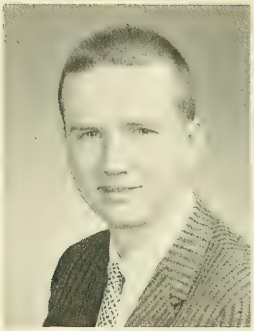

John W. Gillis
B.S. General Business

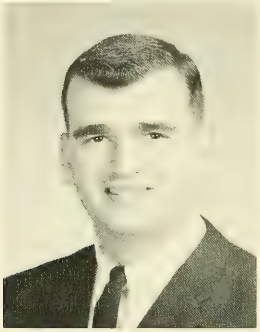

George A. Goodhue, Jr.
B.S. Finance

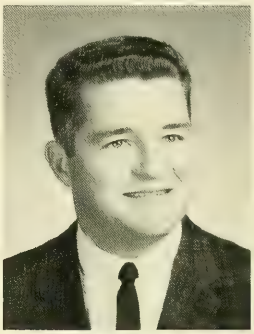

Nicholas J. Gelsomini
B.S. Distribution Management

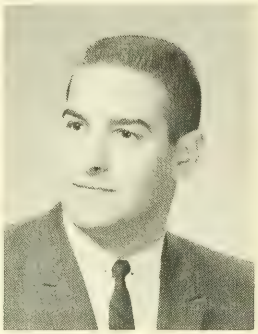

Joseph R. Gorgone
B.S. Distribution Management

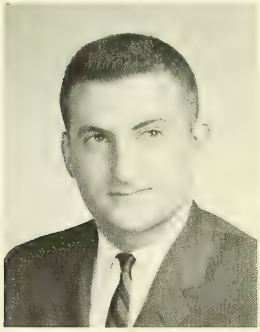

George F. Grant
B.S. Distribution Management

Carl D. Gray
B.S. Industrial Management

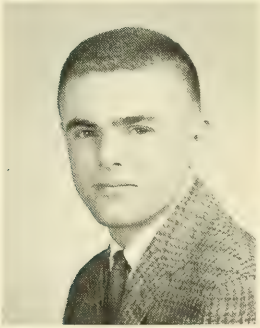

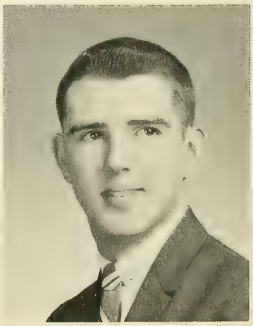

James J. Gray, Jr.
B.S. Industrial Management

Gerald D. Greely
B.S. Distribution Management

Robert S. Gundermann
B.S. Finance

Paul C. Haggerty
B.S. Accounting

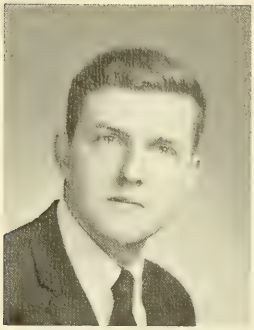

John A. Hackett
B.S. Finance

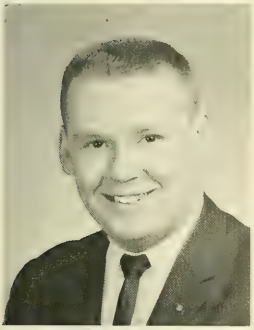

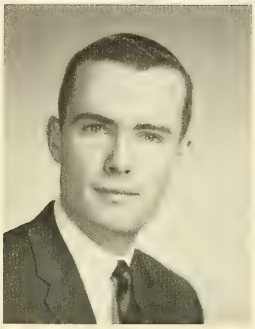

Thomas J. Hagan
B.S. Economics

Joseph D. Hamel
B.S. Industrial Management

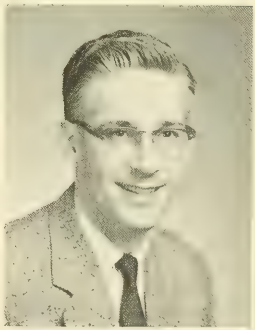

Frederick J. Harrigan, Jr.
B.S. Industrial Management

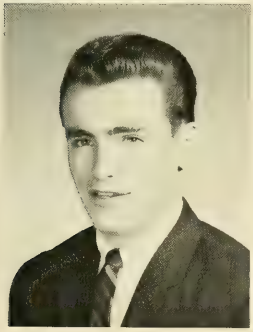

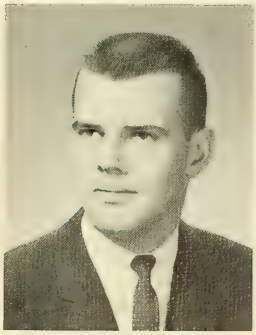

John P. Harris
B.S. Accounting

Richard J. Hart
B. S. Accounting

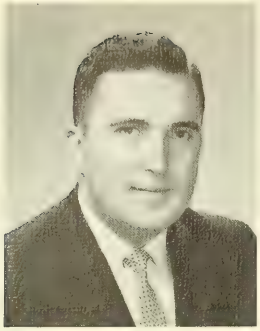

Richard N. Hart, Jr.
B.S. Accounting

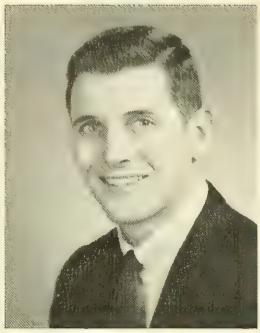

Gerald A. Heggie
B.S. Finance

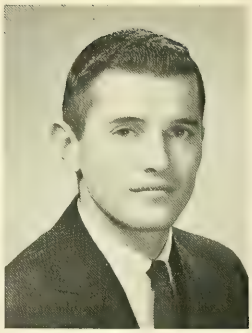

James J. Heggie, III
B.S. Finance

Lee A. Heiler, Jr.
B.S. Accounting

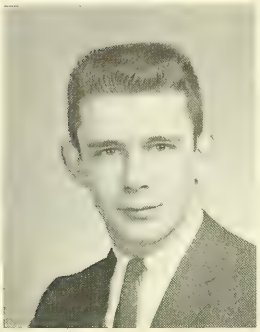

Francisco R. Hernandez
B.S. Accounting

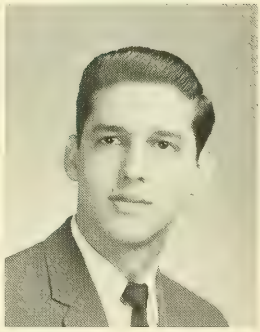

Thomas J. Higginson
B.S. Industrial Management

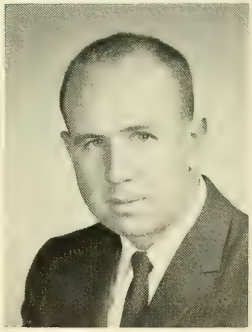

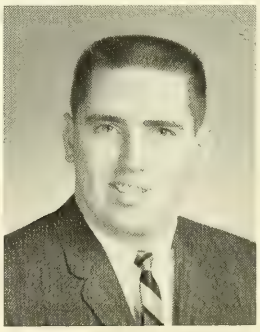

Paul A. Hoffman
B.S. Distribution Management

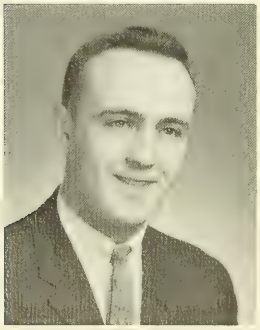

Kenneth C. Hoffman, Jr.
B.S. Distribution Management

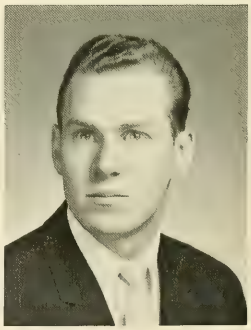

Thomas D. Horan
B.S. Distribution Management

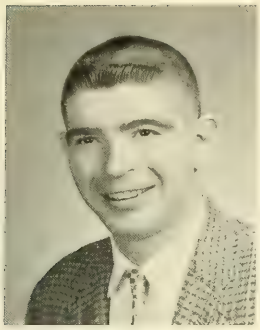

Kevin P. Horrigan
B.S. Economics

Thomas J. Hubbard, Jr.
B.S. Industrial Management

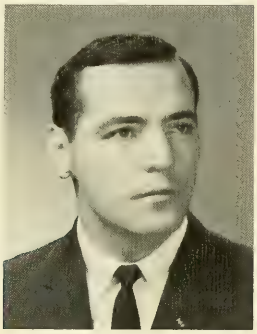

Paul M. Horrigan
B.S. Distribution Management

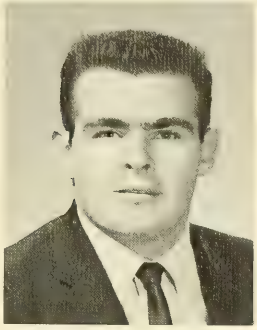

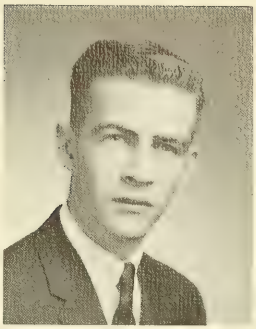

John F. Houlihan
B.S. Finance

Charles A. Hughes
B.S. Finance

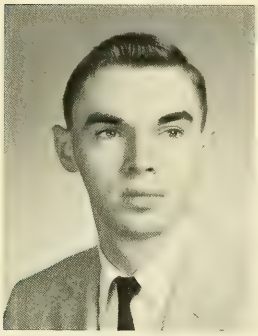

David T. Hunter
B.S. Finance

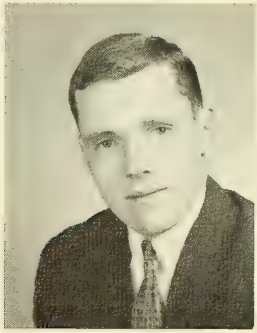

John F. X. Hurley
B.S. Finance

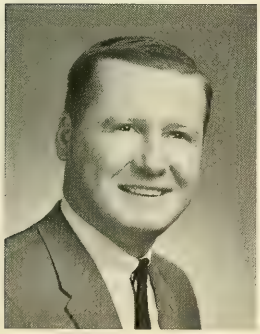

Paul J. Hurley
B.S. Accounting

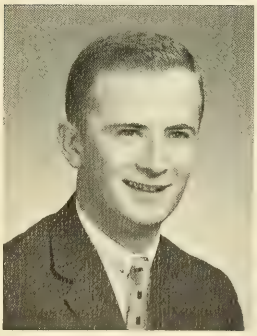

Peter A. Igoe, Jr.
B.S. Distribution Management

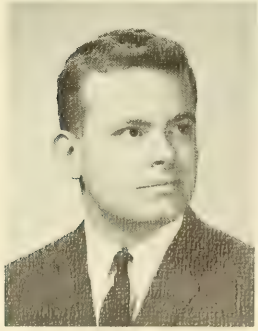

Clement C. Kacergis
B.S. Distribution Management

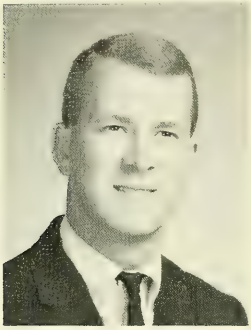

John S. Kazmierczak
B.S. Industrial Management

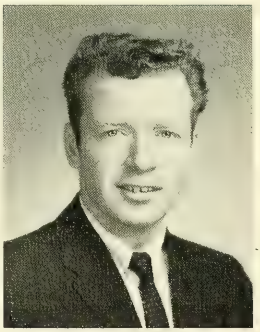

Thomas J. Kilgarriff
B.S. Accounting

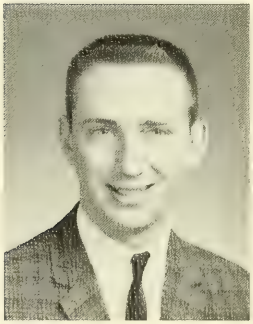

Kenneth J. Kolek
B.S. Distribution Management

Richard L. Kelley
B.S. Accounting

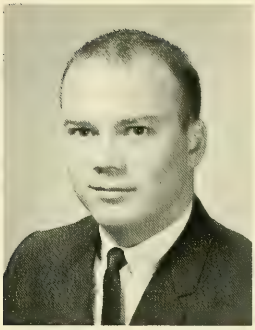

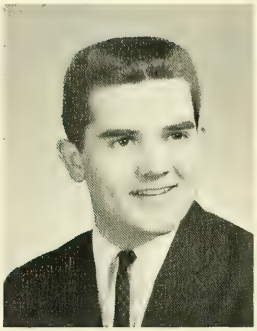

Donald E. Kiernan
B.S. Accounting

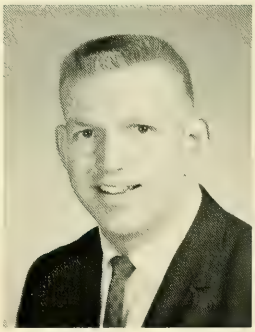

Louis A. Kirouac
B.S. Distribution Management

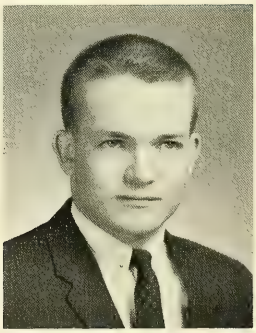

Bernard T. Kilroy
B.S. Accounting

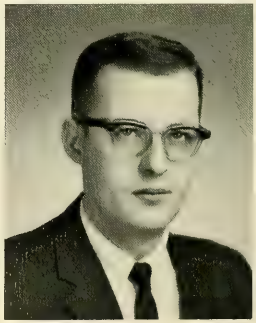

John W. Koza
B.S. Economics

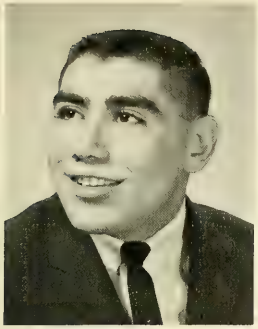

Karl J. Krikorian
B.S. Distribution Management

Walter J. Kupchunos, Jr.
B.S. Finance

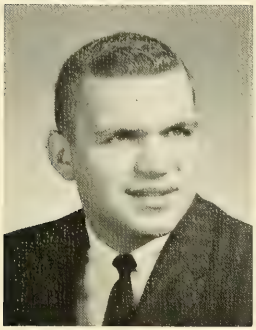

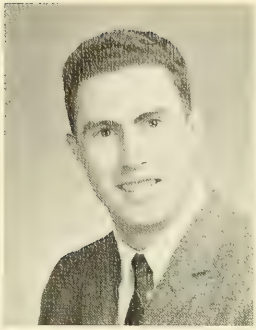

Richard L. La Freniere
B.S. Accounting

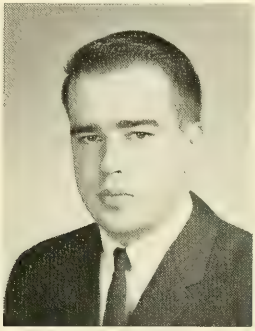

Albert J. Landry, Jr.
B.S. General Business

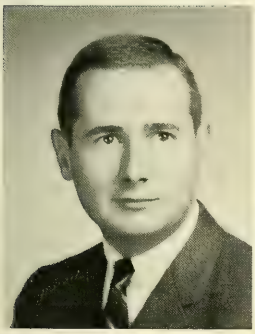

Robert L. Langlois
B.S. Finance

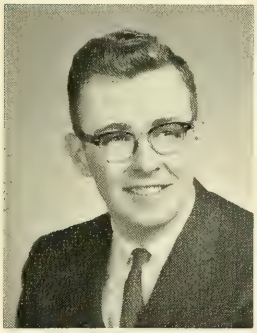

Kevin W. Leary
B. S. Finance

Thomas F. Lee
B.S. Finance

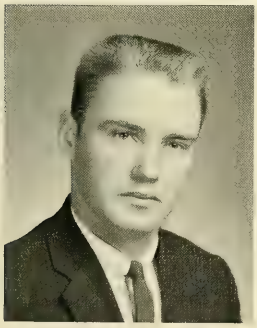

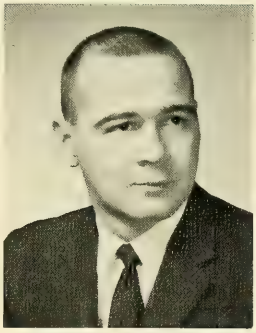

Ralph W. La Valle
B.S. Industrial Management

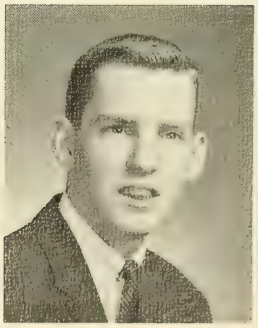

William F. Leehive, Jr.
B.S. Accounting

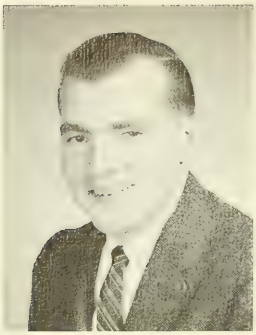

John F. Leydon
B.S. Accounting

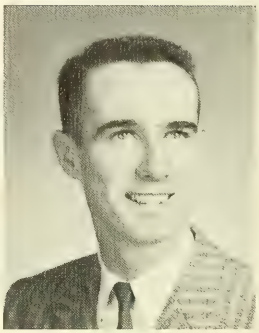

Richard F. Locke
B.S. Finance

William J. Lundregan, III
B.S. Accounting

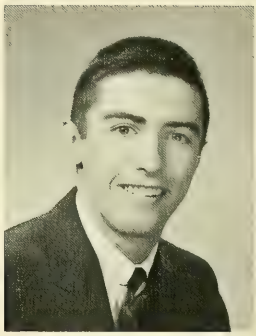

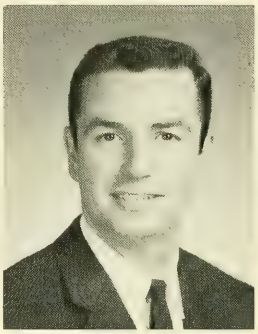

Daniel J. Lynch, Jr.
B.S. Accounting

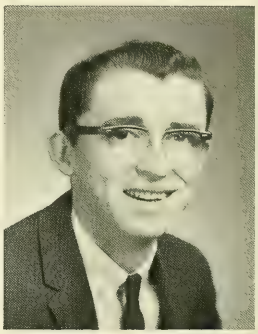

John H. MacKinnon
B.S. Accounting

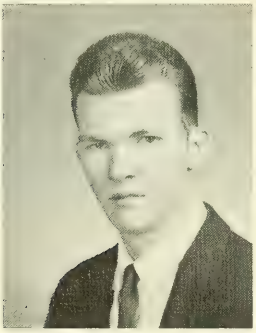

Peter G. MacMurray
B.S. Economics

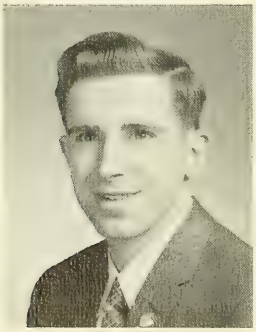

John C. MacNeil
B.S. Finance

Daniel J. Mahoney
B.S. Economics

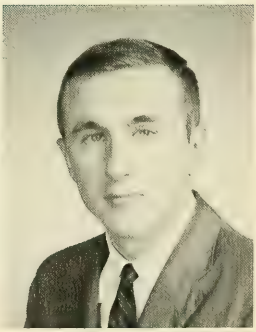

Hugh D. Mahoney
B.S. Industrial Management

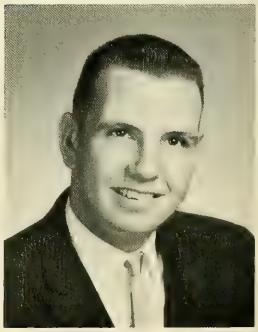

John J. Manzi
B.S. Distribution Management

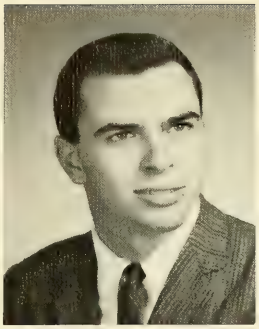

Dennis P. May
B.S. Accounting

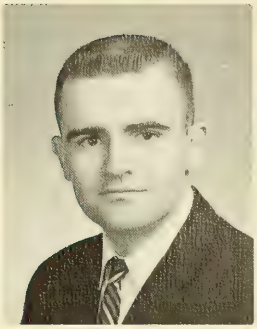

Charles P. McCarthy
B.S. Accounting

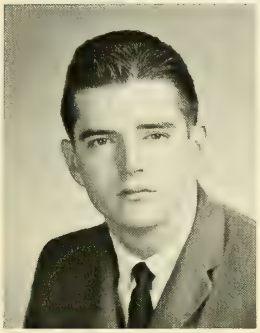

Luke K. McCarthy, Jr.
B.S. Accounting

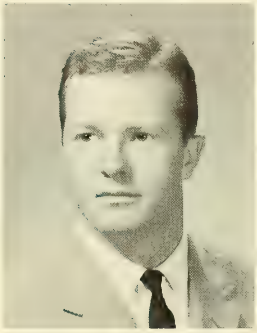

Thomas F. McCarthy
B.S. Finance

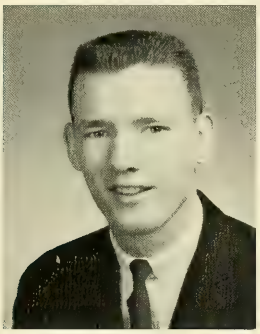

Gerard F. McCormick
B.S. Accounting

John E. McDaid
B.S. Distribution Management

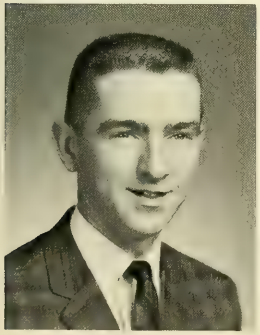

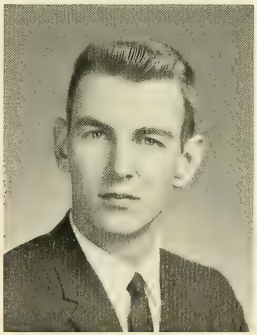

Robert J. McElhenny
B.S. Accounting

John G. McGill
B.S. Finance

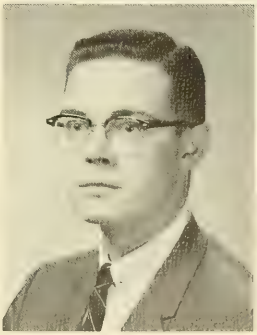

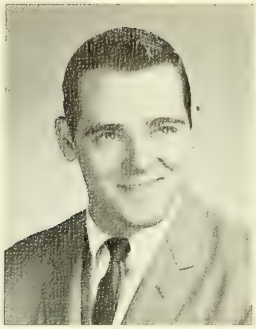

John M. McLoughlin
B.S. Accounting

Frederick A. Meyers, Jr.
B.S. Accounting

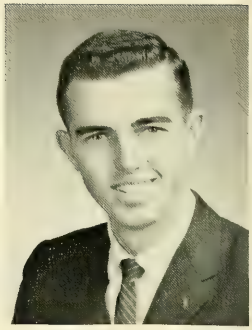

Jerome F. Mello
B.S. Finance

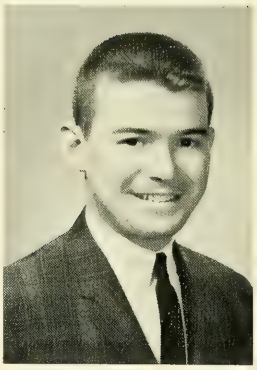

Albert P. Minucci
B.S. Distribution Management

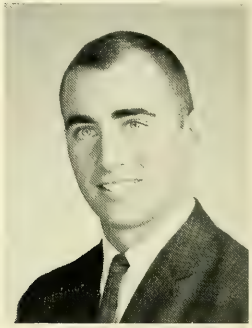

Patrick A. McLoughlin
B.S. Finance

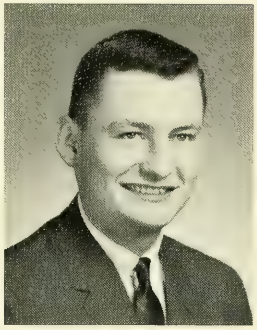

Jorge A. Miranda
B.S. Distribution Management

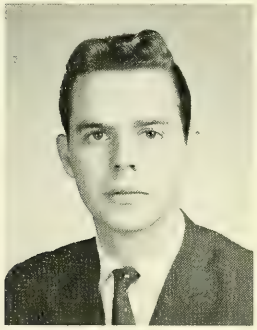

Raymond J. Montminy
B.S. Finance

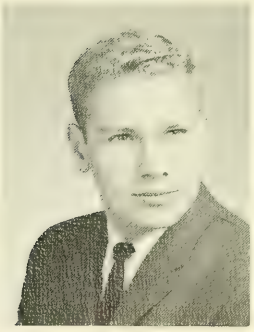

Francis M. Mooney
B.S. Distribution Management

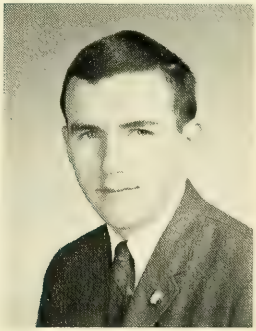

Michael J. Mullahy, Jr.
B.S. Accounting

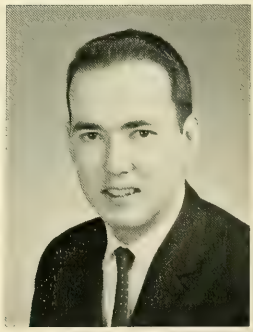

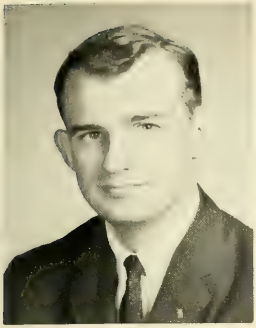

John F. Mullen
B.S. Accounting

Paul J. Mulligan
B.S. Distribution Management

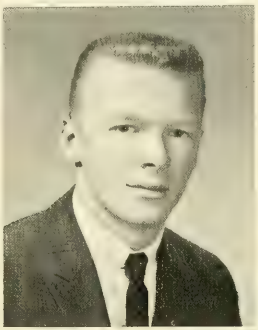

Michael E. Mullowney
B.S. Finance

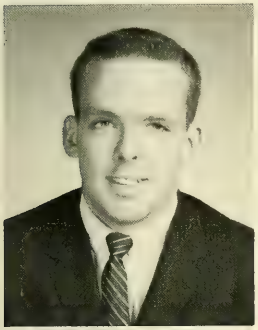

Robert J. Murray
B.S. Industrial Management

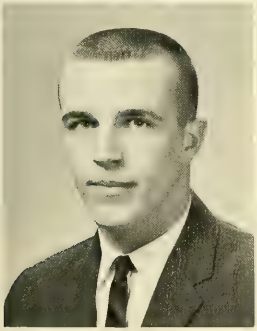

Richard J. Murphy, Jr.
B.S. Finance

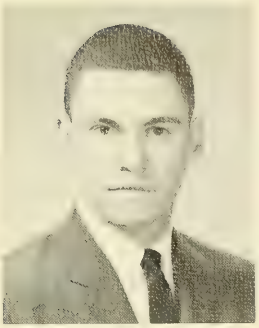

Charles L. Murphy, Jr.
B.S. Accounting

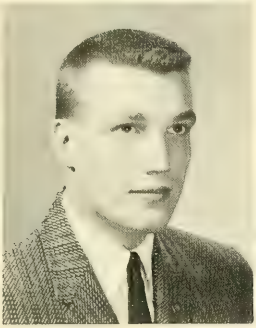

John J. Murray, Jr.
B.S. Accounting

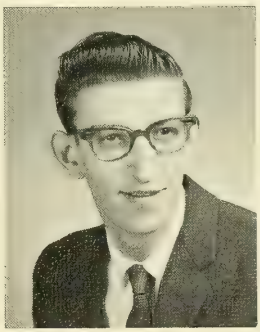

Thomas J. Murray, Jr.
B.S. Accounting

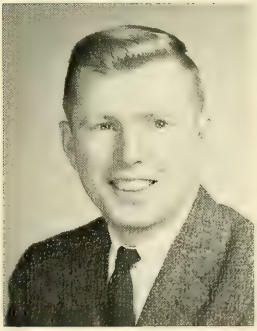

Robert J. Nelson
B.S. Accounting

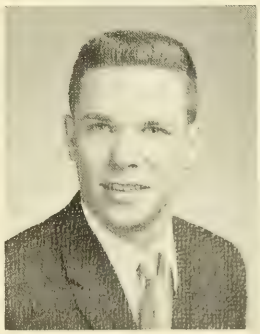

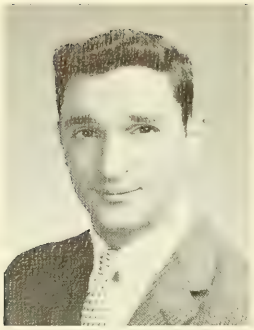

Robert E. O'Brien
B.S. Finance

Louis J. Nicholas
B.S. Distribution Management

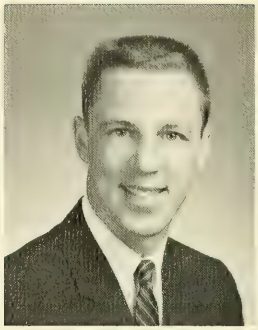

Paul S. Niemiro
B.S. Finance

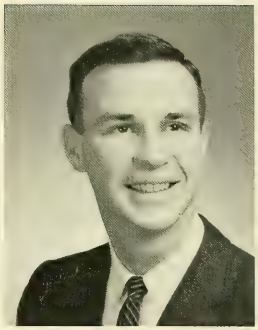

Paul T. Norton
B.S. Accounting

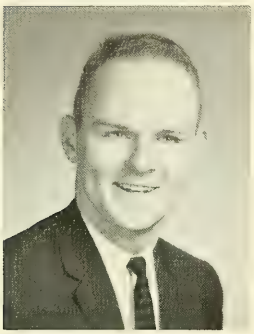

Robert K. O'Brien
B.S. Industrial Management

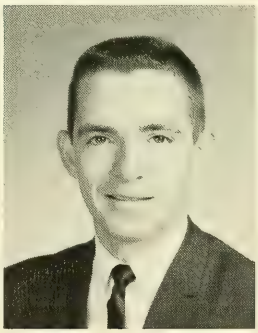

James J. O'Connell
B.S. Accounting

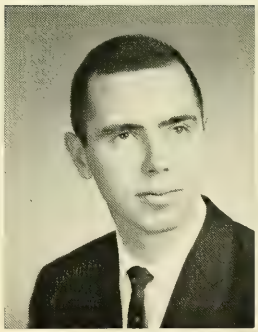

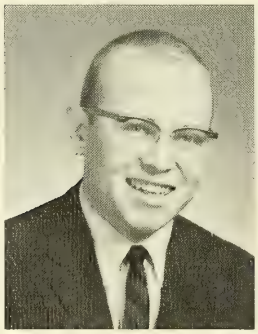

Hugh M. O'Connor
B.S. Distribution Management

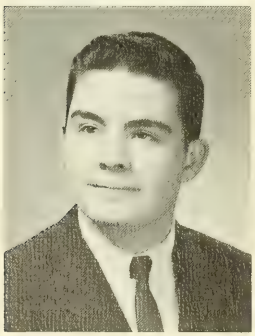

Dennis L. O'Connor
B.S. Accounting

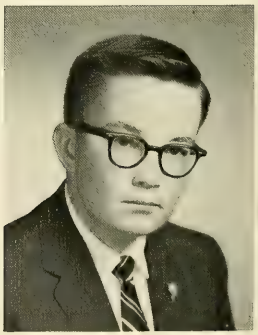

James F. O'Connor
B.S. Accounting

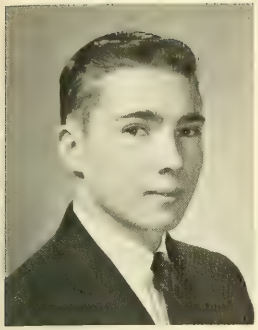

Robert J. O'Connor
B.S. Distribution Management

Thomas F. O'Keefe
B.S. Accounting

Charles E. O'Dell, Jr.
B.S. Distribution Management

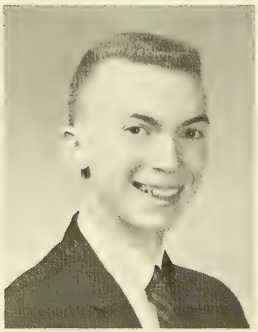

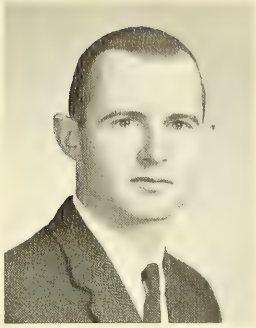

John A. O'Keefe
B.S. Economics

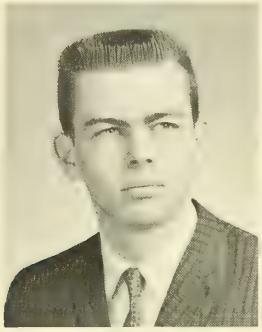

Richard O'Neil
B.S. Accounting

Edward M. O'Malley
B.S. Accounting

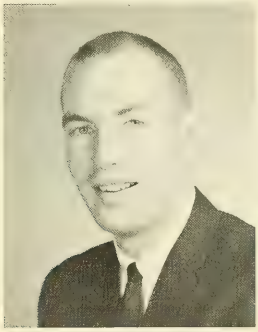

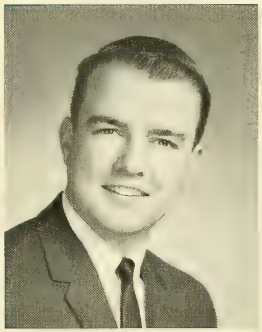

Henry L. Ouellette
B.S. Distribution Management

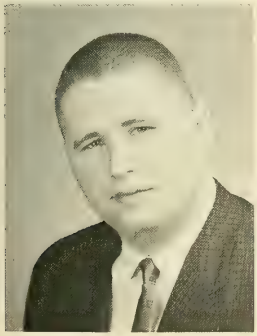

Ronald R. Petralia
B.S. Finance

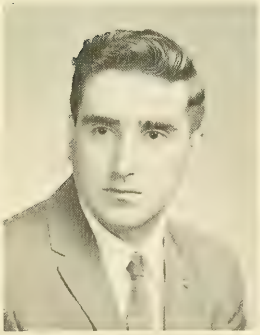

David M. Pickering
B.S. Distribution Management

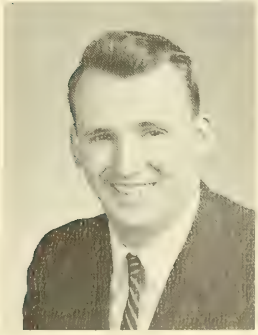

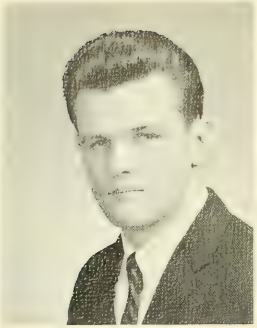

Charles B. Pinch
B.S. Distribution Management

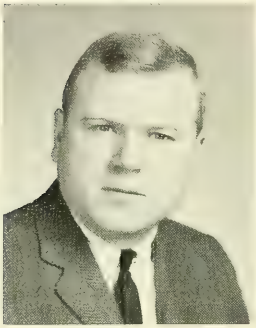

Edward J. Raftery
B.S. Distribution Management

Robert T. Rattigan
B.S. Finance

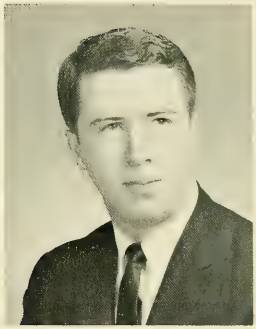

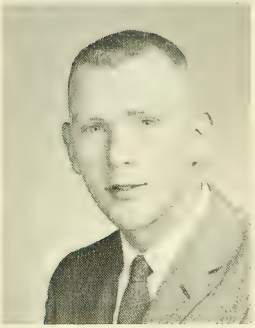

Charles F. Rawdon
B.S. Accounting

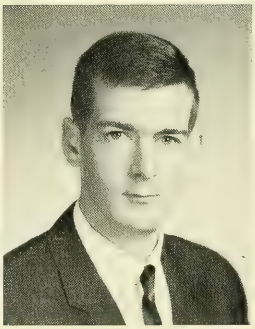

Leo A. Reed
B.S. Finance

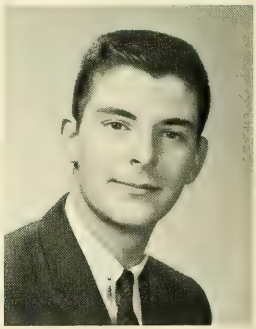

Philip J. Robillard
B.S. Finance

Paul G. Richards
B.S. Accounting

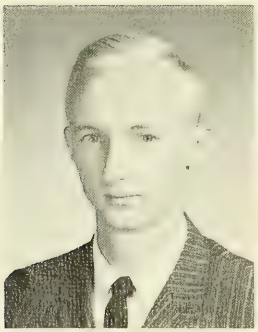

Laurence F. Sanford, Jr.
B.S. Finance

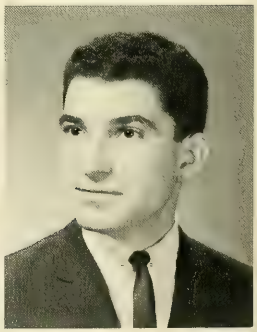

Vincent J. Santoro
B.S. Accounting

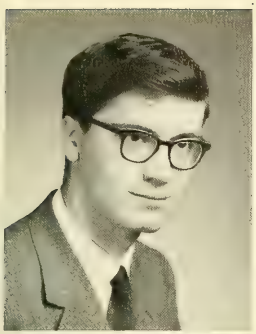

Francesco Scaduto
B.S. Economics

Warren W. Scott
B.S. Distribution Management

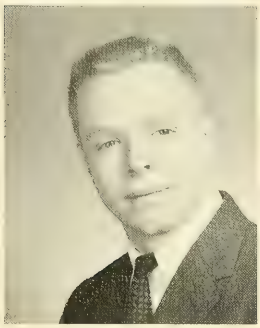

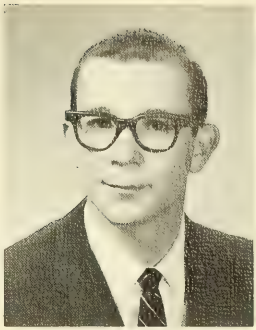

Paul W. Shavor
B.S. Distribution Management

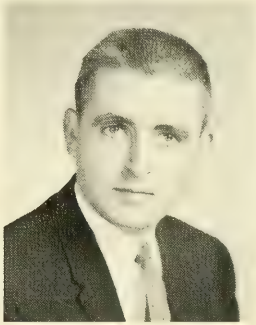

Joseph H. Sheehan
B.S. General Business

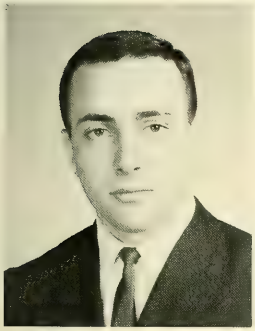

Vincent M. Signorello
B.S. Industrial Management

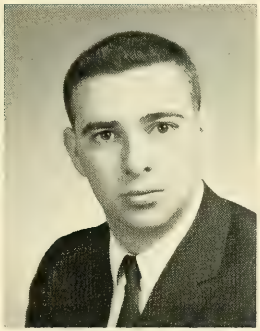

John E. Spenlinhauer, III
B.S. Industrial Management

Daniel J. Sullivan
B.S. Distribution Management

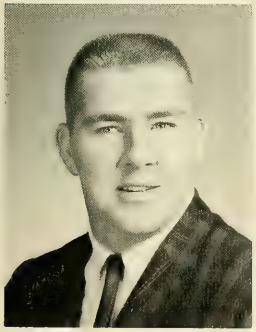

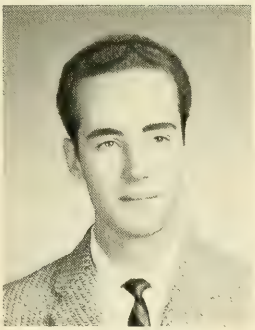

Antolin Silva, Jr.
B.S. Distribution Management

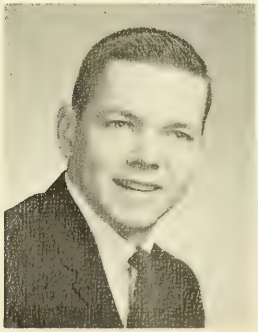

Francis J. Sullivan, Jr.
B.S. Finance

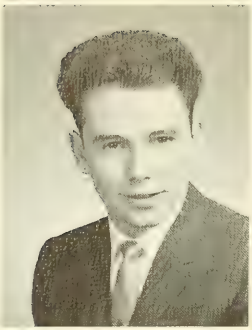

Christopher J. Sweeney, Jr.
B.S. Accounting

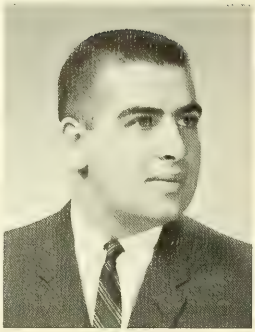

Richard E. Swift
B.S. Finance

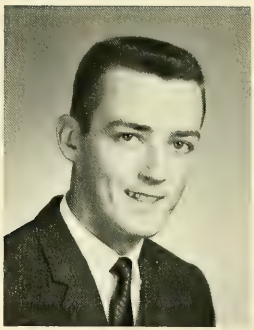

F. William Sweeney
B.S. Distribution Management

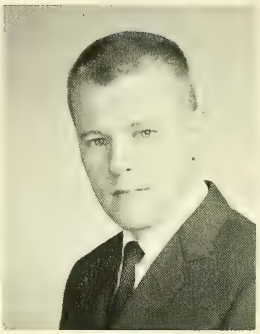

Roy W. Tilsley
B.S. Accounting

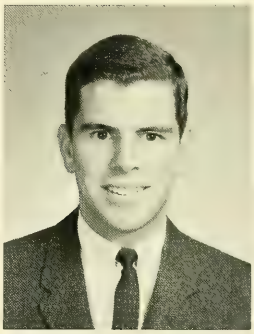

John F. Towle, Jr.
B.S. Distribution Management

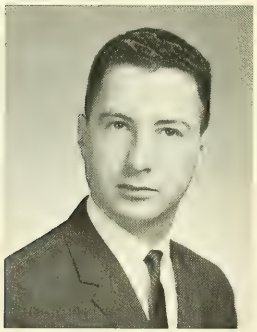

Gerald V. Turcotte
B.S. Distribution Management

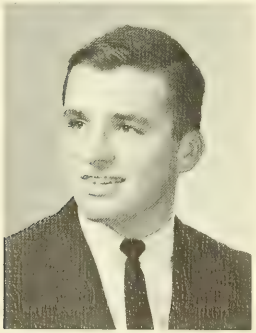

David P. Twomey
B.S. General Business

James M. Twomey
B.S. Accounting

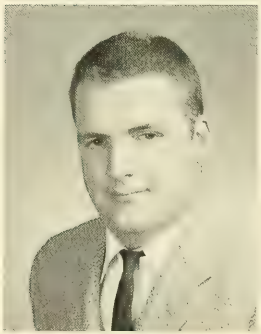

Alexander E. Urbanowicz
B.S. Finance

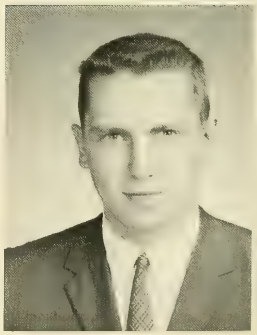

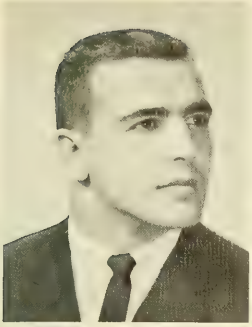

George M. Van Cott
B.S. Distribution Management

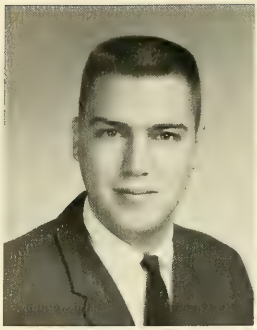

Peter H. Viall
B.S. Finance

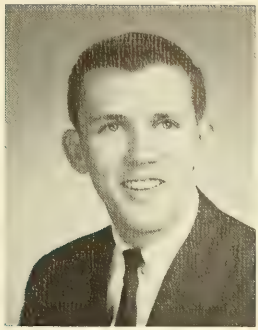

James A. Wallwork
B.S. Accounting

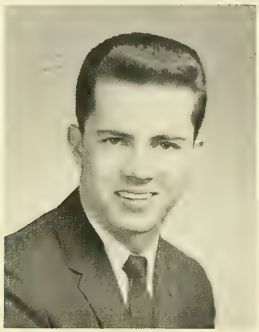

John W. Warren, Jr.
B.S. Finance

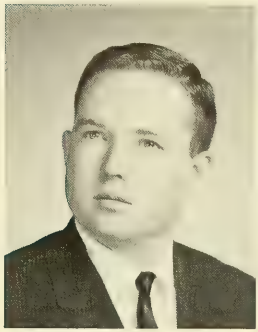

Edward W. Waystack
B.S. Industrial Management

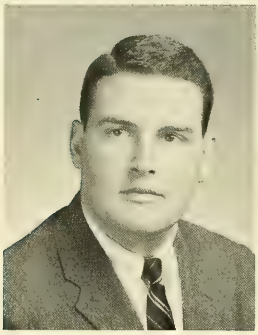

G. Walter Whalen, Jr.
B.S. Finance

Robert P. Whitten
B.S. Finance

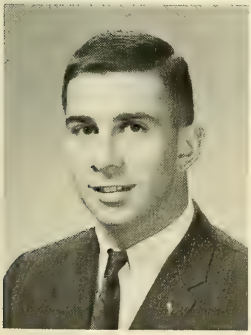

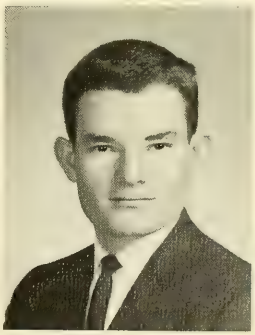

Donald B. Wilson
B.S. Industrial Management

Thomas A. Wolek
B.S. Finance

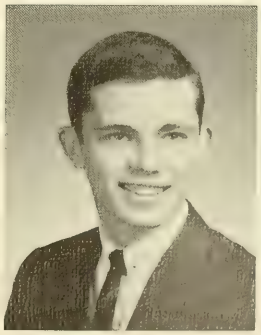

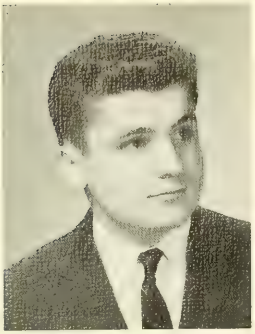

Ernest J. Wright
B.S. Economics

THE SCHOOL OF NURSING

BASIC PROGRAM

Cynthia J. Bosses
B.S. Nursing

Louraine D. Alberetti
B.S. Nursing

Linda A. Bagnell
B.S. Nursing

Katherine L. Barry
B.S. Nursing

Johanna Brunalli
B.S. Nursing

Arlene M. Butler
B.S. Nursing

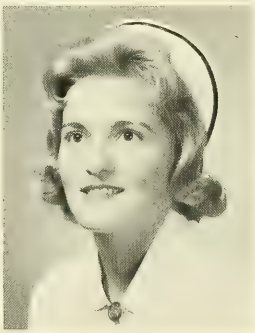

Grace A. Cononi
B.S. Nursing

Nancy L. Cartnick
B.S. Nursing

Maureen A. Corkery
B.S. Nursing

Margaret M. Curley
B.S. Nursing

Rosemary A. Dervan
B.S. Nursing

Katherine N. Curtiss
B.S. Nursing

Mary P. Dalton
B.S. Nursing

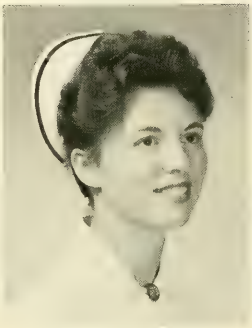

Rosemary P. Donovan
B.S. Nursing

Carol A. Dorey
B.S. Nursing

Sr. Mary
Immaculate Heart Dowd
B.S. Nursing

Nan P. Drake
B.S. Nursing

Jean-Marie Egan
B.S. Nursing

Patricia A. Egan
B.S. Nursing

Laurel A. Eisenhauer
B.S. Nursing

Charlette Fennessey
B.S. Nursing

Kathleen K. Fenton
B.S. Nursing

Elaine M. Finnegan
B.S. Nursing

Arline T. Gehrmann
B.S. Nursing

Eleanor J. Frank
B.S. Nursing

Joan A. Gillis
B.S. Nursing

Martha A. Hajjar
B.S. Nursing

Rosemary Hanley
B.S. Nursing

Barbara A. Heidt
B.S. Nursing

Sr. Marie Visitation Horgan
B.S. Nursing

Maureen G. James
B.S. Nursing

Carolyn S. Jaworski
B.S. Nursing

Lois J. Krodel
B.S. Nursing

Eleanor M. Langone
B.S. Nursing

Mary C. Kimball
B.S. Nursing

Mary E. Lebreck
B.S. Nursing

Kathryn J. Liva
B.S. Nursing

Suzanne T. Marier
B.S. Nursing

Martha M. Marcelonis
B.S. Nursing

Janet R. McCarthy
B.S. Nursing

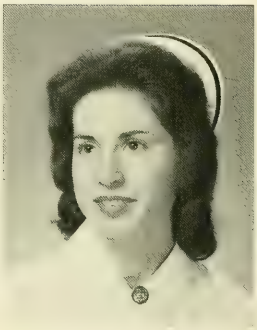

Eileen A. McCook
B.S. Nursing

Eleanor A. McKenna
B.S. Nursing

Jane McNamara
B.S. Nursing

Mary M. Melea
B.S. Nursing

Nancy M. Mirabello
B.S. Nursing

Cynthia M. Monaghan
B.S. Nursing

Joan Mullahy
B.S. Nursing

Helen M. Murdock
B.S. Nursing

Mary A. Murray
B.S. Nursing

June R. Neary
B.S. Nursing

Grace E. Nicholson
B.S. Nursing

Patricia Norton
B.S. Nursing

Joanne M. O'Donnell
B.S. Nursing

Jeanne M. O'Neill
B.S. Nursing

Sarah A. Osborne
B.S. Nursing

Sheila K. Roos
B.S. Nursing

Gloria M. Pratt
B.S. Nursing

Joan Sattelmair
B.S. Nursing

Martha M. Powers
B.S. Nursing

Susan A. Schwaner
B.S. Nursing

Jane E. Sheehan
B.S. Nursing

Elaine M. Sirois
B.S. Nursing

Virginia A. Stanley
B.S. Nursing

Brenda H. Sullivan
B.S. Nursing

Elinor M. Tobin
B.S. Nursing

Marita A. Walsh
B.S. Nursing

Rosemary Topjian
B.S. Nursing

THE SCHOOL OF NURSING

GRADUATE PROGRAM

Donna M. Armour
B.S. Nursing

Maris A. Barrett
B.S. Nursing

Irene G. Bailey
B.S. Nursing

B. A. Bannan
B.S. Nursing

Helen C. Benedikter
B.S. Nursing

Ann Cahil
B.S. Nursing

Kathleen Cashman
B.S. Nursing

Lucille A. Coderre
B.S. Nursing

Gail B. Collier
B.S. Nursing

Lorraine Conway
B.S. Nursing

Helen J. Cook
B.S. Nursing

Mary E. Coppola
B.S. Nursing

Mary K. Corcoran
B.S. Nursing

Mary L. Cunningham
B.S. Nursing

Joan Delory
B.S. Nursing

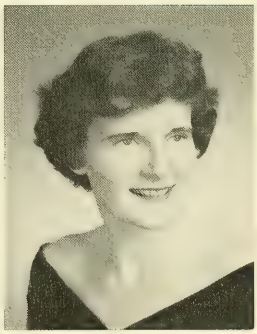

Anne M. Curran
B.S. Nursing

Sally M. Edick
B.S. Nursing

Agnes E. Elliot
B.S. Nursing

Mary P. Fasce
B.S. Nursing

Sheila P. Fennessy
B.S. Nursing

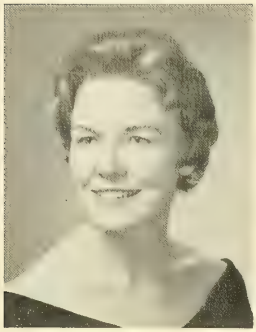

Virginia R. Fitzgerald
B.S. Nursing

Diane C. Fleury
B.S. Nursing

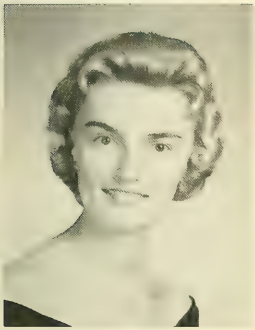

Ruth E. Flood
B.S. Nursing

Patricia M. Fox
B.S. Nursing

Olivia M. Gagnon
B.S. Nursing

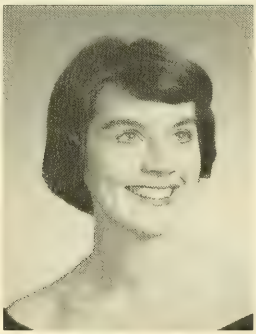

Mary R. Flynn
B.S. Nursing

Claudia D. Garrett
B.S. Nursing

Brenda T. Gill
B.S. Nursing

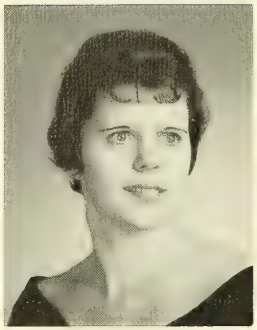

Bernadette A. Gillis
B.S. Nursing

Joan M. Hayes
B.S. Nursing

Margaret A. Heafey
B.S. Nursing

Nancy Heeley
B.S. Nursing

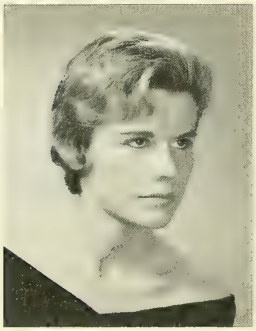

Elizabeth Hoard
B.S. Nursing

Doris A. Jacques
B.S. Nursing

Mary E. Kilroy
B.S. Nursing

Laura Kulsic
B.S. Nursing

Josephine Mastrangelo
B.S. Nursing

Catherine Mazza
B.S. Nursing

Marie A. McCutcheon
B.S. Nursing

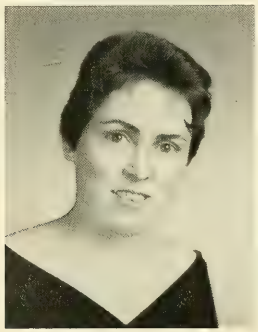

Rose M. McMahon
B.S. Nursing

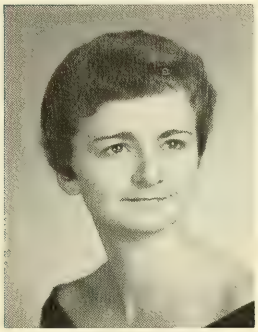

Jacqueline A. McNally
B.S. Nursing

Beatrice Moynihan
B.S. Nursing

Mary J. Nassar
B.S. Nursing

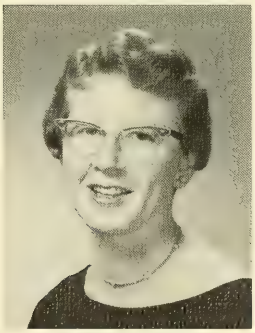

Patricia A. O'Keefe
B.S. Nursing

Margaret O'Loughlin
B.S. Nursing

Mary Payson
B.S. Nursing

Lourene Prendergast
B.S. Nursing

Donna R. Pirington
B.S. Nursing

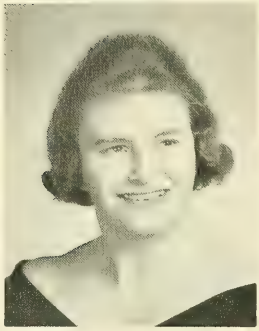

Paula L. Quinn
B.S. Nursing

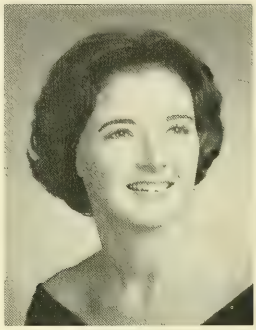

Roberta L. Pazyra
B.S. Nursing

Mary L. Reilly
B.S. Nursing

Emily M. Rolando
B.S. Nursing

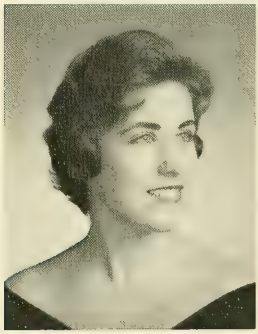

Joan Roth
B.S. Nursing

Mary Sanphy
B.S. Nursing

Rosemarie Santo
B.S. Nursing

Elizabeth Scannell
B.S. Nursing

Elizabeth Sutherland
B.S. Nursing

Anne E. Sullivan
B.S. Nursing

Mary A. Skinski
B.S. Nursing

Ann Szklarz
B.S. Nursing

Lorraine Williams
B.S. Nursing

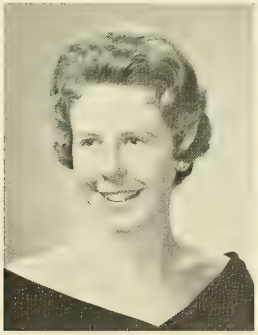

Nancy L. Wilder
B.S. Nursing

Dorothy Upson
B.S. Nursing

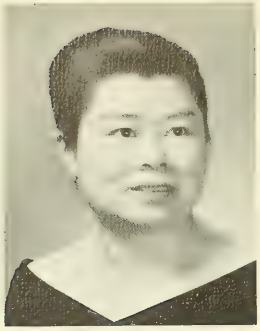

Ruth Yue
B.S. Nursing

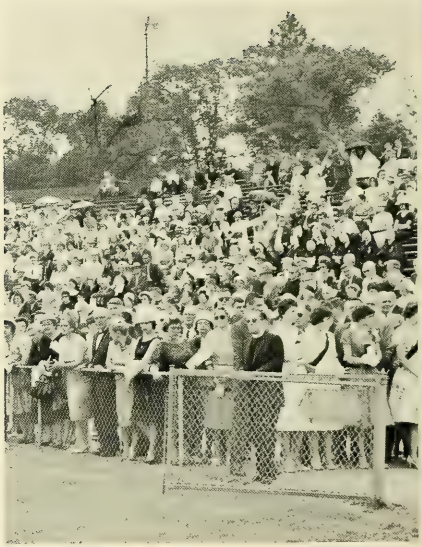

THE EVENING COLLEGE

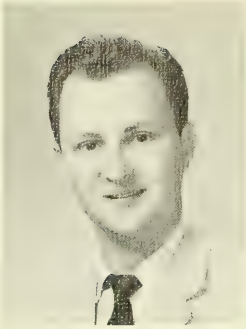

Stephen A. Addonizio
A.B. English

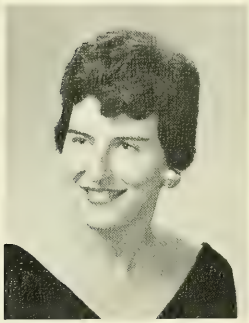

Mary F. Barrett
B.S. Education

John F. Boyle
B.S. Accounting

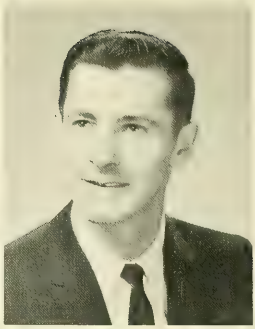

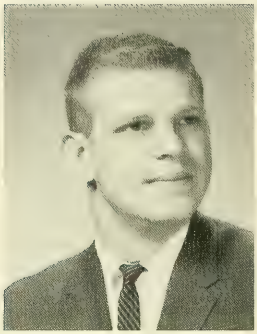

James L. Burns
A.B. Economics

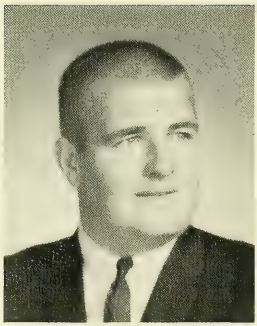

Daniel B. Carroll
B.S. General Business

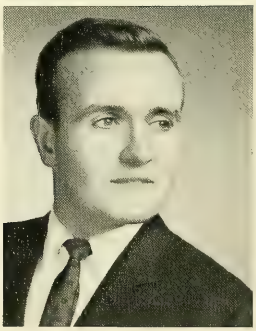

Paul M. Carroll
A.B. English

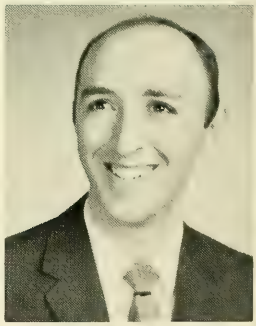

Roland Chaput
B.S. Marketing

Bernadette C. Chiasson
A.B. Natural Science

Beverly A. Chico
A.B. English

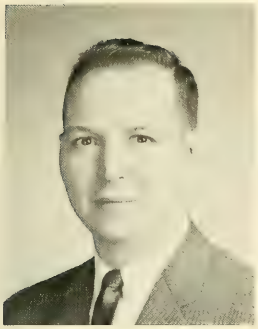

Richard C. Couture
B.S. Industrial Management

Thomas P. Crehan
B.S. General Business

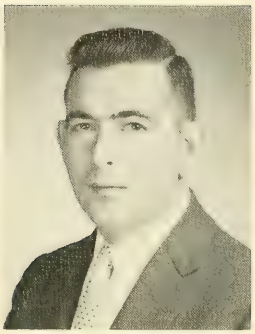

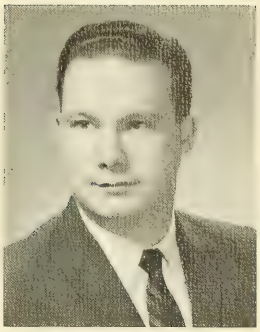

Francis B. Donnelly
A.B. Economics

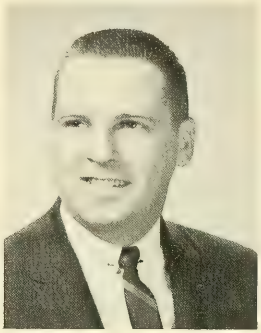

Thomas L. Donoghue
B.S. General Business

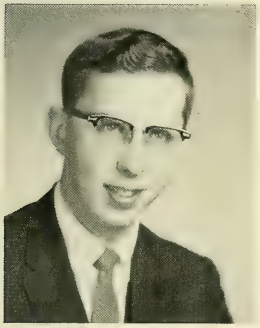

Richard P. Doyle
B.S. Education

Patrick Farrel
B.S. Accounting

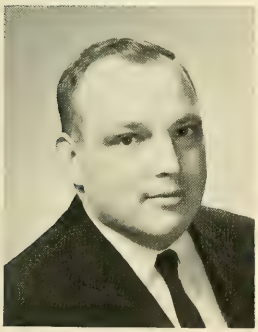

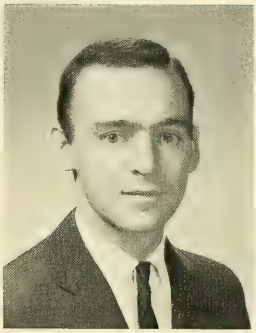

Walter R. Ducharme
A.B. English

Eileen P. Duffin
A.B. History

Kathryn T. Flynn
B.S. Education

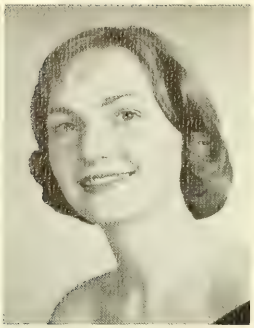

Kathleen Forbes
A.B. Social Science

Keneth G. Fothergill
B.S. Accounting

James P. Gallagher
B.S. Accounting

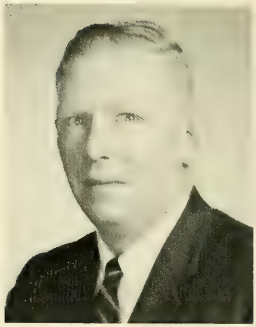

Marie E. Glynn
B.S. General Business

Mary L. Greenwood
B.S. Elementary Education

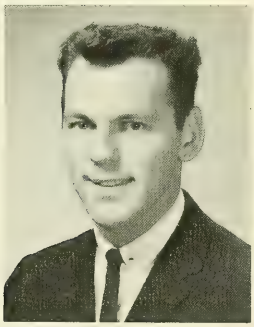

Donald M. Harney
B.S. General Business

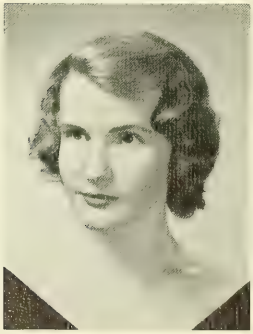

Ruth E. Harzbecker
A.B. English

John N. Henesy
A.B. English

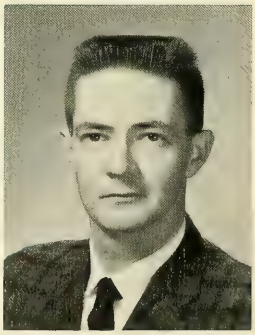

Ann M. Hernon
A.B. English

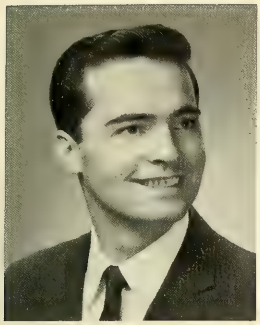

John J. Higgins
B.S. General Business

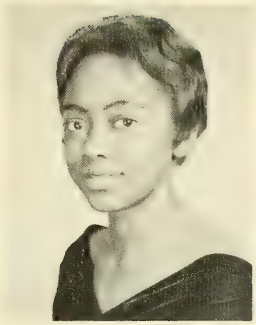

Joan M. Howard
A.B. English

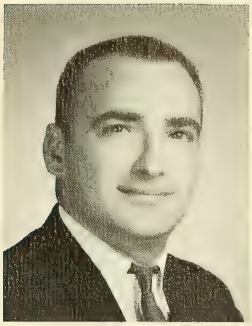

Norman W. Hunt
B.S. General Business

Marie E. Hurley
A.B. English

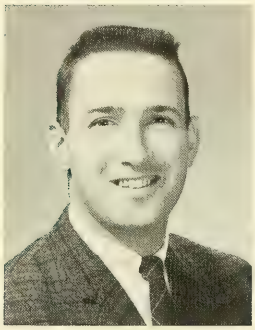

Walter J. Kane
B.S. Accounting

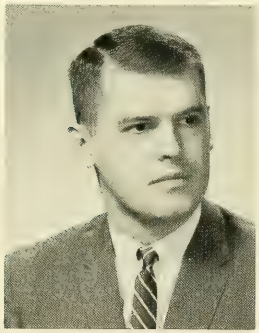

Leo M. Kearney
B.S. Economics

William J. Kelleher
B.S. Economics

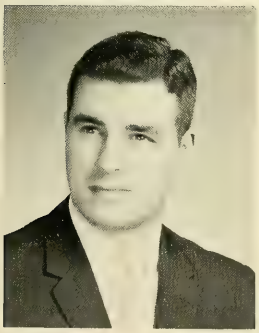

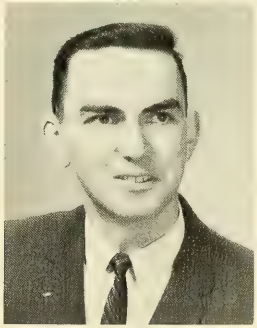

John F. Lahiff
A.B. Economics

James J. Laughlin
B.S. General Business

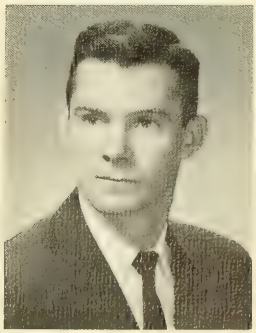

Helen M. Lawless
A.B. English

Thomas P. Lenane
A.B. History and Government

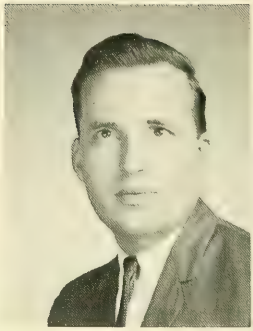

Donald G. Lemieux
B.S. General Business

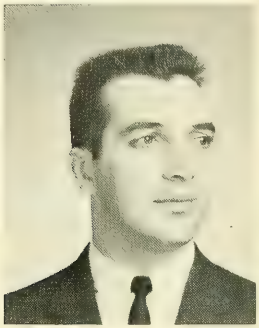

Joseph Lezon
A.B. History and Government

Francis E. Leahy
B.S. General Business

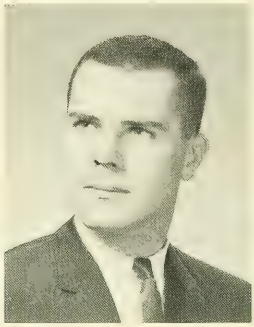

Thomas K. Lydon
A.B. Economics

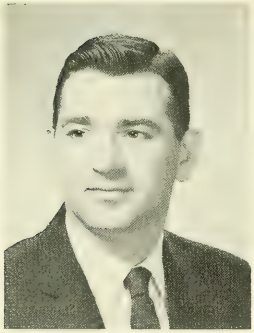

Octavio J. Martino
B.S. Industrial Management

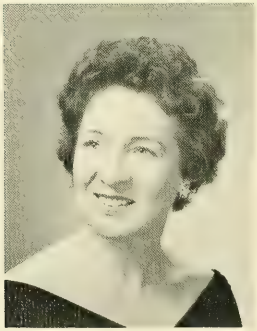

Theresa Mc Dermott
A.B. Social Science

Mary McGillicuddy
A.B. Social Science

Barbara A. McKeon
B.S. Education

Edward C. Moriarty
B.S. General Business

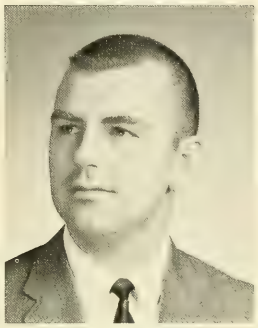

Virginia M. O'Connell
A.B. Social Science

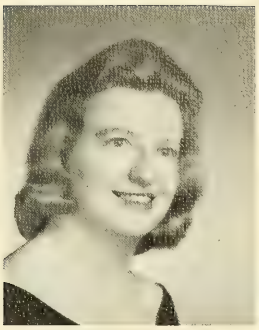

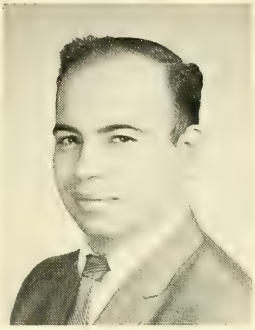

John Nazzaro, Jr.
B.S. General Business

Billy J. Moulder
B.S. General Business

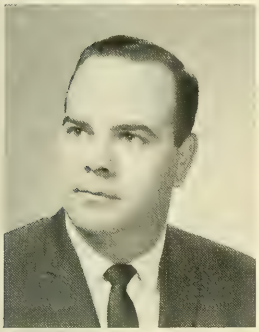

Margaret C. Shaughnessy
B.S. Education

Mary F. Smith
A.B. Economics

William F. Sullivan
B.S. Finance

Hal C. Simmons
A.B. History and Government

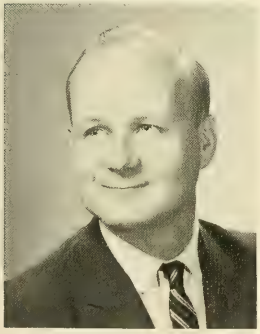

Jean M. Ward
A.B. Social Science

Florence Way
B.S. Social Science

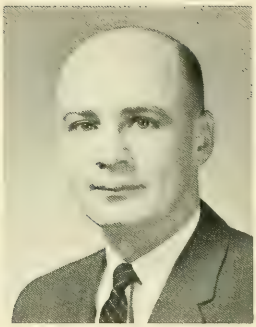

John G. Welch
B.S. Accounting

Mark J. Wilcox
B.S. General Business

Margaret E. Williams
B.S. Accounting

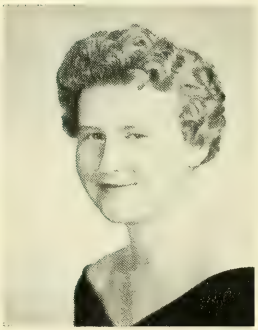

Lorraine M. Yelle
A.B. English

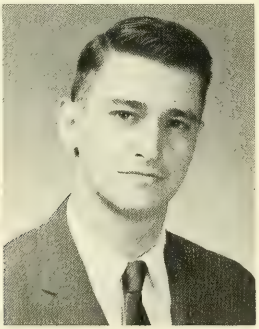

George V. Zengo
B.S. Finance

FRIENDS

Friends

Richard Cardinal Cushing
Most Rev. Eric F. Mackenzie, D.D.
Most Rev. Jeremiah F. Minihan, D.D.
Very Rev. Michael P. Walsh, S.J.
Rev. Charles M. Crowley, S.J.
Rev. Robert F. Drinan, S.J.
Rev. John V. Driscoll, S.J.
Rev. Charles F. Donovan, S.J.
Rev. Raymond V. Dunn, S.J.
Rev. Martin P. Harney, S.J.
Rev. W. Seavey Joyce, S.J.
Rev. John A. McCarthy, S.J.
Vincent P. Wright
Rita P. Kelleher
Helen Fitzgerald

Mr. & Mrs. Celias Abilheira
Mr. & Mrs. Joseph G. Adams
Mr. & Mrs. Charles J. Agnitsch
Mr. & Mrs. Roland H. Arrington, Sr.
Mr. Armand Audet
Mr. & Mrs. Norman J. Barry
Mr. & Mrs. John M. Barrett
Mr. Daniel Bartholomew
Mr. & Mrs. Peter Batrow
Mr. & Mrs. Lyman Beauchesne
Mr. & Mrs. Edward C. Becherer
Mr. C. Frederick Bent
Mr. & Mrs. John D. Bercury
Mr. & Mrs. David Bergson
Mr. & Mrs. Ralph R. Bishop
Mr. & Mrs. Wallace E. Blackwood
Mr. & Mrs. Edward J. Blaney
Mr. & Mrs. W. R. Blonski
Mr. & Mrs. Joseph Bond
Mr. & Mrs. Joseph Bosses
Mayor George J. Bourque
Mr. & Mrs. John J. Boyle, Jr.
Mr. & Mrs. Martin J. Brennan
Camille M. Brescia
Mr. & Mrs. Frederick T. Brown
Mr. Albert Brunalli
Mr. & Mrs. John J. Bruno
Mr. Charles F. Bryan
Mr. & Mrs. Lawrence A. Bufano
Mrs. Niel J. Bulger
Mrs. Catherine F. Burkholder

Mr. & Mrs. M.J. Byrne
Mr. Michael Byrnes
Mr. & Mrs. Stephen Cackowski
Mr. & Mrs. Michael Campanelli
Mr. & Mrs. Silvano Capodilupo
Mr. Felix J. Carfagno
Mr. Felix Carlino
Mr. & Mrs. Dan Carmichael
Mrs. William S. Carroll
Mr. & Mrs. Frank Catapano, Jr.
Mr. & Mrs. Peter Castellano
Mr. Dominic Cavanna
Dr. & Mrs. John T. Cinella
Dr. Peter J. Coccaro
Mr. & Mrs. Daniel J. Coffey
Mr. Louis Frank Coiro
Mr. & Mrs. James V. Connelly
Dr. & Mrs. Thomas M. Connelly
Mr. & Mrs. George F. Cooney
Mrs. W. George Coots
Mr. & Mrs. John J. Corcoran
Coronet Beauty Salon
Mr. Alfred H. Cote
Mr. & Mrs. Basil J. Coughlan, Sr.
Mr. Joseph J. Craig, Sr.
Mr. & Mrs. Hugh J. Creeron
Mr. Carl Cyr
Mr. & Mrs. Lawrence P. Daley
Mr. & Mrs. Albert A. D'Ercole
Mr. & Mrs. Aldo DiBelardino
Mr. & Mrs. Anthony De Mayo
Mr. & Mrs. Pasquale DePrisco
Mr. & Mrs. Hector Demers
Mr. Edward C. Doherty
Mr. & Mrs. Peter DiGiambattista
Mr. & Mrs. N. P. Diverio
Mr. & Mrs. Joseph F. Dolan
Mr. & Mrs. Charles B. Donnellan
Mr. J. J. Donovan
Mr. & Mrs. William D. Donovan
Mr. Ray Dorey
Mr. Edward J. Dowel
Mr. & Mrs. Thomas J. Doyle
Mr. & Mrs. Charles P. Driscoll
Mr. Thomas A. Duffy
Mr. & Mrs. Vincent Dunkel
Mr. & Mrs. Lester J. Dyer
Dr. & Mrs. John O'Neil Egan
Mrs. Anne E. Eagar

Friends

Mr. & Mrs. William A. Eisenhauer, Jr.
Mr. & Mrs. George W. Even
Mr. & Mrs. Daniel J. Feeney
Mrs. O. V. Feeney
Mr. & Mrs. Edward P. Fennessey
Dr. William P. Finnegan
Mr. & Mrs. James P. FitzGerald
Mr. & Mrs. James E. Fitzpatrick
Mr. & Mrs. Raymond Flanagan
Mr. & Mrs. John F. Fleming
Mr. & Mrs. Patrick Foley
Mr. & Mrs. Benjamin French
Mr. & Mrs. Charles F. Furrer
Mr. Philip J. Geoghegan
Mr. & Mrs. George A. Goodhue
Mr. & Mrs. John E. Grady
Mr. & Mrs. James C. Greely, Jr.
Mr. & Mrs. Joseph A. Gundermann
Mr. & Mrs. A.F. Hackett
Mr. & Mrs. Thomas Hagerty
Dr. & Mrs. S. G. Hajjar
Dr. & Mrs. John R. Hanagan
Mr. & Mrs. Richard A. Hannaway
Mr. & Mrs. F. J. Harrigan, Sr.
Mr. & Mrs. William J. Harrison
Mr. James J. Harrington
Mr. & Mrs. Hector Hart
Mrs. Richard N. Hart
Dr. Julien A. Herbert
Mr. Ray W. Heffernan
Mr. & Mrs. Lawrence J. Heidt
Mr. & Mrs. Lee A. Heiler
Mr. & Mrs. Thomas Higginson
Mr. & Mrs. Harold Hiltz
Mr. & Mrs. Joseph C. Hogan
Mr. Peter L. Hogue
Mr. & Mrs. John A. Houlihan
Mr. Warren C. Hyer
Mr. & Mrs. Joseph Janas
Dr. & Mrs. Charles J. Jaworski
Mr. & Mrs. John B. Jenney
Mr. & Mrs. Francis X. Johnson
Mr. & Mrs. Edward Jutrzenka
Mr. John A. Kelly
Mr. & Mrs. Michael J. Kelly, Jr.
Mrs. Edward W. Kennedy
Mr. & Mrs. Edward Kiernan
Mr. & Mrs. C. J. Kilgallen
Mr. & Mrs. John F. Kilroy
Mrs. Bernard J. Kilroy
Mr. John A. King
Mr. & Mrs. William E. Knight
Mr. George F. Krodel
Marylou Krummenacker
Mr. & Mrs. Walter Kupchunos
Mr. & Mrs. Thomas J. Lamey
Mr. & Mrs. Leonard A. Langlois
Mr. John J. Lane
Mr. Henry J. Laramee
Hon. Thomas W. Lawless
Mr. Anthony H. LaFreniere
Mr. Edward U. Lee
Mr. & Mrs. William P. Leetch
Mr. Francis T. Lepera
Mr. Raymond Lepoutre
Mrs. John L. Leydon
Dr. & Mrs. G. Albin Liva
Mr. & Mrs. Bernard Logan
Mr. & Mrs. John J. Lorden
Mr. Angelo A. Lucia
Mr. & Mrs. William J. Lundregan, Jr.
Mrs. Katherine F. Lynch
Mr. & Mrs. Andrew L. Mahoney
Mr. & Mrs. John P. MacDonald
Mr. & Mrs. Michael J. Magde
Mr. Albert McCabe
F. V. McDermott
Mr. & Mrs. F. J. McGorty
Mr. & Mrs. James McGowan
Mr. & Mrs. Bernard S. McNamara
Mr. & Mrs. Timothy A. McNamara
Dr. & Mrs. Charles V. Manganelli
Mr. & Mrs. Thomas J. Melia
Dr. Frank Mirabello
Mr. & Mrs. Edward Moraniec
Mr. Russell E. K. Monaghan
Mr. & Mrs. Michael J. Mullahy
Mr. & Mrs. Francis N. Mullen
Rep. John J. Navin
Mr. & Mrs. John B. Newcomb, Jr.
Dr. & Mrs. Bernard J. Niemiro
Mr. & Mrs. Rosario S. Normandin
Mr. & Mrs. Arthur L. Norris
Mr. & Mrs. Richard H. O'Brien
Mr. Charles E. Odell
Mr. & Mrs. Henry J. O'Donnell
Mr. & Mrs. Francis N. O'Hara
Mr. & Mrs. Joseph O'Malley

Friends

Mr. & Mrs. Thomas J. Quinn
Mr. Paul
Mr. & Mrs. William Pavlitachko
Mr. W. Lloyd Pembroke
Mr. & Mrs. Francis W. Phelan
Mr. George F. Pratt
J. Rafferty
Mr. & Mrs. Daniel Rawdon
Mr. & Mrs. Leo A. Reed
Mr. & Mrs. Thomas J. Regan, Sr.
Mr. & Mrs. Leo M. Riley
Mr. & Mrs. Joseph P. Rooney
Mrs. John W. Roos
Mr. William J. Salter
Mr. & Mrs. James A. Savage
Mr. Antonio Scaduto-Mendola
Mr. Victor K. Scavullo
Mr. Carl J. Schaefer
Mr. & Mrs. Nelson M. Schwaner
Mr. & Mrs. Robert M. Sheppard
Mr. & Mrs. Andrew P. Sidlowski
Mr. & Mrs. William C. Skulley
Mr. & Mrs. Joseph A. Smith
Mr. William M. Smith
Mr. John J. Sweet
Mr. & Mrs. John E. Spenlinhauer, Jr.
Mr. & Mrs. Martin J. Speno
Edward B. Steele, In Memoriam
Mr. & Mrs. Daniel C. Sullivan
Mr. & Mrs. Dennis E. Sullivan
Mr. & Mrs. Edward F. Sullivan
J. Warren Sullivan
Mr. & Mrs. Hugh M. Titus
Mr. & Mrs. Francis J. Tumelty
Mr. & Mrs. Alfred J. Tondreau
Mr. & Mrs. Knowles L. Toomey
Mr. & Mrs. John J. Tyner
Mr. & Mrs. Stanley Urbanowicz
Gov. John A. Volpe
Mr. & Mrs. Joseph Volpe
Mrs. Alfred C. Wasilauskas
Mr. & Mrs. Daniel M. Walsh, Jr.
Mr. & Mrs. George J. Ward
Mr. & Mrs. John W. Warren
Mr. & Mrs. John O. Werkmeister, Jr.
Mr. & Mrs. Donald E. Wilder
Mr. & Mrs. George Wolfe
Mr. & Mrs. William A. Woods
Mr. & Mrs. Charles M. Zolli

Mr. & Mrs. Arthur H. Akeson
Mr. & Mrs. Joseph Alberti
Mr. & Mrs. Ralph B. Allen
Mr. William L. Anderson
Mr & Mrs. George J. Apholt
Mr. & Mrs. Reginald C. Armour
Mr. & Mrs. W. F. Asborne
Mr. & Mrs. James A. Barbara
Mr. & Mrs. John E. Barclay
Mr. & Mrs. Anthony P. Barnello
Mr. & Mrs. J. Leo Barry
Mr. & Mrs. Francis B. Bertone
Mr. & Mrs. Vito Bevivino
Mr. & Mrs. Peter C. Blair
Mr. & Mrs. Raymond Blanchard
Mr. & Mrs. Clifford W. Blomberg
Hilairi Bourque
Mr. & Mrs. Clive A. Blowers
Mr. & Mrs. Frank Bonanno
Mr. & Mrs. James F. Bonnell
Mr. Joseph J. Bormolini
Mr Joseph M. Breed, Sr.
Mrs. Roger W. Breslin
Mr. & Mrs. N. James Brox
Mr. & Mrs. Michael Bucheri
Mr. & Mrs. John F. Buckley
Mr. & Mrs. Anthony J. Burchyns
Mr. William J. Burke
Mr. & Mrs. Stephen P. Burns, Sr.
Mr. Edward Butler
Mr. & Mrs. Denis Callahan
Mr. & Mrs. Francis W. Callahan
Mr. & Mrs. Frank A. Capalbo
Mr. Ernest Capozzi
Mr. & Mrs. Anthony Caprio
Mr. & Mrs. Henry J. Carbone
Mr. & Mrs. John A. Carney
Mr. Joseph Carrington
Mr. John P. Casey
Mr. & Mrs. Joseph L. Catania
Mr. Antonio Chabot
Mrs. Joseph Clark
Mr. W. Thomas Clark
Mr. & Mrs. Charles Clougherty
Mary E. Comeau
Mrs. Dorothy Conboy
Mr. John Concannon
Mr. & Mrs. Charles F. Condon, Sr.
Mr. Harry K. Conklin
Mr. & Mrs. Joseph Connor
Mr. & Mrs. Wells P. Conron
Mr. Peter Contardo, '32
Mr. Edward J. Coogan
Mr. & Mrs. Charles J. Corso
Mr. Patrick R. Cotter
Nimar T. Coury
Mr. Francis Xavier Couture

Friends

Mr. & Mrs. Albert D. Cowles
Mr. Francis Coyle
Mr. & Mrs. William F. Creagh
Mr. & Mrs. William J. Creighton
Mr. & Mrs. Harry Crump
Mr. Anthony J. Cunis
Mr. Michael P. Curcio
Mr. & Mrs. Charles F. Curley
Mr. & Mrs. John P. Curran
Dr. & Mrs. Kenneth Dalton
Mr. Richard J. Dee
Mr. & Mrs. Robert De Mulder
Mr. Sylvester D'Eramo
Mr. Pardo de Rensis
Mr. & Mrs. William H. Devin
Mr. John J. DiMare
Mrs. Henry L. Doherty
Mrs. John F. Doherty
Mr. John S. Dooley
Mr. & Mrs. Thomas Donaghy
Mr. & Mrs. Timothy Donnellan
Mr. & Mrs. Edward A. Dragon
Mr. & Mrs. Charles J. Duddy
Mr. & Mrs. Arthur Duff
Mr. & Mrs. William Duplex
Mr. & Mrs. Valentine E. Dyer
Dr. Daniel B. Eck
Mr. William H. Elder
Mr. & Mrs. John F. Erwin
Mr. & Mrs. Frank Faggiano
Mr. & Mrs. Samuel L. Fardy
Mr. James H. Farrell
Mr. Joseph M. Farrell
Mr. & Mrs. Thomas J. Feeney
Mr. & Mrs. John J. Fitzgerald
Mr. George H. Flynn
Mr. & Mrs. John Flynn
Mr. & Mrs. Emile L. Fournier
Mr. & Mrs. Ralph L. Fox
Mr. & Mrs. Arthur C. Franz
Mrs. Carmen Fuccillo
Mr. & Mrs. Dominick Furtado
Mr. & Mrs. Charles L. Gabler, Sr.
Mr. & Mrs. John J. Gallagher
Mr. & Mrs. William F. Gallagher
Mrs. William F. Garvey
Mr. Salvatore Giarraputo
Mr. & Mrs. Michael J. Gilarde
Mr. James A. Gildea
Mr. & Mrs. Edgar A. Gilet
Mr. & Mrs. John A. Gillis
Mr. & Mrs. Antonio Giorgi
Mrs. Thomas J. Gorham
Mr. & Mrs. Frank A. Gorman
Mr. & Mrs. George F. Gormley, Sr.
Mr. & Mrs. Charles E. Goubeaud
Mr. & Mrs. James Gray
Mr. & Mrs. Joseph M. Greeley
Mr. Martin F. Greeley
Mr. & Mrs. Rocco Guerrera
Mr. Gus Gyllenhammer
Mr. & Mrs. James E. Hagan
Mr. Henry C. Hagan
Mrs. Jennie A. Hall
Mr. & Mrs. Michael J. Hally, Sr.
Dr. & Mrs. F. E. Hanley
Mr. Francis X. Hanley
Mr. & Mrs. Thomas Hannan
Mr. & Mrs. John Harrington
Mr. Francisco J. A. Hernandez
Mr. & Mrs. F. Preston Herring
Mr. K. C. Hoffman
Mrs. Edward A. Hogan, Jr.
Mr. & Mrs. R. E. Hume
Mr. & Mrs. William J. Hurley
Mr. & Mrs. Salvatore L. Infantolino
Dr. & Mrs. William M. James
Mr. & Mrs. James M. Johnson
Mr. & Mrs. Walworth Johnson
Mr. Peter Kalustian
Mr. & Mrs. Patrick Kane
Mr. Edward J. Kelley
Mr. & Mrs. Charles J. Kimball
Mr. & Mrs. George K. Knight
Mr. & Mrs. John S. Kolano
Mr. & Mrs. Joseph Krikorian
Mr. Patrick Langone
Mrs. John J. Larkin, Jr.
Mr. & Mrs. Victor Laronga
Mr. & Mrs. Thomas A. Latshaw
Mr. Luke Lavalle
Mr. George Lavin
Mr. & Mrs. Antime Lavoie
Mr. & Mrs. Edward Layden
Mr. Elmer G. Leary
Mr. Joseph F. Leary
Miss Carol M. LeClair
Mr. & Mrs. Christopher F. Lee
Mr. Francis G. Lee
Mr. & Mrs. Patrick T. Lee
Mr. & Mrs. William F. Leehive
Dr. Peter G. Lehndorff
Mr. & Mrs. Herman A. Lerch
Mr. & Mrs. Joseph M. Levis
Mr. Gerard A. L'Heureux
Mr. & Mrs. John C. Lipcan, Sr.
Mr. & Mrs. Hans Lium
Mr. & Mrs. Louis J. Loban
Mr. & Mrs. Joseph J. Lombardo
Mrs. John Loycano
Mr. & Mrs. Thomas J. MacDonough
Dr. & Mrs. John S. Madigan
Mr. & Mrs. Timothy G. Mahoney
Mr. & Mrs. G. Marotta

Friends

Mr. & Mrs. Frank Marszalek, Sr.
Mr. & Mrs. Silvio Mazza
Mr. & Mrs. Albert J. McCarthy
Mr. & Mrs. John H. McCarthy
Mrs. Justin McCarthy
Mrs. Lawrence J. McCarthy
Mrs. Michael McCarthy
Mr. T. Joseph McCook
Mr. & Mrs. Daniel McCormack
Mr. & Mrs. James M. McCourt
Mr. & Mrs. Herbert P. McCutcheon
Mr. & Mrs. H. R. McGown
Mr. & Mrs. Joseph McKenna
Mr. Arthur J. McLoughlin
Mrs. Elizabeth M. McLoughlin
Mr. & Mrs. Cornelius J. McQuillen
Mr. & Mrs. Leon Michalski
Mr. & Mrs. Philip Milan
Mrs. Mary Miles
Mr. Irving E. Minsk
Mr. & Mrs. Ellis Minucci
Mr. & Mrs. Fred M. Moynihan
Mr. Hugh J. Mulligan, Sr.
Mr. & Mrs. James R. Murphy
Mr. Vincent J. Murray
Mr. Thomas Neary
Mr. & Mrs. Eldred L. Nelson
Mr. & Mrs. Joseph Nicholson
Dr. & Mrs. John W. Nisius
Mr. Russill O'Blenes
Mr. & Mrs. James J. O'Connell
Mrs. Dennis L. O'Connor
Mr. John R. O'Donnell
Mrs. Thomas O'Keefe
Mrs. Patrick O'Loughlin
Mr. & Mrs. James E. O'Neill
Mr. & Mrs. R. Allan O'Neill
Mr. & Mrs. John S. O'Reilly
Mr. & Mrs. Joseph Ortenzi
Mr. Percy P. Parent
Mr. & Mrs. Fred C. Peary
Faunce Pemberton
Mr. Joseph B. Phillips
Mr. & Mrs. Edmund S. Pietraszek
Mr. & Mrs. Charles Pinch
Mr. & Mrs. C. Donald Pirington
Fredein J. Pitzi
Mr. & Mrs. Joseph J. Plasse
Mr. & Mrs. Adam Polek
Mr. John F. Powers
Mrs. Harold W. Quigley
Mr. & Mrs. Peter J. Quinn
Mr. F. J. Rauscher
Mrs. Elvira Rebello
Mrs. Mary L. Reilly
Dr. Edward J. Reynolds
Mrs. Agatha M. Richards
Mr. & Mrs. B. K. Richardson
Mr. & Mrs. Frederick C. Rimmele
Mr. & Mrs. Charles O. Rolando
Mr. & Mrs. Victor Roman
Mr. J. Arthur Rousseau
Mr. & Mrs. Walter A. Salamon
Mrs. Lawrence F. Sanford
Mr. Joseph Sardella
Mr. & Mrs. John Sattelmair
Mr. John J. Scaldini
Mr. Daniel G. Scannell
Dr. Alexander A. Schneiders
Mrs. Tecla Schwerzler
Mr. & Mrs. Jeremiah Shea
Mr. & Mrs. John Shea
Antolin Silva
Mr. & Mrs. William J. Simione
Mr. & Mrs. Joseph L. Sirois
Mr. Leo Skatoff
Mr. & Mrs. Kenneth E. Small
Mr. Edward P. Smith
Mr. & Mrs. Robert G. Smith
Dr. & Mrs. Andrew B. Somers
Mr. William Suchuki
Mr. & Mrs. Charles H. Sullivan
Mr. & Mrs. Edward J. Sullivan
Mr. Frank J. Sullivan
Mr. Walter F. Sullivan
Mr. & Mrs. Stanley Supeck
Mr. & Mrs. Frank L. Sweeney
Mr. & Mrs. Arthur E. Tarantino
Mr. & Mrs. Auguste Tobon
Dr. John S. Tonderys
Mr. Michael Topjian
Mr. & Mrs. William A. Torphy
Mr. Joseph L. Tribble
Mr. & Mrs. William A. Tringe
Mr. & Mrs. H. Gerard Vallely
Mrs. Michael Vetri
Mr. & Mrs. William B. Viall
Mr. & Mrs. Thomas F. Wallwork
Mr. & Mrs. John E. Walsh
Mr. Paul J. Waters
Mr. & Mrs. Peter L. Welgoss
Mr. & Mrs. John H. Wheeler
Mrs. Esther M. Whitten
R. C. Williams
Mr. & Mrs. Joseph Wojie
Mr. Armand Yelle

ADVERTISEMENTS

Compliments of

College of Arts and Science . . . . . Student Senate

College of Business Administration . . . . . Student Senate

School of Education . . . . . Student Senate

REARDON and TURNER

150 CAUSEWAY STREET

BOSTON 14, MASSACHUSETTS

•

REGISTERED

PROFESSIONAL ENGINEERS

BUILDING SERVICES

Compliments of . . .

FAIRVIEW HOTEL

TEmple 4-9192

OCEAN STREET BRANT ROCK, MASS.

Pat and Pota Stabile, Proprietors

SULLIVAN D. C. & CO., INC.

Specialists in

INDUSTRIAL SECURITY

UNDERCOVER OPERATORS • GUARDS

24 Hour Service

•

11 Pemberton Square CApitol 7-0349

FAZI-BATTAGLIA

"Titulus - Verdicchio"

A DELICIOUS ITALIAN WHITE WINE

Imported by

MEDITERRANEAN IMPORTING CO. INC.

25-15 BRIDGE PLAZA NORTH

LONG ISLAND CITY

NEW YORK

Compliments

of

ACCOUNTING ACADEMY
OF
BOSTON COLLEGE

✣

President . . . . . Donald Kiernan
Vice President . . . . . Jack Mullen
Secretary . . . . . Paul Doherty
Treasurer . . . . . Thomas O'Keefe

✣

Moderator . . . . . Arthur Glynn

BOSTON COLLEGE ALUMNI ASSOCIATION

CHESTNUT HILL 67

MASSACHUSETTS

From . . .

THE DORMITORY COUNCIL
TO
THE CLASS OF 1962

♣

CONGRATULATIONS
AND BEST WISHES

♣

Robert H. Minasian . . . . . *"62" President*
Robert Reardon . . . . . *Vice-President*
John Lenoci . . . . . *Secretary*
Robert Laronga . . . . . *Treasurer*

♣

Rev. John Caulfield, S.J. . . . . *Moderator*

SOCIETY FOR ADVANCEMENT OF MANAGEMENT

John Kazmierczak, President

To The Boston College

CLASS OF 1962

Our Very Best Wishes
Now and for the Future

◆

The Sheraton-Plaza

BOSTON

H. de F. "Dan" Nyboe
General Manager

HIGHAM, NEILSON,
WHITRIDGE & REID, INC.

50 CONGRESS STREET

BOSTON 9, MASSACHUSETTS

Designer and Administrator of
YOUR STUDENT INSURANCE PROGRAM

Serviced Locally by
CHARLES F. MURPHY, INC.

24 School Street
Boston 9, Massachusetts

UNIVERSITY PAPERBACKS
784 COMMONWEALTH AVENUE

"EVERYTHING FOR YOUR REQUIRED AS WELL AS
YOUR LEISURE READING"

COMPLIMENTS

OF A

FRIEND

Fandel Press
INCORPORATED

Letterpress • Offset • Thermography

•

COMPLETE
PRINTING SERVICE

•

59 McBride Street Jamaica Plain

JAmaica 4-0204

CONGRATULATIONS
to the
CLASS OF 1962
from the
WOMEN'S RECREATIONAL ASSOCIATION

✚

Compliments of

SURGEONS' AND PHYSICIANS' SUPPLY CO.

✚

Boston's
Distinctive Store

Famous for
Good Foods and Delicacies

S. S. PIERCE CO.

Stores in Boston, Belmont, Wellesley, Northshore, Brookline and Newton
Mail and Telephone Orders

M. B. FOSTER
ELECTRIC COMPANY

•

368 CONGRESS STREET
BOSTON, MASSACHUSETTS

ELBERY MOTOR CO., INC.

Ford - Falcon - Thunderbird

Sales and Service

✢

GUARANTEED USED CARS

✢

KI-7-3820
360 CAMBRIDGE STREET CAMBRIDGE
Open Evenings

COMPLIMENTS

OF

PEPSI-COLA

BAYER & MINGOLLA
CONSTRUCTION COMPANY
INCORPORATED

•

P. O. BOX 991 WORCESTER, MASS.

C. E. Mingolla

BEST WISHES

to the

CLASS OF 1962

•

SULLIVAN BROS.

PRINTERS

LOWELL, MASSACHUSETTS

Established 1902 — Incorporated 1911

GEORGE F. DRISCOLL COMPANY

General Contractors • Building Construction

41 EAST 42nd STREET NEW YORK 17, N. Y.

MUrray Hill 7-4200

•

— Builders of —

MARTYRS' COURT ..... FORDHAM UNIVERSITY
LOYOLA HALL ..... FORDHAM UNIVERSITY
PHARMACY-SCIENCE BUILDING ..... ST. JOHN'S UNIVERSITY
SCIENCE BUILDING ..... MANHATTAN COLLEGE
GYMNASIUM ..... CRANWELL PREPARATORY SCHOOL

Quinlan Pharmacy

CHESTNUT HILL

LOngwood 6-7600

HARRY KOREY, Ph.G. MILTON PERRY, B.S.

TYPEWRITERS

Rented — Sold — Repaired

PETER PAUL

OFFICE EQUIPMENT CO., INC.

TWinbrook 3-8920

11 PINE STREET WALTHAM, MASS.

THE MARSHARD ORCHESTRAS

The Outstanding Favorite of

America's Universities

73 NEWBURY ST. BOSTON

KEnmore 6-5173

NEW YORK BAR HARBOR

Howland Linen Supply Co.

INCORPORATED

40 BRISTOL STREET

BOSTON 18, MASS.

Hancock 6-6630

—

73 CHANCERY STREET

NEW BEDFORD, MASS.

Wyman 2-4981

—

CORNER RT. No. 28 and BEARSE'S WAY

HYANNIS, MASS.

Spring 5-2245

Compliments

of

INTERNATIONAL BROTHERHOOD OF TEAMSTERS, CHAUFFEURS, WAREHOUSEMEN AND HELPERS OF AMERICA

JAMES R. HOFFA
General President

JOHN F. ENGLISH
General Secretary-Treasurer

STadium 2-0240 Free Delivery

HOME SUPPLY CO.

HARDWARE • PAINTS
LINOLEUMS • WALL PAPERS
PLUMBING SUPPLIES

•

366 Washington Street Brighton, Mass.

H. C. WAINWRIGHT & CO.

Established 1868

Members

Boston and New York Stock Exchanges

•

INVESTMENT SECURITIES

60 State Street
Boston

120 Broadway
New York

54 Franklin Street
Framingham, Mass.

Casco Bank Building
Portland, Maine

Northshore Shopping Center
Peabody, Mass.

Amoskeag Bank Building
Manchester, N. H.

804 Main Street
Fitchburg, Mass.

7 Main Street
Keene, N. H.

Hospital Trust Building
Providence, R. I.

COURTEOUS • DEPENDABLE

TAXICAB SERVICE

BOSTON CAB

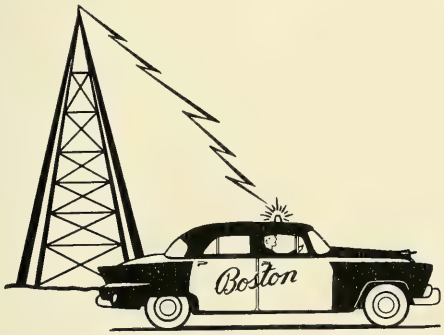

KEnmore 6-5010

ALVORD PHARMACY, INC.

CARL H. and JOHN C. ALVORD
Reg. Pharmacists

PRESCRIPTION SPECIALISTS

105 Union Street Newton Centre, Mass.
Phone BIgelow 4-0760

RUBY NEWMAN ORCHESTRAS

400 COMMONWEALTH AVENUE

BOSTON, MASS.

Bill Crosby Ruby Newman

Compliments and Congratulations
to the
Class of 1962
★
from
DR. AND MRS. HANS G. HERMANS

WM. J. COX FUNERAL HOME
♣
JOHN J. GREENE — '31
Licensed Funeral Director
♣
431 TRAPELO ROAD BELMONT, MASS.
IV 4-0133

Compliments
of
EDMANDS COFFEE CO.
BOSTON 10,
MASSACHUSETTS
HA 6-3923

BEST WISHES
of
V. P. ROBERTS & CO.

THE GRADUATE NURSE
STUDENT FACULTY ORGANIZATION
Wish Success
To All the Members of
THE CLASS OF 1962

E. T. RYAN IRON WORKS, INC.
20 BRAINTREE STREET
ALLSTON 34, MASS.
Ornamental Iron Aluminum and Bronze
E. T. Ryan, Pres. 1910

Compliments of

THE CLASS OF 1963

THE CLASS OF 1964

THE CLASS OF 1965

DANIEL MARR & SON CO.
Steel Erectors

•

25-27 D STREET
SOUTH BOSTON, MASSACHUSETTS
AN 8-1660

TALLINO'S

at

CHESTNUT HILL

ROUTE 9 TEL. BE 2-1749

THE BOSTON COLLEGE BARBER SHOP

Extends Its Best Wishes

to the

CLASS OF 1962

KELLY'S
PRESCRIPTION DRUG STORE

389 WASHINGTON STREET

BRIGHTON CENTRE

ST 2-2912 For Delivery

ANDREW T. JOHNSON CO. Inc.

Four Plants

15 TREMONT PLACE - 103 NEWBURY ST.
173 MILK ST., BOSTON
MIDDLESEX TURNPIKE, BURLINGTON
(At Exit 35 off Route 128)

◆

BRowning 2-3070

◆

Blueprinters — Microfilming — Zerography
Offset Printing — Miniaturization

◆

Connecting All Plants — RIchmond 2-1610

SERVICE UNIFORM COMPANY, Inc.

15 SCHOOL STREET BOSTON, MASS.

CApitol 7-0670

Outfitters of Boston College
R.O.T.C.

ATTENTION GRADUATING SENIORS:

See Us for Your Uniform Needs

and Accessories on

Going Into Active Service

PARTIES ARE MORE FUN

AT

THE Surf

NANTASKET

Congratulations and Best Wishes

for a

SUCCESSFUL FUTURE

to the

CLASS OF 1962

from the

GOLD KEY SOCIETY

"Service and Sacrifice"

THE BEACONSFIELD HOTEL

(Five Minutes from College)

T.V. — Air-Conditioned — Swimming Pool

Special Student Rates

1731 BEACON ST. BROOKLINE, MASS.

AS 7-6800

DIAMOND UNION STAMP WORKS

Plaques and Engraving

◆

81 WASHINGTON STREET

BOSTON, MASS.

JOHN F. CLUNAN

New York Life Insurance Co.

Specializing in Estate Planning and Life Insurance

Bus.: HUbbard 2-4900

Res.: NOrmandy 5-3314

75 FEDERAL STREET BOSTON, MASS.

16 GLENDOWER RD. MELROSE, MASS.

CLASS OF 1962

CONGRATULATIONS

KAPPY'S LIQUORS, INC.

461 FELLSWAY

MEDFORD, MASS.

EX 5-8888

THOMAS HUBBARD, '62

District Manager

ALPHA KAPPA PSI

"First Professional Business Fraternity at Boston College"

extends

CONGRATULATIONS AND BEST WISHES

to the

CLASS OF 1962

BEST WISHES TO THE CLASS OF '62 . . .

from the

DELTA KAPPA CHAPTER

of the

International Fraternity of Delta Sigma Pi

Compliments of

THE UNIVERSITY CHORALE

OF

BOSTON COLLEGE

Compliments of

PAUL E. P. BURNS CO., INC.

316 SUMMER STREET BOSTON 10, MASS.

ACADEMIC CAPS, GOWNS AND HOODS, CHOIR ROBES
AND ACCESSORIES
FOR SALE AND RENTAL

LI 2-1513 LI 2-1514

Paul E. P. Burns, '53

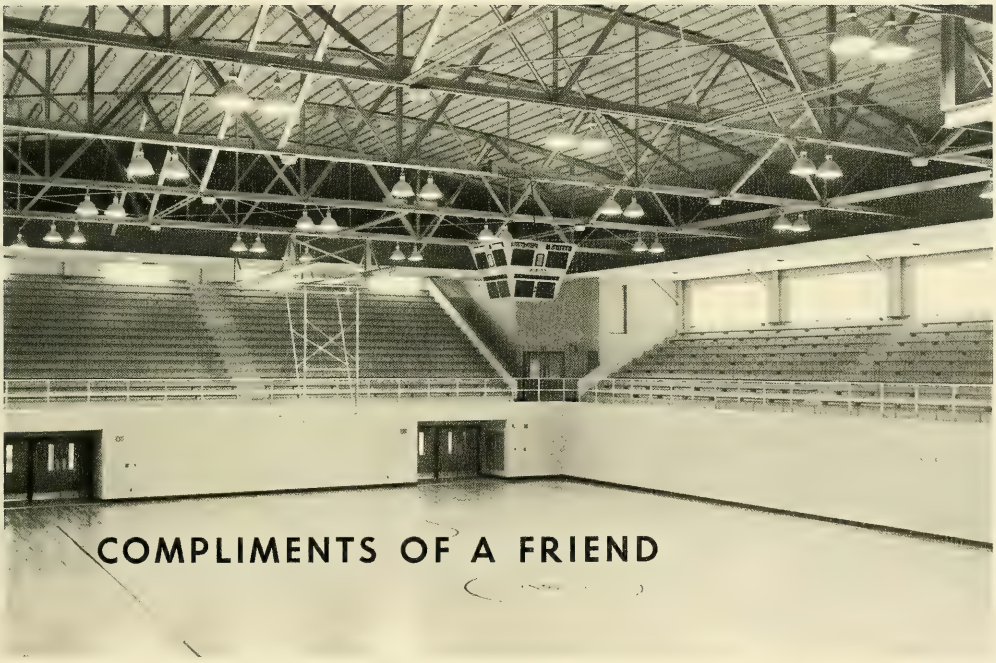

CONGRATULATIONS AND

BEST WISHES

TO

THE CLASS OF 1962

Lieutenant Governor

and Mrs.

Edward F. McLaughlin

JACK and MARION'S RESTAURANT

AT COOLIDGE CORNER

BROOKLINE

Open 8 A. M. till 3 A. M.

WELLESLEY MOTOR INN

ROUTE 9

WELLESLEY, MASS.

Coffee Shop Meeting Room

Tel. 235-8555

John Giarrusso, Pres. & Treas.

COSTELLO'S PACKAGE STORE

Edward J. Costello

IMPORTED AND DOMESTIC LIQUORS

1084 Boylston Street at Massachusetts Avenue

Back Bay

Tel. KEnmore 6-7208

Compliments of

COCA-COLA BOTTLING COMPANY OF BOSTON

"Your Mite is our Might" . . .

FOREST HILLS COOPERATIVE BANK

3720 WASHINGTON STREET

at Forest Hills Station

JAmaica 4-2000

Mortgage Money Available

David H. Leahy *John F. Leahy*

BOSTON TEXTILE CO.

INSTITUTIONAL
DRY GOODS

◆

Distributors of

CANNON SHEETS AND TOWELS
CHATHAM BLANKETS
BATES BEDSPREADS
CHURCH LINENS
CASSOCK GOODS

◆

93 Summer Street Boston 10, Mass.
Telephone LIberty 2-8630

JOHN A. VOLPE

CONSTRUCTION CO., INC.

BUILDERS

MALDEN, MASSACHUSETTS
Washington, D. C. Miami, Florida

EDWARD S. QUIRK & COMPANY

QUALITY TIRES
QUALITY RECAPS
QUALITY REPAIRS

◆

Emergency Service . . .
Nights, Sundays and Holidays

Telephone: WA 4-8700

275 ARSENAL **WATERTOWN, MASS.**

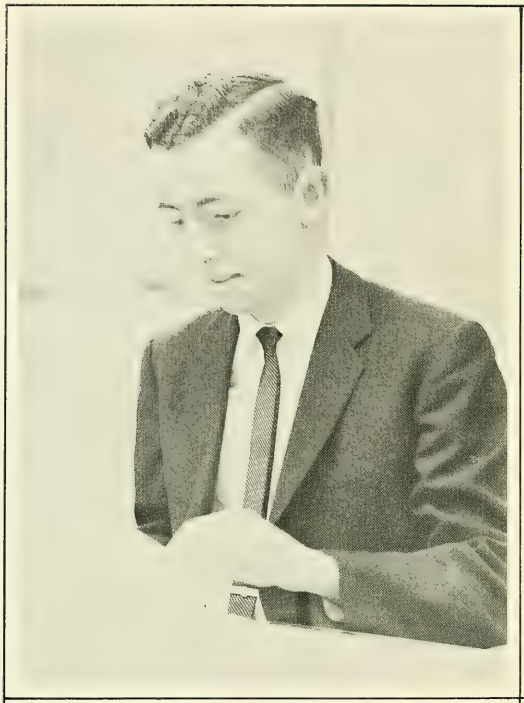

Newton-Waltham Bank and Trust Company

S E R V I N G

PERSONAL LOANS • SAVINGS ACCOUNTS

CHECKING ACCOUNTS • EDUCATIONAL LOANS

Newton Waltham Wayland Weston

Member F.D.I.C.

Since 1915

GREEN BROS.-JON ALLEN INC.

Jon Allen

PHOTOGRAPHIC SUPPLIES

•

Phone: BE 2-7650

•

1364 BEACON STREET
BROOKLINE 46, MASS.

KEVIN V. BOYLE, '63

Massachusetts State Chairman

COLLEGIATE YOUNG DEMOCRATS

RAMBLER VOLVO

"Two Fine Economy Cars"

GENE BROWN MOTORS, INC.

724 BEACON STREET
NEWTON CENTRE, MASSACHUSETTS

Gene Brown DEcatur 2-0800-0801

Compliments of the

CADET OFFICERS CLUB

LEWIS DRILL TEAM

and the

BOSTON COLLEGE EAGLE'S BAND

Compliments of . . .

Villaggio Italia

HAINES FALLS, NEW YORK

"A Modern Resort, nestling in the Catskill Mountains, designed for all year round pleasure"

★

JUST MINUTES FROM MT. HUNTER SKI BOWL

THE OLD VIENNA HOFBRAU

Music by the Famous

HOFBRAU ORCHESTRA

•

SINGING WAITERS

Specializing in Parties and Banquets

Showers - Weddings - Anniversaries

•

The Home of the B. C. Special

•

1314 COMMONWEALTH AVENUE

ALLSTON, MASSACHUSETTS

John Helfer, Manager

LIberty 2-5252

Maurice F. Horan Co.

DRAPERIES

85 ESSEX STREET BOSTON 11, MASS.

ALLEN STATIONERY CO.

103 Massachusetts Avenue Boston

KEnmore 6-1161

◆

"COMPLETE OFFICE EQUIPMENT"

◆

Printing — Typewriters — Adding Machines

School Supplies

Congratulations to the Class of 1962

THE ROD AND GUN CLUB

of

BOSTON COLLEGE

DEDICATED TO GOOD SPORTSMANSHIP AND
WILDLIFE CONSERVATION

Compliments of the

BOSTON COLLEGE ATHLETIC ASSOCIATION

BEST WISHES TO THE CLASS OF 1962

BOSTON COLLEGE CAMPUS COUNCIL

"The Voice of All the Students"

BEST WISHES TO THE CLASS OF 1962

RINGS
PINS
MEDALS
CHARMS
CUPS
PLAQUES
TROPHIES

excellent design

skilled craftsmanship

superb quality

YOUR CLASS JEWELER

DIEGES & CLUST

BOSTON 17 JOHN STREET, NEW YORK 8, N. Y. PROVIDENCE

MANUFACTURING JEWELERS

CONGRATULATIONS . . .

HON. JOHN E. POWERS

President

MASSACHUSETTS SENATE

BEST WISHES . . .

ATTORNEY GENERAL

EDWARD J. McCORMACK, JR.

THE GREEN FROG COFFEE HOUSE

KENMORE SQUARE
528 COMMONWEALTH AVENUE
Formerly the Rathskeller

★

FOLK SINGING
Monday, Tuesday and Thursday

TWIST NIGHTS
Wednesday, Friday and Saturday

JAZZ — Sunday

PACKING MOVING
D.W. DUNN CO.
STORING SHIPPING

Established 1896

Exclusive Metropolitan Boston Agent:
AERO MAYFLOWER TRANSIT COMPANY, INC.
World-wide Service

•

3175 WASHINGTON STREET
BOSTON 30, MASS.

•

HAncock 6-8000 JAmaica 2-3300 828-2860

OLympic 3-0400 PIoneer 4-1820

Bob Dunn, '42 *Dan Dunn, '42*

REPOINTING AND WATERPROOFING
LEAKING MASONRY WALLS ABOVE GROUND

•

CONCRETE RESTORATION
MASONRY RESTORATION
BUILDING CLEANING
BIRDPROOFING

WESTERN WATERPROOFING CO., INC.

•

BOSTON 18 NEW YORK 17
ALBANY 2

TERRACE MOTEL APARTMENTS
1650 COMMONWEALTH AVENUE
BRIGHTON 35, MASS.
LO 6-6260

✣

Convenient to Boston College

ELSIE'S
DELICATESSEN
Noted for the Best Sandwiches to Eat In and Take Out
Their Famous Roast Beef Special Sandwich
KNACKWURST — BRATWURST
and Potato Salad or Sauerkraut

•

ELSIE AND HENRY BAUMANN
71A Mt. Auburn Street Cambridge
Tel. EL. 4-8362 or 491 2842

CASA BARBI
THE ARISTOCRAT OF RESTAURANTS
Italian Cuisine

☆

1277 COMMONWEALTH AVE.
BOSTON 34 — ALLSTON
Tel. AL 4-9790

Quality Nursery Stock . . .
Over 300 Acres of
Evergreens - Trees - Shrubs - Azaleas
Rhododendrons - Perennials

Write or call for Free 90 Page Catalogue

WESTON NURSERIES INC.
Route 135 Hopkinton, Mass.
Tel. CE 5-3431 or ID 5-3414

COMPLIMENTS TO THE SUB TURRI
ON ITS
GOLDEN JUBILEE EDITION

★

**THE C.B.A.
TOASTMASTERS CIRCLE**

MARIO A. DI BELARDINO
President

THOMAS HAGAN
Secretary

ROBERT F. O'BRIEN
Treasurer

JAMES SULLIVAN
Publicity Director

Compliments of the

TAM O'SHANTER ROOM
1684 BEACON STREET
BROOKLINE, MASS.

George Mellen, President

**ST. PAUL CATHOLIC
BOOK AND FILM CENTER**

Offers You a Complete Assortment of
BOOKS, MISSALS, BIBLES, PRAYER BOOKS
LIVES OF THE SAINTS
BOOKS ON VARIOUS SUBJECTS FOR PRIESTS
RELIGIOUS, TEACHERS, PARENTS,
STUDENTS AND CHILDREN

315 Washington Street Boston 8, Mass.
CApitol 7-5414
381 Dorchester Street South Boston 27, Mass.
ANdrews 8-8811

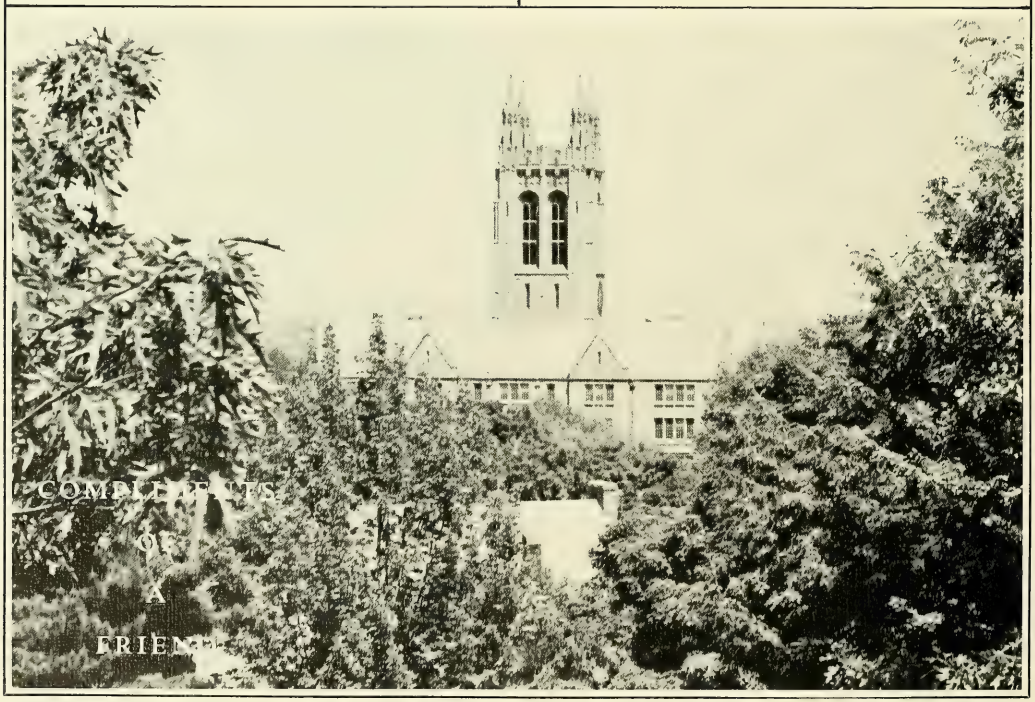

COMPLIMENTS

OF THE

PHILOMATHEIA CLUB

Women's Auxiliary

TO

Boston College

MRS. V. P. ROBERTS
President

REV. JOHN J. MURPHY, S.J.
Spiritual Director and Treasurer

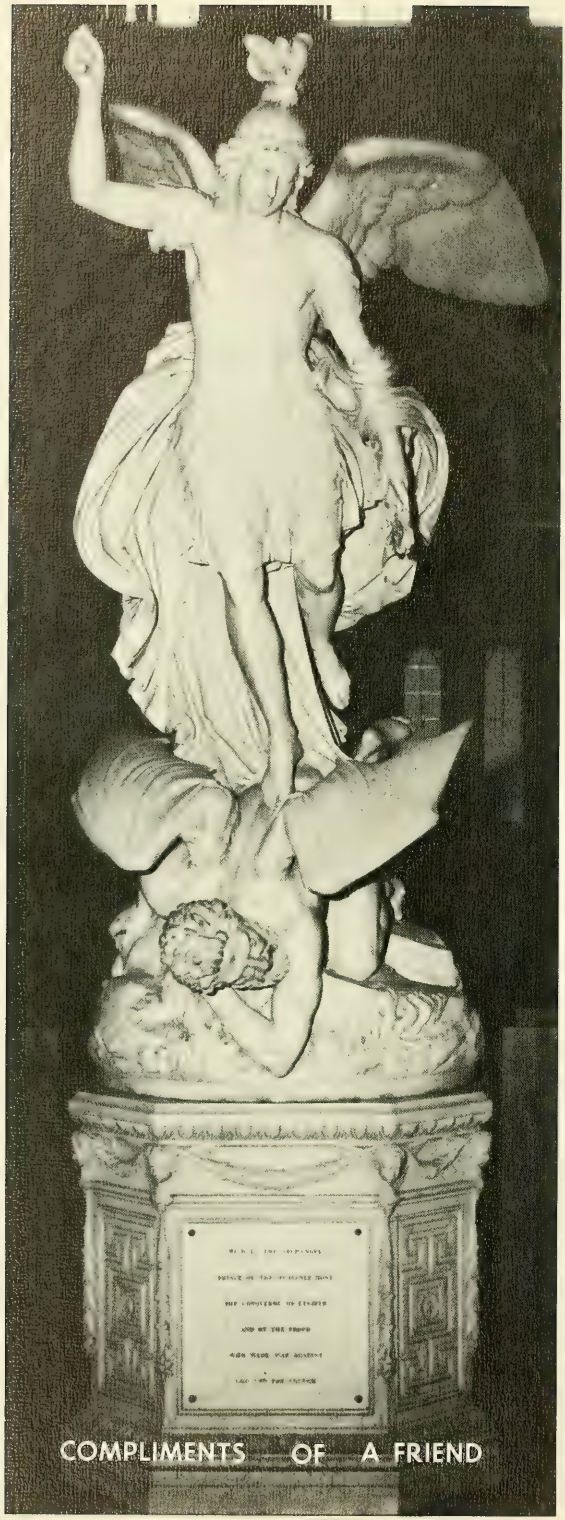

With its smart low-line stitching this handsome new style is a stand-out in any gathering. Come in and try on a pair soon.

18 School St.
Boston

Blucher **$26.95** pair
Slip-on **27.95** pair

FORMAL WEAR
FOR RENTAL
by
SID'S

- **Weddings**
- **Proms**
- **Social Functions**

•

New England's
BEST EQUIPPED
FORMAL SHOP

•

Call LA. 7-9339

•

44 LANGLEY ROAD
NEWTON CENTRE

CONGRATULATIONS
and
BEST WISHES
to
THE CLASS OF 1962

From the beginning . . .
The *First* name in EDP

REMINGTON RAND

1947 . . . ENIAC . . .
the world's first all-electronic computer!

BINAC
UNIVAC®
UNIVAC SCIENTIFIC
UNIVAC ATHENA
UNIVAC SOLID-STATE
UNIVAC LARC

UNIVAC III . . .

first low-cost, high-performance, solid-circuitry computer for business. State your problem in plain English.

UNIVAC 490 . . .

first commercially available Real-Time computer. The problem is solved and the answers delivered fast enough to control the operation containing the problem!

UNIVAC 1107 . . .

first thin-film memory computer. Fantastically fast access time-rated in billionths of a second!

For firsthand, cost-cutting, profit-building information on how your firm can benefit from these UNIVAC "firsts," call your Univac man today!

631 Commonwealth Ave. Boston 15, Massachusetts
Telephone: COpley 7-8000

BOSTON STATUARY CORPORATION

Manufacturers of
RELIGIOUS STATUARY

Tel. HI-5-3355

206 EUSTIS STREET
ROXBURY 19, MASS.

Compliments

of

MR. FRANCIS J. MELLO

THE B. C. RIFLE CLUB

Congratulates the

CLASS OF 1962

•

Captain Edward M. Bradford, *Moderator*
Sfc. Robert W. Page, *Coach*
Thomas A. Wolek, *President*

THE STATLER HILTON
Terrace Room PRESENTS

THE SHOW TOPPERS

Present 2 different shows every evening (except Sunday), 8:30 and 11:30. Saturdays, 9:30 only.

SAMMY DALE'S ORCHESTRA

With delightful dinner dancing from 7 p.m., and the enchanting songs of petite Priscilla Howe.

The finest in entertainment and orchestras for dancing . . . sumptuous dining and bounteous buffets . . . delightful Saturday fashion show luncheons . . . in the elegant surroundings of the incomparable Terrace Room.

Celebrating Our 35th Year

Reservations call HA 6-2000

J. P. DUCHSCHERER, General Manager

Acknowledgments

McELROY COMMONS, Fr. Galvin

Many thanks to Fr. Galvin and all the McElroy staff for putting up with late hours and lost keys.

POST OFFICE

We thank the Post Office staff for their assistance in mailing the many pages of the yearbook to Buffalo, N. Y.

BJH, YEARBOOK REPRESENTATIVE, Mr. George Geer

A special gratitude to George for the tireless hours he spent with us in planning the book, and for his encouragement and advice during trying moments.

FACULTY

A sincere thank you to the faculty members who remained patient through many cut classes and make-up examinations.

MODERATORS

It has been our greatest pleasure to work with a man who has given unrelentlessly of his time and energy to the many problems confronting the yearbook staffs. To Rev. Raymond V. Dunn, S.J., we extend our deepest feeling of gratitude. To the new moderator, Rev. John MacNamara, S.J., we express our hope for the best of success with the 1963 Centennial Edition.

DIRECTOR OF PUBLIC RELATIONS, Mr. John Larner

We extend our deepest gratitude to Mr. Larner and his assistants for the many photographs that were needed at crucial moments in the publishing of the book.

SWITCHBOARD STAFF

We wish to acknowledge all the operators at St. Mary's for their patience amidst all the confusion caused on Sub Turri calls: Chief Operator, Mrs. Irene Barry; Information Desk, Mrs. Mary Glennon; Mrs. Florence Iantosca, Mrs. Clara Porter, Miss Martha Falck, Mr. Carl Young, Mr. John Connolly of the staff.

SPORTS PUBLICITY, Mr. Edward Miller

We wish to thank Mr. Miller for his patience in helping the photography staff at athletic events, and for his efforts in the production of the Athletics Section.

THE REGISTRARS

We extend recognition to Mr. John Conway, College of Business Administration; Miss Eileen Tosney, College of Arts and Sciences; Miss Elizabeth Strain, School of Education; Miss Katherine Crosby, School of Nursing; and Miss Katherine Hastings, Evening College; and all their staffs for producing class lists which helped immensely in the production of the Graduate and Index Sections.

RECEIVING ROOM, Mr. David Melville, Mr. Al Hurley

We wish to acknowledge the efforts of Mr. Melville, Mr. Hurley and the staff for the many loyal services they have performed.

In Memoriam

J. ROGER SICARD
College of Arts and Sciences

ROBERT L. O'BRIEN
Evening College

MR. JOHN T. O'BRIEN
Economics Department

O Lord Jesus Christ, King of glory, deliver the souls of all the faithful departed from the pains of hell and from the bottomless pit; deliver them from the lion's mouth, that hell swallow them not up, that they fall not into darkness, but let the holy standard-bearer Michael bring them into that holy light which You promised of old to Abraham and to his seed. We offer You, O Lord, sacrifices and prayers of praise; receive them in behalf of those souls we commemorate this day. Grant them, O Lord, to pass from death to that life which You promised of old to Abraham and to his seed.

Offertory prayer from the first Mass on All Souls' Day

THE UNIVERSITY

The Board of Trustees

Michael P. Walsh, S.J., President
Thomas Fleming, S.J., Treasurer
John A. Tobin, S.J., Secretary
Charles F. Donovan, S.J.
John V. Driscoll, S.J.
Alexander G. Duncan, S.J.
W. Seavey Joyce, S.J.
John A. McCarthy, S.J.
John C. O'Connell, S.J.
Joseph R. Walsh, S.J.

The corporate title of Boston College is

THE TRUSTEES OF BOSTON COLLEGE

Directors of University Services

WALTER G. BOUDREAU, B.S.
Executive Secretary of the Alumni Association

REV. DAVID F. CARROLL, S.J.
Director of Resident Students

THOMAS J. CUDMORE, M.S.S.W.
Director of Development

GEORGE P. DONALDSON, M.B.A.
Director of Vocational Guidance and Placement

WILLIAM J. FLYNN, M.Ed.
Director of Varsity and Intramural Athletics

WESTON M. JENKS, JR., A.M., M.Ed.
Foreign Student Advisor

JOHN J. LARNER, B.S.
Director of Public Relations

RICHARD J. LEONARD, B.S.B.A., C.P.A.
Coordinator of Fiscal Program and Auditor

FRANCIS E. MURPHY, M.S.
Director of Audio-Visual Services

REV. JOHN E. MURPHY, S.J.
Business Manager

THOMAS O'C. MURRAY, B.S.B.A.
Director of Alumni Relations

REV. JOSEPH L. SHEA, S.J.
Faculty Moderator of Athletics

REV. FRANCIS V. SULLIVAN, S.J.
Moderator of the Alumni Association

JOHN J. WALSH, Ph.D.
Director of University Testing Services

LEO E. WESNER, A.B.
Director of Alumni Fund

Historical Statement

"Boston College, one of the twenty-nine Jesuit institutions of higher learning in the United States, had its beginning in the days of the Civil War. In 1857, Father John McElroy, S.J., the superior of old St. Mary's in the north end of Boston, purchased the property and began the erection of the buildings which were to house the college on Harrison Avenue. By an act of the Massachusetts Legislature in 1863 the college was formally incorporated as a university, and on September 5, 1864, the doors of the college were first opened to students. Its first president was Father John Bapst, S.J., whose heroic sufferings for the faith in Maine had made him a famous figure in New England history.

After a half century of existence in that location, the college was tranferred in 1913 to its present site, at University Heights. Thomas I. Gasson, S.J., was the courageous and farsighted president who planned and carried out this change. Boston College is located in Chestnut Hill, Massachusetts, between Commonwealth Avenue and Beacon Street on the border line of Newton and Boston. The 200 acre campus over looks the Chestnut Hill Reservoir. On this spacious campus are located approximately thirty modern buildings housing the College of Arts and Sciences, College of Business Administration, School of Education, School of Nursing the Law School, Evening College of Arts and Sciences and Business Administration, Graduate School of Arts and Sciences, Graduate School of Business Administration, libraries, laboratories, men's dormitories, R.O.T.C., athletic facilities, stadium, playing fields, gymnasium, and indoor skating rink."

For Boston

For Boston, For Boston,
We sing our proud refrain!
For Boston, For Boston,
'Tis wisdom's earthly fane
For here men are men
And their hearts are true,
And the towers on the Heights
Reach to heaven's own blue.
For Boston, For Boston,
Till the echoes ring again!

For Boston, For Boston,
Thy glory is our own!
For Boston, For Boston,
'Tis here that truth is known,
And ever with the Right
Shall thy sons be found,
Till time shall be no more
And thy work is crowned.
For Boston, For Boston,
For Thee and Thine alone!

Words and Music by T. J. Hurley, '85

Hail! Alma Mater!

Hail! Alma Mater! Thy praise we sing.
Fondly they mem'ries round our heart still cling.
Guide of our youth, thro' thee we shall prevail!
Hail! Alma Mater! Hail! All Hail!
Hail! Alma Mater! Lo, on the height,
Proudly thy tow'rs are raised for the Right
God is thy Master, His law thy sole avail!
Hail! Alma Mater! Hail! All Hail!

Words and Music by T. J. Hurley, '85

Colors: MAROON AND GOLD

Mascot: MARGO

Nickname: EAGLES

As to the Form . . .

After going through the book and experiencing the various recollections and emotions it contains, you will probably give some thought to the form in which they are presented. Since the form of any yearbook contributes directly to these recollections, we feel it is our task to explain at least some of the principles which governed us in the production of this volume. Undoubtedly, to many of you the format may come as an extreme surprise. It is to these that we present an explanation of our attempt to convey through art and layout the theme of our growth toward maturity.

Whatever may be said about our use of different types or non-symmetry in layout, we feel that these stay within the scope of continuity, and effectively achieve an overall balance. We have attempted to follow the "stylistic trend", which, totally symbolic, tries to capture the essence of the ideas conveyed. In the main dividers for instance, we have taken one line each time from the opening theme and symbolically added its meaning to the previous ones.

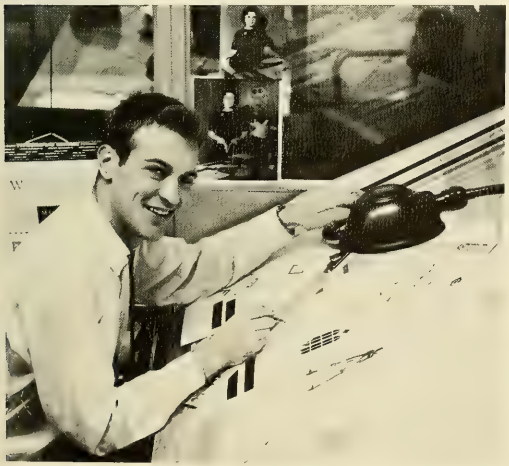

However, the most controversial subject of conversation will probably be the cover. The bold simplicity of modern lettering subjugated to the austerity of our tower represents not only age-old tradition over the contemporary, but also the hierarchy of minds. It is this play of lines symbolic of our campus architecture, the authority of knowledge, and our fifty years "under the tower", that brought the design about.

If colour then should be subject to symbolism such as music is to the words in a song, let the colours of tradition mingle with those of today, and let them be just as pleasing to the eye as music is to the words of thought. Why should we hide behind false concepts of tradition when we have but reached the edge of maturity?

Sincerely,

Jan Hermans
Art & Layout Editor

The 1962
Golden Anniversary Sub Turri Staff

Editor-in-Chief, MARIO A. DI BELARDINO, CBA '62

Business Manager, JOHN F. MULLEN, CBA '62

Faculty Moderator, REV. JOHN P. McNAMARA, S.J.

ASSOCIATE EDITOR
Francesco Scaduto, CBA '62

ART AND LAYOUT EDITOR
Jan Hermans, A&S '62

MANAGING EDITOR
Gerry Phillips, A&S '62

GRADUATE EDITORS
Edward Connelly, A&S '62
Robert Minasian, A&S '62

ASSISTANT GRADUATE EDITOR
Louise Meehan, Ed. '63

COPY EDITOR
Francis Zolli, A&S '62

ASSISTANT COPY EDITOR
Robert Del Priore, A&S '62

FACULTY EDITOR
Marilyn Warren, Ed. '63

PHOTOGRAPHY EDITOR
Charles Curto, A&S '64

ORGANIZATIONS EDITORS
Patricia Stabile, Ed. '62
Bernard Gately, A&S '62

ATHLETICS EDITORS
Gerard McKenna, A&S '62
James O'Connor, CBA '62

LIFE EDITOR
Joan Buckley, Ed. '63

INDEX EDITOR
Edmund Gyllenhammer, Ed. '62

SPECIAL SECTION EDITOR
Thomas Wolek, CBA '62

SENIOR SALES MANAGER
Fred J. Harrigan, Jr., CBA '62

ADVERTISING MANAGER
A. Michael Hanna, A&S '63

PATRONS MANAGER
Joyce Francis, Ed. '62

PUBLICITY MANAGER
Raymond J. Mitchell, A&S '63

JUNIOR SALES MANAGER
James F. Corby, CBA '63

SOPHOMORE SALES MANAGER
Dan J. Tannacito, CBA '64

FRESHMAN SALES MANAGER
Eugene J. Donahue, CBA '65

SOCIAL CHAIRMAN
Paul LeFort, A&S '62

ADVERTISING STAFF
Eugene Clifford, A&S '63
Larry Nannery, A&S '63

ART STAFF
Joyce Siwinski, BN '65
Charlotte Kimball, BN '62

FACULTY STAFF
Mike Kelly, Ed. '63
Joan Manning, Ed. '63
Lee Sotera, Ed. '63
Mary Ann Sposini, Ed. '63

LIFE STAFF
Elaine Demeo, Ed. '63
Frank Gentry, Ed. '63
James McGahey, Ed. '63
Gerry Rizzo, Ed. '63

GRADUATES STAFF
Jean-Marie Egan, BN '62
Ruth Harzbecker, Eve. '62
Eileen McCook, BN '62
Virginia O'Connell, Eve. '62

PHOTOGRAPHY STAFF
Victor Campbell, A&S '63
Gerry Sheehan, A&S '64
Pat DeCaprario, A&S '64
James Barrett, A&S '64
James Hartnett, A&S '65
Ray Coyle, CBA '65
Howie Aylward, A&S '64

ORGANIZATIONS STAFF
Brian Brennan, CBA '63
Carol Grzyb, Ed. '63
Mike Hanna, A&S '63
Thomas Jackson, A&S '63
Roberta Shanks, Ed. '63

SPECIAL SECTION STAFF
John Houlihan, CBA '62

ATHLETICS STAFF
Frank Faggiano, A&S '62
Peter McKay, A&S '63
Mark Mulvoy, A&S '62
John Savage, A&S '62

INDEX STAFF
Ed Connelly, A&S '62
Robert Del Priore, A&S '62

LAYOUT STAFF
Richard Cullen, A&S '65
Bill Mathews, A&S '63
Roberta Shanks, Ed. '63

EDITORIAL SECRETARIES
Carol Grzyb, Ed. '63
Roberta Shanks, Ed. '63

SECRETARIES
Aldonna Abizaid, Ed. '65
Joan Alcarez, Ed. '64
Mary Doherty, Ed. '63
Nancy Flaherty, Ed. '63
Bonnie Heinrich, Ed. '64
Cathy Mazza, GN '62
Mary Jane Natoli, Ed. '65
Janet Quagenti, Ed. '63
Mary Raimo, Ed. '63
Lee Sotera, Ed. '63
Mary Ann Sposini, Ed. '63

index

College of Arts and Sciences

ABBOTT, LAWRENCE W.
40 Mallet St., Dorchester, Mass.
Hist. Society 3 4; Ricci Math Acad. 2, 3, 4; Intramurals 1, 2, 3; Economics Acad. 4. pp. 87, 98, 283, 314.

ACCETTA, FRANCIS J.
262 Walnut St., North Adams, Mass.
pp. 13, 98, 314.

AMOROSO, JOHN J.
36 Bowen Ave., Medford, Mass. EX 5-1940
Cross & Crown 4; World Rel. League 4; ADA 4; Dean's List. pp. 93, 131, 273, 314.

ANDRUCHOW, WILLIAM JR.
27 Harold St., Somerville, Mass. MO 6-4519
Band 1, 2, 3, 4, Vice-Pres. 4; Chem. Club 1, 2, 3, 4. pp. 84, 314.

ANNUNZIATA, MICHAEL S.
369 Hanover St., Boston, Mass. LA 3-0259
Mendel Club 1, 2, 3, 4; Italian Acad. 3, 4; Sect. Rep. 1; Dean's List. p. 314.

ARMINIO, VINCENT V.
12 Washington Ave. Natick, Mass.
Lewis Drill Team 1, World Rel. League 4; Dean's List. pp. 273, 314.

ARNOLD, PRESTON T.
507 Union Ave. Laconia, N.H. LA 4-2310
Ricci Math Club 1, 3; Hist. Society 3; Russian Acad. 2; Vice-Pres. 2; Cadet Officers' Club 3, 4; Dean's List. pp. 151, 153, 154, 314.

ARRINGTON, RONALD H. JR.
19 Highland St. Boston Mass. PI 5-1759
Dean's List. pp. 134, 314.

ATKINSON, PAUL F.
56 Bennington St. Newton, Mass. DE 2-1225
Glee Club 1, 2, 3, 4; Sec'y 3, Vice-Pres. 4. pp. 78, 314.

BAKER, WILLIAM L.
23 Shoemaker Rd. Lynn, Mass.
p. 315.

BARRY, NORMAN J. JR.
77 Hunnewell Ave. Brighton, Mass. AL 4-5890
Mendel Club 1, 2, 3, 4; Gold Key 3, 4, Keyholder 4; Rod & Gun 3; Sodality 1; Orientation 4; Bl.Ol. Plunkett 3. p. 315.

BARRY, STEPHEN P.
40 Richwood St. W. Roxbury, Mass. FA 5-6433
Glee Club 1, 2, 3, 4, Heightsmen; Hist. Society 3, 4, Vice-Pres. 4; Bellarmine Law & Gov't. 2; Intramurals 1, 2, 3, 4; ADA 4; Junior Show 3. pp. 78, 98, 283, 315.

BECHERER, RICHARD J.
11 Linder Terr. Newton, Mass. DE 2-3385
Track 1, 2, 3; Radio Club 1, 2; Physics Club 1, 2, 3; Sigma Pi Sigma. pp. 134, 315.

BERCURY, SHAUN D.
116 Algonquin Rd. Chestnut Hill, Mass.
p. 315.

BERTONE, ROBERT E.
108 King St. Franklin, Mass. 528-0651
Band 1, 2, 3, 4; Mendel Club 1, 2, 3. p. 315.

BISHOP, RALPH M.
164 Salem St. Woburn, Mass. WE 3-5014
Chem. Club 2; Mendel Club 2, 3, 4; Heights 1; Band 2, 3; R. I. Club 4; Dean's List. pp. 89, 315.

BLANCHARD, DAVID J.
9 John St. Norwich, Conn. TU 7-0725
WVBC 1, 2, 3, 4, Chief Engineer 2, 3, 4; Band 1, 2, 3, 4; WIPR 1, 2. pp. 91, 315.

BLANEY, KEVIN B.
1906 Sherman Dr. Utica, N.Y. RE 2-1170
N.Y. Club 1, 2; Cadet Officers' Club 3, 4; Rifle Team 1, 2, 3, 4. pp. 151, 157, 285, 315.

BOLAND, JOHN V.
79 Sidney St. Dorchester, Mass. AV 8-7994

BONCORE, ANGELO C.
22 Highland St. Revere, Mass. AT 9-2007
Band 1, 2, 3; Mendel Club 1, 2, 3, 4. p. 316.

BOND, RICHARD B.
184 Wren St. W. Roxbury, Mass. FA 5-6737
Ricci Math Acad. 3, 4; Heights 3; Economic Acad. 2, 3, 4, Vice-Pres. 4. p. 316.

BOWEN, PAUL E.
108 Wilmington Ave. Dorchester, Mass. CY 8-0853
Hist. Society 1, 2, 3, 4; Gold Key 1, 2; Young Dem. 3, 4; Intramurals 1, 2, 3, 4. p. 316.

BRADLEY, JAMES J.
32 Richmond Rd. Belmont, Mass. IV 4-5056
Mendel Club. p. 316.

BRAGA, JOSEPH L.
253 Itasca St. Mattapan, Mass. CY 6-1449
Band 1, 2, 3, 4; Hockey 1; World Rel. League 1, 2; Young Dem. 3; Psych. Club 2; Mendel Club 1. p. 316.

BREEN, JOHN J.
3 Shenandoah St. Dorchester, Mass. AV 2-0591
Physics Club 1, 2, 3, 4; Germ. Acad. 1, 2; Ricci Club 3, 4. pp. 99, 316.

BROOKS, WALTER E.
144 Waltham St. W. Newton, Mass. DE 2-3967
Omicron Chi Epsilon; Economics Acad. 3, 4; Dean's List. p 316.

BROWN, ALVIN S. III
22 Squam Rd. Rockport, Mass. KI 6-3094
p. 316.

BRUNO, JOHN E.
42 Park Place Branford Conn. HU 8-0366
Student Senate 1, 2, Vice-Pres. 1, 2; Intramurals 1, 2, 3, 4; R. I. Club 3, 4; Conn. Club 1, 2; Bellarmine Law & Gov't. Acad.; Prom Committee 2; Commencement Ball Committee; Sect. Rep. 3. pp. 96, 316.

BUCKLEY, DANIEL J.
3 Hamlet St. Dorchester 25, Mass. TA 5-4982
Lewis Drill Team 1, 2, 3, 4; Bl. Ol. Plunkett 2, 3, 4; Cadet Officers' Club 3, 4; Hist. Society 4; Bellarmine Law & Gov't. 2. pp. 153, 154, 157, 317.

BUCKLEY, DAVID J.
5 Rupert St. Springfield, Mass. RE 2-9577
Economics Acad. 4; Ricci Math Club 1, 2, 3, 4; W. Mass. Club; Rod & Gun 3, 4; Intramurals 1, 2, 3, 4. p. 317.

BURKHOLDER, THOMAS E.
38 Pilsudski Way S. Boston, Mass. AN 9-0314
p. 317.

BURNS, STEPHEN P. JR.
47 Chapman St. Watertown, Mass.
Glee Club 2, 3, 4; Mendel Club 1, 2, 3, 4; Dean's List. p. 317.

BYTHEWOOD, DANIEL H.
108 Marshall St. Watertown, Mass. WA 4-0333
p. 317.

CACCIOLA, JOSEPH A.
95 Dale St. Roxbury, Mass
Italian Acad. 3; World Rel. League 3; Dean's List. p. 317.

CACKOWSKI, GORDON S.
40 North St. Stamford, Conn. DA 3-3773
Ricci Math Acad. 1, 2, 3, 4; Young Rep. Club 4; Honors Program 2, 3, 4; Dean's List. pp. 99, 134, 154, 317.

CAHILL, WILLIAM F. JR.
25 July St. Lowell, Mass. GL 2-2068
Intramurals 1; Chem. Club 1, 2, ,3 4; Dean's List. p. 317.

CALLAHAN, LAWRENCE D.
301 Park St. W. Roxbury, Mass. FA 3-7312
Rifle Club 1; Germ. Acad. 1, 2; Physics Club 1, 2, 3. p. 317.

CALLAHAN, ROBERT T.
20 Kendall St. Winchester, Mass. PA 9-6620
Bellarmine Law & Gov't. 3, 4; Hist. Society 4. p. 318.

CANNIFFE, JOHN M.
54 Beach St. Marblehead, Mass.
p. 318.

CANNING, ROBERT C.
88 Paul Gore St. Jamaica Plain, Mass.
p. 318

CAPALBO, ROBERT F.
20 Maple Dr. Old Greenwich, Conn. Neptune 7-9623
Bellarmine Law & Gov't. 1, 2, 3, 4, Treas. 4; Young Rep. Club 1, 2, 3, 4, Treas. 4; Heights 2; Humanities 4; Dean's List. pp. 93, 96, 318.

CAPOZZI, E. ROBERT
125 Pearsall Pl. Bridgeport, Conn. Edison 5-7081
Economics Acad. 2, 3, 4; Dean's List. pp. 85, 87, 318.

CAPPELLO, ROBERT A.
432 Mystic St. Arlington, Mass.
Psych. Club 4; Sect. Rep. 4; Cheerleader 1, 2; Intramurals 2; Mendel Club 1, 2, 3, 4; Junior Show. p. 318.

CAREY, ROGER M.
86 Lynnway Revere, Mass. AT 9-2180
Bellarmine Law & Gov't. 3, 4. p. 318.

CAREY, THOMAS J. JR.
1131 Main St. Hingham, Mass. RI 9-0979
Chess Club 1; Hist. Society 1, 4; Bellarmine Law & Gov't. 4. p. 318.

CARR, THOMAS P.
78 Aldie St. Allston, Mass.
Hist. Society 4; Dean's List. p. 318.

CARROLL, CHARLES J.
18 Sudan St. Dorchester, Mass. TA 5-2242
Bl. Ol. Plunkett 4; Young Democrats 4. p. 319.

CELI, JOHN C.
10 Breck St. Milton, Mass.
Glee Club 3; Psych. Club 4; Intramurals 1, 2, 3; Junior Show 3; Orientation 4; Dean's List. p. 319.

CHILLEMI, JOSEPH A.
43 Ridge Rd. Hamden, Conn. CH 8-5677
Conn. Club 1; Bellarmine Law & Gov't. 3, 4; Student Senate, Pres. 1. pp. 96, 319.

CHOATE, ALLEN C.
273 Cross St. Malden, Mass. DA 4-2560
Honors Program 1, 2, 3, 4; ADA 3, 4; Young Dem. 3, 4; Hist. Society 3; World Rel. League 4; Cross & Crown 4; Dean's List. pp. 131, 319.

CINELLA, THOMAS F.
176 Main St. Lee, Mass. Lee 650
Cross & Crown; Italian Acad. 1, 2, 3, 4; Dorm Council 1, 2; Dean's List. pp. 97, 99, 131, 285, 319.

CLINTON, THOMAS E.
18 Estes St. Lynn, Mass. LY 2-7204
Bellarmine Law & Gov't. 2, 3, 4; Hist. Society 4; World Rel. League 3. p. 319.

COLEMAN, WILLIAM A. JR.
450 Pelham Rd. New Rochelle, N.Y.
pp. 144, 319.

COLLETTA, CARMINE
186 Belmont St. Malden, Mass.
p. 319.

COLLINS, RICHARD X.
103 Bartlett St. Somerville, Mass. 625-2625
Economics Acad. 3, 4; Bellarmine Law & Gov't. 3, 4; Ricci Math Acad. 1, 2, 3, 4; Psych. Club 3; Germ. Acad. 1. p. 319.

COLLINS, ROBERT F.
6 Brewster Rd. Milton, Mass. OX 8-2266
Hist. Society 1, 2, 3, Pres. 4; ADA 4; Dean's List. pp. 98, 320.

COLUCCI, RICHARD G.
151 Rockaway Ave. Garden City, N.Y.
Intramurals 1, 2, 3, 4; Mendel Club 1, 2, 3, 4; Track 1, 2, 3; Dorm Council 1. pp. 89, 144, 320.

COMEAU, PAUL N.
12 Nonantum St. Brighton, Mass. AL 4-8698
Sodality 1; Football 1, 2, 3, 4; Baseball 3, 4. pp. 211, 320.

COMIZZOLI, ROBERT B.
721 10th St. Union City, N.J. UN 6-2035
Sigma Pi Sigma 3, 4, Pres. 4; Sect. Rep. 1, 3, 4; Sub Turri 4; Scholar of the College; Honors Program 1, 2, 3, 4; Germ. Acad. 1; Orientation 2; Physics Club 1, 2; Dean's List. pp. 133, 320.

CONDON, CHARLES F. JR.
271 Belmont St. Wollaston, Mass. GR 2-2712
Psych. Club 1, 2, 3, 4; Sect. Rep. 1. p. 320

CONDON, DENNIS M.
137 W. Adams St. Somerville, Mass. PR 6-7898
Pysch. Club 4; Semper Fidelis 3, 4; Intramurals 1, 2; Dean's List. pp. 98, 320.

CONNAUGHTON, ROBERT T.
43 Hastings St. Lowell, Mass.
p. 320.

CONNELLY, EDWARD R.
303 E. 37th St. New York 16, N.Y. MU 4-0069
Sub Turri Senior Editor 4; Economics Acad. 1, 2, 3, 4; Young Rep. 3, 4; Ricci Math Club 1, 4; N.Y. Club 1, 2, 3, 4; Orientation 4. pp. 115-16, 144, 153-4, 157, 320.

CONNELLY, GILBERT P.
82 Cabot St. Milton, Mass. OX 2-6543
Mendel Club 1, 2, 3, 4; Dean's List. p. 320.

COOGAN, JAMES J.
12 Broadway N. Attleboro, Mass. MY 9-8350
Bellarmine Law & Gov't., Treas. 3, Pres. 4; Pub. Affairs Forum; WVBC; Sect. Rep. 3, 4; Dorm Council; Intramurals; R. I. Club; Dean's List. pp. 76, 96, 274, 321.

COOTS, DONALD E.
15 Winthrop St. Brockton, Mass. JU 7-6326
Intramurals 1, 2, 3; Bellarmine Law & Gov't. 4; Hist. Society 3, 4. pp. 98, 321.

CORAZZINI, ARTHUR J.
56 Cypress St. Watertown, Mass. WA 4-7344
Economics Acad. 2, 3, 4, Pres. 4; Omicron Chi Epsilon 4; ADA 3, 4; Sect. Rep. 3; Pub Affairs Forum 4; Senior Week Committee 4; Dean's List. pp. 85, 321.

CORCORAN, PAUL M.
941 West Boulevard Hartford, Conn.
pp. 85, 321.

COTTER, JOHN P.
102 Morrison Ave. Somerville 44, Mass.
Economics Acad. 2, 3, 4, Treas. 4; Section Rep. 4; Gold Key 2, 3, 4, Key Holder 4; Bl. Ol. Plunkett 1, 2; Junior Show 3; Commencement Committee 3. pp. 85, 321.

COUGHLIN, BASIL J. JR.
11 Edgewood Circle Quincy, Mass.
p. 321.

COYLE, FRANCIS I.
56 Lakeview Rd. Foxboro, Mass. KI 3-5857
Ricci Math Acad. 2, 3, 4; Bl. Ol. Plunkett 2; Pysch. Club 4. p. 321.

CRAIG, JOSEPH J. JR.
1133 Main St. Waltham, Mass. TW 3-3717
Mendel Club 1, 2; Economics Acad. 3, 4; Omicron Chi Epsilon 3, 4, Vice-Pres.; Section Rep. 2; Dean's List. p. 321.

CREONTE, WILLIAM J.
51 Forest St. Watertown, Mass. WA 4-5499
Section Rep. 3; Mendel Club 3, 4. p. 321.

CRONIN, WILLIAM E
115A Third St. Medford, Mass. EX 6-0185
Dean's List. p. 322.

CURTIN, JOHN E.
247 Slade St. Belmont, Mass.
pp. 96, 322.

CUSHING, JOSEPH F. JR.
96 Summer St. Weymouth, Mass. ED 5-0712
Psych. Club 4; Ricci Math Acad. 4; Junior Show 3; Lewis Drill Team 1, 2. p. 322.

DACEY, JAMES C. JR.
27 Audubon Rd. Milton, Mass. OX 8-9815
Psych. Club 3, 4; Ricci Math Acad. 3, 4. pp. 99, 322.

DALEY, L. PAUL
83 Bay State Ave. Somerville, Mass. 625-8688.
Bellarmine Law & Gov't. 4; Intramurals 1, 2, 3; Young Republicans 2, 3; Heights 1. p. 322.

DALLAMORA, EUGENE L.
14 Russin Ave. Framingham, Mass.

DALTON, THOMAS F.
15 Summer St. Weymouth, Mass.
p. 322.

DALY, LAWRENCE A.
45 Apple Tree Lane Weymouth, Mass. ED 7-9445
Chem. Club 1, 2, 3, 4; Section Rep. 1. p. 322.

DEL PRIORE, ROBERT P.
70 Van Guilder Ave. New Rochelle, N.Y. NE 6-5479
N.Y. Club 1, 2, 3, 4; Dorm Council 4; Sub Turri Copy Editor 4; Dean's List. pp. 114, 144, 274, 322.

DEMERS, ROBERT A.
14 Danforth St. Taunton, Mass. VA 4-8415
Intramurals 1, 2, 3, 4; Rod & Gun 3, 4; Ricci Math Acad. 3, 4. pp. 253, 281, 285, 322.

DEMPSEY, TIMOTHY F. JR.
18 Ellsworth Terr. Lynn, Mass. LY 2-3747
Economics Acad. 3, 4; Dean's List. pp. 85, 323.

DePRISCO, ROBERT A.
52 Wardwell Ave. Lynn, Mass.
Ricci Math Acad. 3, 4. p. 323

DERRY, PETER E.
186 Caleb St. Portland, Maine SP 5-0737
Maine Club 1, 2, 3, 4, Pres. 3; Bellarmine Law & Gov't. 2, 3, 4, Sec'y. 4; Dramatic Society 1; Student Senate Sec'y. 4. pp. 96, 118, 277, 323.

DEVIN, PAUL R.
35 Brookvale St. Dorchester, Mass.
Hist. Society 4; Bellarmine Law & Gov't. 3, 4; Intramurals 3, 4; Dean's List. p. 323.

DEWAR, D. RICHARD
99 North St. Stoneham, Mass. 438-0969
Gold Key 1, 2; Intramurals 1, 2, 3. p. 323.

DiGIAMBATTISTA, JOHN D.
222 North State St. Concord, N.H. CA 5-6898
Football 1, 2; Bellarmine & Gov't. 3, 4; Italian Acad. 4; Dean's List. pp. 96, 323.

Di MARINO, MICHAEL J.
111 Larkin St. Revere, Mass. AT 4-7588
Sect. Rep.; Junior Show 3; Physics Club; Dean's List. p. 323.

DIONNE, RICHARD J.
28 Elm Hill Ave. Leominster, Mass.
p. 110.

DIVVER, ALBERT J. JR.
7 Westmoreland St. Dorchester, Mass.

DOHERTY, GEORGE M.
5 Tilman St. Dorchester, Mass. AV 8-9753
Chem. Club 3, Pres. 4; Cosmos Editor 4; Young Rep. 3, 4; Sodality 1, 2; Honors Program 1, 2, 3, 4; Dean's List. pp. 134, 323.

DOHERTY, RICHARD W.
54 Pleasant St. Hyde Park, Mass. EM 1-6547
Ricci Math Acad. 1, 2, 3, 4, Vice-Pres. 3, 4; Psych. Club 4; Lewis Drill Team 2; Intramurals 1; Dean's List. pp. 99, 108, 154, 323.

DOHERTY, WILLIAM J.
195 Porter St. Stoughton, Mass. FI 4-9473
Glee Club 3, 4; World Rel. League 3; Intramurals 1, 2, 3, 4; Bellarmine Law & Gov't. 3. pp. 78, 85, 324.

DOIRON, RICHARD O.
7 Nason St. Sanford, Maine 1209-W
Psych. Club 3, 4. pp. 95, 324.

DONOVAN, JOHN F. JR.
4 Spafford Rd. Milton, Mass. 296-4215
Economics Acad. 2, 3, 4; Intramurals 2, 3, 4; Hist. Society 4; Bellarmine Law & Gov't. 4; Dean's List. p. 324.

DONOVAN, J. GARRY
553 Lakeview Rd. Copake, N.Y.
Intramurals 1, 2, 3, 4; Section Rep. 1, 2. p. 324.

DONOVAN, JOHN J.
14 Highfield Terr. Roslindale, Mass. FA 5-0275
Psych. Club 1; Economics Acad. 1; Intramurals 1, 2; Sodality 1. p. 324.

DOUCETTE, GREGORY J.
72 Fayette St. Lynn, Mass. LY 5-6922
Economics Acad. 3, 4. pp. 85, 324.

DOUKAS, JON A.
117 Walker St. Falmouth, Mass.
English Acad. 3, 4; Dramatic Society 4; Junior Show; Young Republicans 4. p. 324.

DOWNEY, WILLIAM G.
80 Huntington Rd. Milton, Mass.
Intramurals 1, 2, 3, 4; Young Rep. 2, 3, Pres. 2, Treas. 3, Pres. 4; Hist. Society 1; Bellarmine Law & Gov't. 4; Dean's List. pp. 93, 324.

DOYLE, ROBERT P.
72 Johnswood Rd. Roslindale, Mass. FA 3-4042
Mendel Club 1, 2, 3, 4; Dean's List.

DRAGON, ROBERT E.
43 Mt. Washington St. Lowell, Mass. GI 3-1620
Intramurals 1, 2, 3; Mendel Club 1, 2, 3, 4; Section Rep. 4; Dean's List. pp. 89, 275, 324.

DUDDY, CHARLES J. JR.
55 Chester Ave. Waltham, Mass. TW 4-0066
Sigma Pi Sigma 4; Physics Club 1, 2, 3, 4; Dean's List. p. 325.

DUFFEY, PAUL K. JR.
518 Foss Ave. Drexel Hill, Penn.
Intramurals 1, 2, 3, 4; Bellarmine Law & Gov't. 3, 4; Psych. Club 3; Section Rep. 1. pp. 275, 325.

DUNKEL, GREGORY M.
851 Northern Parkway Uniondale, N.Y.
p. 107.

DYER, RONALD C.
18 Green Hill Rd. Hamden, Conn. CH 8-0705
Football 1, 2, 3; Toastmaster's Circle 3, 4; Delta Sigma Pi 3, 4; Economics Acad. 1, 2, 3, 4; Bellarmine Law & Gov't. 4; Intramurals 1, 2, 3, 4; Spanish Acad. 2, 3, 4; YAF. pp. 96, 139, 144, 325.

EGAN, JOSEPH M.
Goose Point Box 437, Duxbury, Mass. WE 4-5101
Gold Key 2, 3, 4; ADA 4. p. 325.

FAGGIANO, FRANK A.
401 Mammoth Rd. Manchester, N.H. NA 3-0375
Baseball 2, 3, 4, Captain 4; Dorm Council 3; Sect. Rep. 4; Sub Turri 4; Dean's List. pp. 202-3, 291, 325.

FARDY, SAMUEL L. JR.
29 Pine Knoll Rd. Lexington, Mass.
Intramurals 1; Band 1, 2, 3, 4, Treas. 3, Pres. 4. pp. 157, 325.

FARRINGTON, MICHAEL F.
112 Dyer Ave. Milton, Mass. OX 6-2113
Gold Key, Key Holder; Senior Week 4. p. 325.

FEENEY, PETER K.
314 Elmwood Ave. Wollaston, Mass. PR 3-2722
Economics Acad. 3; World Rel. League 3; Psych. Club 3; Band 1, 2, 3; Sodality 1, 2, 3, 4. p. 325.

FEINS, IRVIN R.
96 Walnut Ave. Revere, Mass. AT 9-1403
Chem. Society 1, 2, 3, 4; Dean's List. p. 325.

FITZGERALD, DAVID M.
20 Conrad St. Quincy, Mass.
p. 326.

FITZPATRICK, BRIAN J.
6321 Haring St. Rego Park, N.Y. TW 8-9273
Section Rep. 1; Basketball 1, 2, 3, 4; Economics Acad. 3, 4; Intramurals 1. p. 326.

FITZPATRICK, JAMES E. JR.
20 93rd St. Brooklyn, N.Y.
N.Y. Club. p. 326.

FLEMING, JOHN F. JR.
35 Sagamore Ave. W. Medford, Mass. HO 8-2178
Mendel Club 1, 2; Glee Club 3, 4; Bellarmine Law & Gov't. 3. p. 326.

FOLEY, JOSEPH P.
13 Franklin St. Woburn, Mass.
pp. 134, 326.

FONTAINE, DONALD V.
549 Cumberland Ave. Portland, Maine SP 3-0061
Maine Club 1, 2; Intramural Basketball; Junior Year Abroad 3; University Planning Committee 4; Dean's List. p. 326.

FOURNIER, JOHN H.
64 Bigelow St. Lawrence, Mass. MU 6-6753
Young Republicans 3, 4; Bellarmine Law & Gov't. 3, 4. pp. 93, 326.

FRECCERO, ROBERT R.
20 Harvard St. Brockton, Mass. JU 6-7022
Chem. Club 1, 2, 3, 4, Treas. 3, 4; Section Rep. 2, 3; Intramurals 1, 2, 3, 4. pp. 84, 326.

FREEL, MICHAEL J.
121 Orange St. Clinton, Mass. EM 5-5746
Economics Acad. 3, 4; Bl. Ol. Plunkett 3, 4; Senior Week Committee 4; Intramurals 3, 4. p. 326.

FREEMAN, PETER J. H.
22 Sharp St. Haverstraw, N.Y.

FULGINITI, GEORGE J.
10 Hersey St. Somerville, Mass.
p. 327.

FULLUM, JOSEPH F.
16 Gibbon Ave. Milford, Mass.
p. 327.

GABLER, CHARLES L.
509 Chestnut St. Roselle, N.J. CH 5-6944
Heights 3, 4; ADA 4; Young Democrats 2, 3; Dorm Council 2, 3. p. 327.

GALLAGHER, JOHN J. JR.
337 Great Plain Ave. Needham, Mass. HI 9-0228
Intramurals 3, 4. p. 327.

GALLAGHER, WILLIAM J.
75 Jamaica St. Jamaica Plain, Mass. JA 2-0615
WIPR 1; Young Democrats 4. p. 327.

GARRITY, JOHN K.
199 South St. Jamaica Plain, Mass.
p. 327.

GATELY, BERNARD F. JR.
35 Paul Gore St. Jamaica Plain, Mass. JA 2-0356
Gold Key 1, 2; Lewis Drill Team 1, 2, 3, 4, Ex. Officer 4; Bl. Ol. Plunkett 3; Cadet Officers' Club 3, 4; Young Democrats 4; Sub Turri Activities Editor 4. pp. 114, 116, 150, 327.

GILLIGAN, RONALD F.
35 Circuit Rd. New Rochelle, N.Y.
N.Y. Club 1, 2, 3, 4; Young Republicans 3, 4; Rod & Gun 4; Economics Acad. 2, 3, 4. pp. 85, 327.

GNAZZO, KENNETH W.
250 West Main St. Plainville, Conn.
Conn. Club 1, 2; R. I. Club 4; Bellarmine Law & Gov't. 3, 4; Young Republicans 3; Junior Show 3; Pub. Speaking Club 1; Hist. Society 4. pp. 96, 327.

GORMAN, CHARLES E.
47 Harvard St. Newtonville, Mass. LA 7-5835
Young Republicans 4. p. 328.

GORMLEY, GEORGE F. JR.
24 Cambria St. Somerville, Mass. 766-6456
Cadet Officers' Club 3, 4; Hist. Society 3, 4; Intramurals 2, 3; Gold Key 1, 2; Ricci Math Club 3, 4; Economics Acad. 2, 3, 4. pp. 85, 98, 328.

GRANT, JOHN F.
Islip & Glenmore Ave. Central Islip, N.Y.
Student Senate, Vice-Pres. 1, Pres. 2; Young Republicans 2, 3, 4. p. 328.

GREECHIE, RICHARD J.
79 Saxton St. Dorchester, Mass. CO 5-5539
Ricci Math Club 1, 2, 3, 4, Pres. 3, 4; Psych Club 4. pp. 99, 328.

GREELY, RICHARD P.
35 Bowers St. Newtonville, Mass. BI 4-8972
Economics Acad. 4. p. 328.

GUERRERA, EUGENE R.
340 Oak St. Waterbury, Conn. 755-2681
Economics Acad. 4; Italian Acad. 4; Sub Turri 4; Heights 2; Film Society 1, 2; Omicron Chi Epsilon 3, 4; Conn. Club 1, 2; Dean's List. pp. 97, 328.

HAGERTY, THOMAS R.
87 Summer St. Somerville Mass.
p. 328.

HALL, WILLIAM R.
2 Drummond Place Cambridge, Mass.
p. 328.

HALLY, MICHAEL J. JR.
32 Western Ave. Natick, Mass.
Economics Acad. 3, 4; Gold Key 3; Ski Team 3; Bl. Ol. Plunkett 4. p. 328.

HANNAWAY, RICHARD A.
1084 Adams St. Dorchester, Mass. CY 8-4214
Debating Team 1, 2; Honors Program 1, 2, 3, 4; Dean's List. pp. 134, 329.

HARRINGTON, DONALD F.
80 Prichard Ave. Somerville, Mass. 625-0702
Gold Key 2; Economics Acad. 3, 4; Glee Club 3, 4; Omicron Chi Epsilon 4; Dean's List. p. 329.

HATEM, CHARLES J.
84 Tremont St. Lawrence, Mass. MU 2-0971
Student Senate, Sec'y. 1, Vice-Pres. 3; Mendel Club 1, 2, 3, 4, Pres. 4; Alpha Sigma Nu, Pres. 4; Intramurals 1, 2; Scholar of the College 4; Cosmos 3, 4; Humanities 2, 3, 4; Dean's List. pp. 89, 108, 128, 294, 329.

HAYES, PAUL P.
278 Nantasket Ave. Hull, Mass. WA 5-1782
Bellarmine Law & Gov't. 4; Hist. Society 3, 4; p. 329.

HECHT, HOWARD E.
11 Oaks Farm Westport, Conn. ED 4-5008 (N.Y.)
Student Senate, Sec'y., Pres. 3; Dorm Council 1, 2; Dramatic Soc. 3, 4; Track 1, 2, 3, 4; Junior Show. pp. 147, 153, 244, 329.

HEFFERNAN, JOHN P.
15 Beechmont St. Worcester, Mass. PL 5-0605
Hockey 1, 2, 3; Western Mass. Club 1, 2, 3, 4; Rod & Gun 1, 2, 3, 4; R. I. Club 1, 2, 3; Bl. Ol. Plunkett 1, 2, 3, 4; Conn. Club 1, 2; N.Y. Club 1, 2, 3, 4; Intramurals 1, 2; Berchmann Society 1, 2. pp. 90, 278, 329.

HENNIGAN, JOHN R.
104 Colberg Ave. Roslindale, Mass. FA 3-2088
Economics Acad. 4; Young Democrats 4; Ricci Math Acad. 3. pp. 85, 329.

HERMANS, JAN H.
Landhuis Brievengat, Curacao, N.W.I.
Sub Turri 1, 2, 3, 4, Art Editor 2, 3, 4; Dramatic Society 1, 2, 3; Gold Key 3, 4; Humanities 2, 3, 4; Junior Week, Art Director. pp. 113, 261, 281, 329, 459.

HOGAN, JOHN G.
766 Third Avenue, San Francisco, Calif. EV 6-7231
Physics Club 2, 3, 4; Honors Program 1, 2, 3, 4; Lewis Drill Team 1; Sigma Pi Sigma 3, 4; Vice-Pres. 4; Dean's List. pp. 84, 133-4, 329.

HOGAN, JOSEPH C. JR.
15 Hampshire St. Everett, Mass. DU 7-1757
Chem. Club 2, 3, 4; Intramurals 1, 2, 3, 4; Honors Program 1, 2; Dean's List. pp. 89, 330.

HOOLEY, JAMES A.
124 Cushing Ave. Dorchester, Mass. AV 2-8380
Basketball 1, 2, 3, 4. pp. 225, 227-31, 330.

HOWARD, ROBERT W. JR.
15 Stony Corners Avon, Conn. OR 3-3655
N.Y. Club 1, 2, 3, 4; Intramurals 1 ,2, 3, 4; Mendel Club 1, 2, 3, 4. pp. 144, 330.

HUNT, JOHN P.
151 Forest Hills St. Jamaica Plain, Mass. JA 2-3802
Economics Acad. 2; Bl. Ol. Plunkett 2. p. 330.

HURLEY, PATRICK J. JR.
429 Winter St. Fall River, Mass. OS 2-1029
Heights 1, 2; Chem. Club 1, 2, 3, 4. p. 330.

INFANTOLINO, EDWARD A.
126 Cavalcade Blvd. Warwick, R.I. Regent 7-6278
R. I. Club 1, 2, 3, 4, Pres. 4; Dorm Council 2, 4; Young Democrats 2, 4; Psych. Club 4; Economics Acad. 2, 3, 4; Bellarmine Law & Gov't. 4; Section Rep. 2; Intramurals 1, 2; WVBC 2; Commencement Ball Chairman 4. pp. 85, 93, 95, 96, 144-45, 274, 330.

JOHNSON, LEONARD F.
27 Dunlap St. Salem, Mass. PI 4-2807
Psych. Club 4; Chem. Club 3, 4; Section Rep. 1; Intramurals 1; Sub Turri 4. pp. 84, 95, 330.

JOHNSON, PATRICK D.
618 East Passaic Ave. Bloomfield, N.J.
Bellarmine Law & Gov't. 3, 4; R. I. Club 4; N.Y. Club 1; Dean's List. p. 330.

JUTRZENKA, EDWARD E.
33 Durand Place Rochelle Park, N.J.
Bellarmine Law & Gov't. 3, 4; N.Y. Club 1, 2, 3, 4; R. I. Club 4; Dorm Council 3; Young Democrats 3; Intramurals 1, 2, 3, 4. pp. 144, 330.

KASINSKAS, VYTAUTAS
32 Thatcher St. Malden, Mass. 322-3370
Sodality 2, 3, ; Dean's List. p. 331.

KAUTZ, ROBERT E.
9 Temple Rd. Lynnfield, Mass. 245-3501
Mendel Club 1, 2, 3, 4. p. 331.

KEEFE, JOHN P.
15 Boston Ave. Somerville, Mass. PR 6-7218
Glee Club 2, 3, 4; Mendel Club 1, 2, 3, 4; Cross & Crown 4. pp. 131, 338.

KEEGAN, JAMES M.
29 West Bow St. Franklin, N.H. Tel. 780
Heights 1; Humanities 3, 4, Managing Editor 4; Stylus 2, 3, 4. p. 331.

KELLE, WALTER F.
35 Broadway Rockville Centre, N.Y. RO 4-2890
Basketball 1. p. 277.

KELLEY, ROBERT E.
27 Pearl St. Natick, Mass. OL 3-5226
p. 331.

KELLY, JOHN M.
472 High St. Dedham, Mass.
Ricci Math Acad. 1, 2, 3, 4; Bl. Ol. Plunkett 2, 3, 4; Psych. Club 4; Section Rep. 1. p. 331.

KENNEDY, EDWARD W.
24 Warwick Rd. Belmont, Mass. IV 4-6446
Economics Acad. 1, 2, 3; Psych. Club 3; German Acad. 1, 2; World Rel. League 3; Section Rep. 1, 2, 3. p. 331.

KENNEDY, FRANCIS P.
54 Tremont St. Brighton, Mass. ST 2-4304
Rod & Gun 3, 4; Intramurals 3, 4; Young Democrats 3. p. 331.

KENNEDY, KEVIN E.
10 Rustic Place Quincy, Mass.
Rod & Gun 3. p. 331.

KIERNAN, ROBERT T.
11 Whittemore St. Arlington, Mass. MI 3-0488
Dramatic Society 1, 2, 3, 4, Vice-Pres. 4. pp. 81, 332.

KILCOMMINS, JOHN P.
36 Bigelow St. Brighton, Mass. ST 2-6435
Geology Club 3, 4; Intramurals 1, 2. p. 332.

KILLGOAR, GEORGE F. JR.
21 Vernon Rd. Belmont, Mass. IV 4-4572
Bellarmine Law & Gov't. 3, 4; Young Democrats 3, 4; Section Rep. 4. p. 332.

KING, ROBERT J.
51 Hyatt Ave. Bradford, Mass. DR 2-5032
Cheerleading 1; Mendel Club 1, 2; Bellarmine Law & Gov't.; Economics Acad. 3, 4; Young Republicans 3, 4; Section Rep. 3; Dorm Council 2, 3, 4. pp. 85, 87, 96, 332.

LANDRY, JOEL D.
34 Gibbs Ave. Newport, R.I. VI 7-1698
R. I. Club 1, 2, 3, 4, Pres. 2, 3. p. 332.

LANE, BRIAN M.
1700 Beacon St. Waban, Mass.
Young Democrast 4; Hist. Society 3, 4; Bl. Ol. Plunkett 4; Dean's List. p. 332.

LANG, JOHN G.
32 Salisbury Rd. Newton, Mass. LA 7-8041
Pub. Speaking Club 2, 3; Dean's List. p. 332.

LARAMEE, RICHARD J.
152 Washington St. Weymouth, Mass.
Ricci Math Acad. 3, 4. p. 332.

LAVOIE, WILFRED O.
108 Jersey St. Boston, Mass.
Le Cercle Francais 1; Dean's List. pp. 153-4, 332.

LAWLESS, THOMAS W.
95 Richmond Rd. Belmont, Mass. IV 4-2920
Dean's List. pp. 134, 333.

LAYDEN, ROBERT E.
94 Summer St. Watertown, Mass. WA 3-9213
Russian Acad., Treas. 2, 3, 4; Honors Program 1, 2, 3; Cross and Crown 4; Dean's List 1, 2, 3. pp. 131, 134, 333.

LECCACORVI, JOHN R.
35 Gold Star Rd. Cambridge, Mass. EL 4-5114
German Acad. 1, 2, 3; Chem. Society 1, 2, 3, 4; Intramurals 1, 3. p. 333.

LEE, CHRISTOPHER F.
2 Burt St. Dorchester, Mass. TA 5-9837
Heights 1, 2, 3, 4, News Editor. pp. 103, 110-111, 333.

LEE, JAMES P.
685 E. Fifth St. South Boston, Mass. AN 8-4765
Sailing Team 2, 3, 4, Commodore 3; Sigma Pi Sigma 3, 4; Physics Club 1, 2, 3, 4. pp. 133, 246, 333.

LeFORT, PAUL F.
189 River St. Dedham, Mass. DA 6-3233
Economics Acad. 4; WVBC 2; Physics Club 4; Junior Week 3; Gold Key 2, 3, 4, Keyholder 3, 4; Sub Turri 4. pp. 74, 95, 284, 333.

LePOUTRE, JOHN-LUKE S.
137 Oakley Rd Woonsocket, R. I. PO 9-7822
Ricci Math Acad. 1, 2; Dean's List. p. 333.

L'HEUREUX, GERARD A. JR.
11 Pond St. Salem, Mass. PI 4-3831
Chem Society 1, 2, 3, 4, Sec'y 3; Dorm Council 4; Cosmos 4, Associate Editor 4; Section Rep. 2; Dean's List. pp. 84, 108, 333.

LOGAN, BERNARD J.
11 Charlemont St. Dorchester, Mass. TA 5-3152
Mendel Club 1, 2, 3, 4; Dean's List. p. 333.

LORBATI, ALBERT R.
11 Gene St. Dorchester, Mass. GE 6-7371
Mendel Club 1, 2, 4; German Acad. 1, 2; Honors Program 2, 3; Dean's List. p. 334.

LORUSSO, ANTHONY M.
25 Tremont St. Norwood, Mass.
p. 334.

LOSANO, WAYNE A.
23 Belmont St. Amesbury, Mass. 388-9259
p. 334.

LUCIA, WILLIAM P.
271 Gillette Ave. Springfield, Mass.
p. 334.

LYNCH, JAMES J.
19 Gilmore St. Everett, Mass. DU 7-7002
Glee Club 1, 2; Psych Club 2, 3, 4; Dean's List. p. 334.

LYNCH, MICHAEL J.
152 Maple St. Lynn, Mass.
Mendel Club 1, 2, 3, 4, Vice-Pres. 4. p. 334.

LYNCH, THOMAS J.
80 White St. Quincy, Mass. GR 9-3070
Chem Society 1, 2, 3, 4, Sec'y 4; Dean's List 1, 2. pp. 134, 334.

LYONS, ARTHUR W.
15 Bradstreet Rd. N. Andover, Mass. MU 8-8825
Intramurals 1, 2, 3, 4; Psych Club 3, 4. pp. 95, 334.

MacDONALD, GEORGE B.
120 Monroe St. Lawrence L. I., N. Y.
Film Society 1; Humanities 2, 3, 4, Editor 4; Heights 2, 3, 4, Managing Editor 3, 4; Eng. Acad. Pres. 4; Dramatic Society 1, 2, 3, 4, Sec'y 4; Alpha Sigma Nu 4; Cross and Crown 4; Dean's List. pp. 81, 103, 109, 128, 131, 283, 334.

MADIGAN, J. DAVID
11 Oakhurst Rd. Cape Elizabeth, Maine
Intramurals 1, 2, 3, 4; Maine Club 1, 2, 3, 4, Vice-Pres. 3, Pres. 4; Psych Club 2, 4; Young Democrats 4; Rod and Gun 4; Bellarmine Law and Gov't 4; WVBC 3, 4; Junior Show 3; Ski Team 2. pp. 145, 334.

MAGNER, ROBERT W.
153 Pine Ridge Rd. W. Medford, Mass. HU 3-3250
Glee Club 2, 3; Gold Key 2; Hist. Society 3, 4; Junior Show 3; Cross and Crown 4; Dean's List. pp. 98, 131, 335.

MAHONEY, RICHARD L.
321 Belmont St. E. Bridgewater, Mass. JU 3-3914
Lewis Drill Team 1; Dorm Council 1; Chem Society 1, 2, 3, 4; Dean's List. pp. 84, 335.

MARSZALEK, FRANK S. JR.
90 Middlefield St. Middletown, Conn.
Conn. Club 1, 2; R. I. Club 4; Bellarmine Law and Gov't 3, 4; Dorm Council 1; Orientation 4; Junior Show 3; Hist. Society. pp. 96, 282, 335.

MASEL, CHESTER H.
103 Waverly St. Everett, Mass.
p. 335.

MATTHEWS, GEORGE F.
262 Reservation Rd. Hyde Park, Mass.
Gold Key 1, 2, 3, 4; German Acad. 1, 2; Psych Club 2; Physics Club 1, 2, 3, 4. p. 335.

McCABE, STEPHEN A.
29 Ridge St. Greenwich, Conn. TO 9-0122
Football 1; Conn. Club 1, 2. p. 335.

McCANN, C. JOHN
127 Winnepurkit Ave. Lynn, Mass. LY 2-2243
Ricci Math Acad. 2, 4; Bellarmine Law and Gov't 2; Honor's Program 1, 2, 3, 4; Cross and Crown 4; Dean's List. pp. 131, 134, 335.

McCARTHY, JOHN J.
90 Ruskindale Rd. Mattapan, Mass. EM 1-7080

McCARTHY, JOSEPH F. JR.
11 Hardwick St. Brighton, Mass. ST 2-9518
Junior Show 3; Orientation 3, 4; Gold Key 3, 4, Keyholder 4; Psych Club 3, 4; Sociology Club 3; Dean's List. pp. 282, 335.

McCARTHY, MICHAEL J.
209 W. 97 St. New York, N. Y.
Intramurals 1, 2, 3, 4; Heights 4; Humanities 4; Stylus 4. p. 335.

McCARTHY, VINCENT P.
24 N. Crescent Cir. Brighton, Mass. ST 2-4659
Student Senate, Vice-Pres. 4; English Acad. 3, 4, Vice-Pres. 4; Bellarmine Law and Gov't 3, 4; Young Democrats 2, 3, 4; Commencement Committee 3; Humanities 4; Cross and Crown, Knight Commander 4; Alpha Sigma Nu 4; Honors Program 1, 2, 3, 4; Dean's List. pp. 93, 103 118, 128, 131, 134, 297, 336.

McCOURT, JAMES M. JR.
83 Perthshire Rd. Brighton, Mass. ST 2-5391
Student Senate, Sec'y 3, Pres. 4; Section Rep. 1, 2; Gold Key 2, 3, 4, Keyholder 4; Ricci Math Acad. 1, 2; Economics Acad. 3, 4; Psych Club 4; Heights 3; Public Affairs Forum 4; Omicron Chi Epsilon 4; Cross and Crown 4; Dean's List. pp. 76, 95, 118, 130-131, 282, 296, 336.

McDERMOTT, BRIAN E.
166 Lindbergh Ave. Needham, Mass. HI 4-1985
Economics Acad. 3, 4; Orientation 4; Omicron Chi Epsilon 3, 4, Sec'y 4. pp. 85, 130, 336.

McDERMOTT, MARTIN J.
104 Ashland St. Malden, Mass.
p. 336.

McDERMOTT, VINCENT J.
2843 N.E. 28th St. Fort Lauderdale, Fla. LO 6-6325
Intramurals 1, 2, 3, 4. pp. 98, 281, 336.

McDONOUGH, EDWARD V. JR.
21 St. Luke's Rd. Allston, Mass.
Heights 2, 3, 4, Managing Ed. 3, 4, Features Ed. 2, 3; Young Republicans, Vice-Pres. 3, Sec'y 4; Dramatic Society 3, 4; Pub. Affairs Forum 3, 4; Psych Club 2, 3. p. 336.

McGOWN, JAMES G.
40 Woodland Dr. Greenwich, Conn. TO 9-4717
Intramurals 1; Conn. Club 1, 2; N. Y. Club 3, 4; Lewis Drill Team 1; Bl. Ol. Plunkett 3; Young Democrats 3; Economics Acad. 4. p. 336.

McKENNA, GERARD
2804 Bainbridge Ave. Bronx, N. Y. WE 3-6845
Basketball 1, 2; Alpha Kappa Psi 3, 4; Sub Turri, Sports Editor 4; Honors Program 1, 2, 3, 4. pp. 115, 138, 153-4, 256, 298, 336.

McKENNA, STEPHEN J.
78 Bay Dr. Massapequa, N. Y. PY 8-1920
Dorm Council; Young Democrats 4; N. Y. Club 1, 2, 3, 4; Alpha Kappa Psi 2, 3, 4, Pres. 4; Omicron Chi Epsilon 3, 4, Treas. 4; Cross and Crown 4; Dean's List. pp. 6, 85, 130-1, 138, 297, 336.

McKNIFF, JOSEPH
4 Orchard St. Forge Village, Mass. MY 2-4371
Intramurals 1, 2, 4; Bl. Ol. Plunkett 1; Dean's List. p. 337.

McLAUGHLIN, DAVID A.
98 Bourne St. Jamaica Plain, Mass. JA 2-0327
Semper Fidelis 3, 4; Vice-Pres. 4; World Rel. League 3. p. 337.

McLAUGHLIN, ROBERT J.
15 Claymont Terr. Dorchester, Mass. AV 2-1602
Psych Club 3, 4. p. 337.

McNAMARA, FRANCIS J. JR.
54 Country Club Rd. Melrose, Mass. NO 5-3757
Orientation 4; Mendel Club 2, 3, 4; Gold Key 2, 3, 4, Keyholder 4. p. 337.

McNAMARA, PAUL J.
76 Prince St. Jamaica Plain, Mass.
Debating Society 1, 2, 3, Sec'y 3; Young Republican, Vice-Pres. 3; Gold Key 1, 2, 3, 4, Pres. 4; Commencement Committee, co-chairman; Dean's List. pp. 76, 259, 294, 337.

McNEALY, PAUL F.
1399 N. Shore Rd. Revere, Mass. AT 4-5177
Cadet Officer's Club 3, 4; Rifle Team 1; Economics Acad. 4; Psych Club 4; Student Senate, Treas. 2, 3. pp. 124, 151, 157, 337.

MELIA, EDWARD P.
87 Murdock St. Brighton, Mass. ST 2-6679
Intramurals 1; Mendel Club 1, 2, 3, 4, Sec'y 4; Section Rep. 2; Dean's List 3. p. 337.

MELIA, THOMAS P.
R633 Hale St. Prides Crossing, Mass.
p. 337.

MILAN, JOHN P.
42 Oakton Ave. Dorchester, Mass. AV 2-7745
Sodality 1, 2, 3, 4, Sec'y-Treas. 3; Dean's List. pp. 142, 337.

MILLS, ROBERT E. JR.
235 Boston Ave. Medford, Mass. EX 5-1425
Intramurals 1, 2, 3, 4; Section Rep. 1, 2; Hist. Society 3, 4. p. 338.

MINASIAN, ROBERT H.
40 Atkinson St. Lawrence, Mass. MU 2-0058
Gold Key 1, 2, 3, 4; Spanish Acad. 1, 2, 3, 4, Vice-Pres. 4; Italian Acad. 2, 3, 4; Orientation 3. 4; Dorm Council 1, 2, 3, 4, Pres. 4; World Rel. League 3; Bellarmine Law and Gov't 3, 4; Sub Turri, Senior Ed. 4; Senior Week 4; Young Republicans 3. 4; Section Rep. 1, 2; Psych Club 4; Cross and Crown 4; Dean's List. pp. 95, 113-116, 131, 263, 274, 288, 338.

MITCHELL, STEPHEN P.
169 Bonad Rd. Brookline, Mass.
Business Club 1; Bellarmine Law and Gov't 2; Intramurals 2, 3, 4. p. 338.

MONTALTO, RICHARD W.
92 Hurlburt St. New Haven, Conn, ST 7-2307
World Rel. League 3; YAF 4. pp. 93, 99, 338.

MORCONE, NICHOLAS J.
1 East Main St. Milford, Mass.

MURPHY, DANIEL R.
14 Llewellyn Rd. W. Newton, Mass.
Ricci Math Acad. 3, 4; Econ. Acad. 2, 3; Dean's List. pp. 99, 154, 338.

MURPHY, RICHARD T. JR.
8 Union St. Foxboro, Mass. KI 3-2589
Bl. Ol. Plunkett 2, 4; Economics Acad. 3, 4; Commencement Committee. p. 338.

MURPHY, ROBERT W.
10 Spring St. Woonsocket, R. I.
p. 338.

MURRAY, JOHN T. JR.
5 Troll St. Dorchester, Mass. AV 2-0782
Ricci Math Acad. 1, 2, 3, 4; Dean's List. pp. 99, 338.

NAGLE, WILLIAM V.
149 Beach St. Whitehorse Beach, Mass. CA 4-2763
Baseball 1, 2, 3, 4; Track 3, 4; Intramurals 1, 2, 3. pp. 203-4, 208-9, 259, 338.

NEWCOMB, ALAN P.
138 Broad St. Weymouth 88, Mass. ED 5-0301
Mendel Club 1. p. 339.

NORMANDIN, ROBERT E.
221 Hillside Rd. Southbridge, Mass. 764-2101
Psych Club 1, 2, 3, 4; LeCercle Francais 1; Dean's List. pp. 95, 339.

NOVELLINE, WILLIAM T. JR.
3 Burget Ave. Medford, Mass.
Delta Sigma Pi 2, 3, 4; Gold Key 2, 3, 4, Keyholder 3. 4; Junior Week; Baseball Manager 2, 3, 4; Section Rep. 2, 3; Economics Acad. 2, 3, 4; YAF, Exec. Officer 4; Alumni Day Committee 3; Alumni Career Counselling 3, 4. pp. 74, 139, 203, 339.

O'DONOGHUE, KEVIN L.
59 Kingsbury St. Wellesley, Mass.
Bl. Ol. Plunkett 4; Young Democrats 1, 2; Dean's List. p. 339.

O'HARA, CHARLES P.
5 Johnson Rd. Arlington, Mass. MI 3-7315
Intramurals 1, 2, 3; Section Rep. 2. p. 339.

O'MALLEY, LOUIS
375 Jerusalem Rd. Cohasset, Mass.
pp. 87, 339.

O'ROURKE, GERALD D.
37 Montreal St. Portland, Maine SP 3-4183
Sodality 1, 2. p. 339.

PABICH, RICHARD J.
19 Downer Ave. Dorchester, Mass. AV 2-8496
Physics Club 1, 2, 3; Psych Club 4; Section Rep. 2; Ricci Math Acad. 4; Intramurals 3; Dean's List. p. 339.

PARADIS, DAVID C.
17 Porter Rd. Scituate, Mass.
p. 339.

PARKER, GERARD V.
418 A Medford St. Somerville, Mass. 625-8065
Heights 4; Section Rep. 1. p. 340.

PELLEGRINO, ANTHONY J.
866 Sumner Ave. Springfield, Mass. RE 7-0493
Western Mass. Club 1, 2; Dorm Council 1; Rod and Gun 2, 3, 4; Bellarmine Law and Gov't 3, 4; Economics Acad. 1, 2, 3, 4; Italian Acad. 2, 3, 4. pp. 87, 90, 96, 285, 340.

PELOQUIN, NORMAN A.
2 Thomas St. Belmont, Mass. IV 4-4172
Mendel Club 1, 2, 3, 4; Section Rep. 1. pp. 89, 340.

PEMBERTON, ROBERT A.
38 Weld Hill St. Jamaica Plain, Mass. JA 4-4754
Gold Key, 1, 2, 3, 4; Lewis Drill Team 1, 2; German Acad. 1, 2, 3, Sec'y-Treas. 3; Young Republicans 4; World Rel. League 3, 4; Film Society 1; Mendel Club 1. p. 340.

PHILLIPS, GERALD J.
15 Randolph St. Canton, Mass. 828-2822
Gold Key 2, 3, 4; Sub Turri 3, 4, Managing Editor 4; Junior Week; Intramurals 1, 2, 3, 4; Semper Fidelis Club 4. pp. 74, 114, 116, 340.

PONS, ROBERT P.
4 Vinal St. Brighton, Mass. BE 2-0711
Bellarmine Law and Gov't 4; Hockey 1, 2; Dean's List. p. 340.

PRENDERGAST, JAMES A.
71 Richardson Rd. Lynn, Mass.
Chem Society 1, 2, 3, 4; Intramurals 1, 3, 4. p. 340.

PUOPOLO, ANTHONY D.
215 Endicott St. Boston, Mass.
Mendel Club 1, 2, 3, 4; Dean's List. p. 340.

PURCELL, JAMES B.
164 Moore Ave. Freeport, N. Y. FR 9-8945
Spanish Acad. 1, 2; N. Y. Club 1, 3, 4; Economics Acad. 3, 4; Intramurals 1, 2; R. I. Club 4. pp. 85, 144, 340.

QUINN, EDWARD M.
10 Jo-Anne Terr. Dorchester, Mass. AV 2-5530
Economics Acad. 3; Sociology Acad. 3, 4; Sodality 2, 3, 4. p. 341.

QUINN, PETER J.
35 High St. Beverly Farms, Mass.
Economics Acad. 2, 3, 4; Ricci Math Acad. 2, 3; Young Democrats 4; Bl. Ol. Plunkett 4. pp. 85, 87, 341.

RAEKE, EDWARD F. III
92 Bellevue Rd. Watertown, Mass.
Ricci Math Acad. 1, 2, 3, 4; Psych Club 3; Heights 4; Intramurals 1. p. 341.

RAHILLY, JEREMIAH J.
907 Broadway Revere, Mass.

REARDON, JOHN E.
8 Downer Ave. Dorchester, Mass.
Semper Fidelis 4; Intramurals 2, 3; Heights 2; Dean's List. pp. 87, 341.

REBELLO, RAMILE, R.
314 Fifth St. Fall River, Mass. Osborne 4-6784
Band 1, 2, 3, 4; World Rel. League 4; R. I. Club 4; Cadet Officer's Club 3. pp. 154, 341.

REGAN, ROBERT D.
25 Aberdeen St. Newton, Mass. DE 2-3768
Physics Club 1, 2, 3; WVBC 1, 2; Gold Key 2, 3, 4; Sodality 1; Psych Club 3, 4; Section Rep. 2. pp. 95, 281.

REGAN, THOMAS J. JR.
100 Goodenough St. Brighton, Mass. ST 2-4809
Gold Key 3, 4; Heights 1, 2, 3, 4, Business Man. 3, 4; Cadet Officer's Club 3, 4; Economics Acad. 4; Orientation 3. pp. 111, 151, 154, 341.

REILLY, RONALD W.
34 Central Ave. Revere, Mass. AT 4-1008
Psych Club 2, 3, 4; Gold Key 3, 4, Keyholder; Section Rep. 4; Junior Show; Sodality 2, 3; Alumni Career Counseling 4; Orientation 4; World Rel. League 3. pp. 95, 285, 341.

REYNOLDS, FRANCIS T.
497 Highlands Ave. Malden, Mass. DA 2-0982
Mendel Club 1, 2, 3, 4; Ski Team 3. p. 341.

RICHARDSON, PHILIP K.
30 Lake St. Middleton, Mass.
Ricci Math Acad. 4; Chem. Society 4; Dean's List. pp. 84, 341.

RILEY, JAMES J.
170 Madison St. Dedham, Mass. DA 6-3909
Gold Key 1, 2, 3; Mendel Club 1, 2, 3, 4. p. 342.

ROBERTS, JOHN F.
49 Medford St. Malden, Mass. DA 2-1785
p. 342.

ROSSI, DOMINICK F.
499 Deer Park Ave. Babylon, N.Y.
Student Senate, Pres. 4; N. Y. Club 1, 2, 3, 4; Bellarmine Law & Gov't. Acad. 3, 4; Italian Acad. 4; Senior Week; Junior Week; Junior Show; Orientation 4; WVBC 3, 4; Track 1, 3, 4; Intramurals 1, 2, 3, 4. pp. 96, 97, 118, 144, 342.

SARDELLA, DENNIS J.
380 Elm St. Lawrence, Mass. MU 2-6313
Chem. Society 1, 2, 3, 4; Cosmos 4; Dean's List. pp. 84, 342.

SAVAGE, JOHN M.
35 Peachtree Lane Hicksville, N.Y. WE 1-8168
N.Y. Club 1, 2, 3, 4; Bellarmine Law & Gov't. 4; Intramurals 1, 2, 3, 4. pp. 115, 147, 342.

SAYERS, JOHN G.
55 Martin Rd. East Haven, Conn. HO 9-3327
Dorm Council 2, 3, 4, Vice-Pres. 3; Bellarmine Law & Gov't. 2, 3, 4, Vice-Pres. 3, 4; Section Rep. 1; Public Affairs Forum 4. pp. 76, 96, 274, 342.

SHARPE, DAVID O.
1910 Andover St. Tewksbury, Mass. GL 3-8652
LeCercle Francais 2. p. 342.

SHAUGHNESSY, JOHN R.
66 Cedar St. Quincy, Mass.
p. 342.

SHEA, JOHN A.
13 Barton Square Salem, Mass.
pp. 89, 342.

SHEEHAN, JOHN J.
64 Putnam Rd. Somerville, Mass. PR 6-7836
Semper Fidelis 2, 3, 4. p. 343.

SHEEHAN, RICHARD F.
18 Garfield Ave. Medford, Mass. EX 5-2992
Dramatic Society 1; Cadet Officers' Club 3, 4; Lewis Drill Team 1; Russian Acad. 2. p. 343.

SHEPPARD, ROBERT M. JR.
123 Topsfield Rd. Ipswich, Mass.
p. 343.

SHERIDAN, CHARLES M.
117 Child St. Hyde Park, Mass.
Chem. Society 1; WVBC 3; Young Democrats 3; World Rel. League 2, 4; Dean's List. pp. 156, 281, 343.

SMALL, KENNETH E. JR.
21 Winwood Ct. Islip, N.Y. JU 1-1389
N.Y. Club 1, 2, 3, 4; Sailing Club 1, 2; Intramurals 1, 2, 3, 4; Rod & Gun 3; Dorm Council 3; Section Rep. 1. pp. 144, 343.

SMITH, ROBERT B.
43 Irving St. Watertown, Mass. WA 4-8377
Glee Club 1; Young Democrats 2, 3, 4, Pres. 3; Public Affairs Forum 3; Dean's List. pp. 93, 343.

SMITH, WILLIAM J.
7 Clearview Dr. Framingham, Mass. 875-4759
Economics Acad. 3, 4; Young Democrats 4; Ricci Math Acad. 3. pp. 85, 343.

SOMERS, ANDREW B. JR.
21 Church St. Dedham, Mass. DA 6-2128
Russian Acad. 1, 2, 3, 4; Hist. Society 2, 3; Fulton Debating Society 1, 2, 3, 4, Pres. 4; Dean's List. pp. 131, 343.

SPENDLEY, RONALD C.
15 Mt. Pleasant Ave. Holbrook, Mass. WO 3-0921
Physics Club 1, 2; German Acad. 1; WVBC 2; Section Rep. 3; Junior Prom, Chairman; Gold Key 2, 3, 4; Senior Week, Publicity Chairman. pp. 74, 289, 343.

STRUZIK, JOSEPH F.
31 Blackstone St. Blackstone, Mass. TU 3-7890
WVBC 1, 2. p. 344.

SULLIVAN, BRIAN J.
152 Blydenburg Ave. New London, Conn. Gibson 3-2418
Glee Club 1; Chem. Society 2, 4. p. 344.

SULLIVAN, GERARD C.
103 Saybrook St. Brighton, Mass. ST 2-4695
Dramatic Society 1, 2, 3, 4; Intramurals 1, 2, 3, 4; Hist. Society 3, 4; Aquinas Circle 4; Dean's List. pp. 80, 344.

SULLIVAN, JOHN G.
16 Brahms St. Roslindale, Mass. FA 3-7984
Mendel Club 1, 2, 3, 4; Dean's List. p. 344.

SULLIVAN, JOHN P.
203 No. Main St. Brockton, Mass. JU 3-3917
World Rel. League 3; Junior Week; Psych. Club 2, 3, 4, Pres. 4; Commencement Ball, Vice-Chairman; Orientation 4. p. 344.

SULLIVAN, JOSEPH E.
169 Fenno St. Quincy, Mass.
Sodality 1, 2; Cosmos 1, 2, 4; Ricci Math Acad. 1, 3, 4, Treas. 4. p. 344.

SULLIVAN, PAUL F.
Rathburn Rd. Natick, Mass. OL 5-0874
Track 1; Sigma Pi Sigma 3, 4; Scholar of the College 4; Dean's List. pp. 133, 344.

SULLIVAN, PAUL R.
71 Sherwood St. Roslindale, Mass. FA 3-5367
Economics Acad. pp. 85, 344.

SUPECK, STANLEY J. JR.
95 Neil St. Malboro, Mass. HU 5-6662
Bellarmine Law & Gov't. 3, 4; Economics Acad. 3, 4; Intramurals 1, 2, 3, 4. p. 344.

SURETTE, RALPH F.
148 Robbins Rd. Arlington, Mass. MI 8-0539
Sodality 1, 2, 3; Psych. Club 1, 2, 3, 4, Sec. 4; p. 345.

SZABUNKA, STANLEY J. JR.
71 Fifth St. Cambridge, Mass. EL 4-1350
German Acad. 1, 2; Bl. Ol. Plunkett 3; Hist. Society 4; Dean's List. p. 345.

TANGNEY, JOHN J.
3 Denton Terrace Roslindale, Mass. FA 3-4799
Rod & Gun 4; Dean's List. p. 345.

TARPEY, ROBERT S.
71 Oakland St. Brighton, Mass.
Heights 1, 2, 3, 4; Dramatic Society 2, 3, 4; Humanities 4; Young Democrats 2, 4; ADA 4; Psych. Club 2. pp. 81, 103, 345.

TOBON, STEPHEN J.
61-66 77 St. Middle Village, N.Y. HA 4-6519
Ricci Math Acad. 1, 2, 3, 4; Lewis Drill Team 1, 2, 3, 4, Deputy Commander 4; Cadet Officers' Club 3, 4, Pres. 4; Dean's List. pp. 99, 151, 153, 154, 345.

TOMPKINS, JAMES M.
184 Bellevue St. West Roxbury, Mass, FA 5-2356
Sigma Pi Sigma 4; Dean's List. p. 345.

TOOMEY, JAMES R.
79 Reservoir Ave. Revere, Mass.
Dramatic Society 1, 2, 3; Fulton Debating Society 1, 2; Public Speaking Club 1; World Rel. League 3, 4; Economics Acad. 3, 4; Hist. Society 4. p. 345.

TORPHY, JAMES R.
316 Montgomery St. Fall River, Mass. OS 2-4502
Law Acad. 3, 4; Le Cercle Francais 1, 2. Dean's List. p. 345.

TRATT, GARY M.
7 Malden St. Everett, Mass. DU 9-1524
Band 1, 2, 3, 4; Mendel Club 1, 2, 3, 4; Cosmos 3, 4; Intramurals 1, 2, 3; Dean's List. p. 345.

TRIBBLE, DAVID B.
128 Rockland Ave. Malden, Mass. DA 4-0046
Rifle Team 1; Chess Club 1; Ski Team 3; Physics Club 1, 2, 3, 4; Intramurals 1, 2, 3, 4; Ricci Math Acad. 4; Section Rep. 1; Sigma Pi Sigma 4; Orientation 3, 4; Band 1, 2, 3, 4. p. 346.

TRIGLEDAS, PAUL R.
1730 Beacon St. Brookline, Mass.

TUCKER, JOHN J.
23 Holyoke St. Lynn, Mass. LY 8-0635
Mendel Club 1; Bl. Ol. Plunkett 4; Semper Fidelis 4; Dean's List. p. 346.

TUMELTY, PAUL F.
130 Sutherland Rd. Brookline, Mass. LO 6-1660
Honors Program 1, 2, 3, 4; WIPR 1, 2, 3, 4; MARS 1, 2, 3, 4; WVBC 1, 2; Commencement Committee 3; Sigma Pi Sigma 3, 4; Physics Club 2, 3, 4; Dean's List. pp. 133-4, 346.

TYNER, MICHAEL J.
152 Lake St. Brighton, Mass. AL 4-1856
Economics Acad. 3, 4; Ricci Math Acad. 3; Psych. Club 4; Omicron Chi Epsilon 3, 4; Cross & Crown 4; Prom Chairman 4; Gold Key 2, 3, 4; Orientation 4; Section Rep. 4; Career Counseling Program 4; Dean's List. pp. 74, 85, 130-1, 134, 288.

URICCHIO, MARC J.
218 West Main St. Stafford Springs, Conn. OV 4-2154
Economics Acad. 2, 3, 4; Dean's List. pp. 85, 346.

VAIL, H. LEROY
72 Gardner St. Allston, Mass. ST 2-8567
Russian Acad. 2, 3; Honors Program 2, 3, 4; Hist. Society 2, 3; Dean's List. pp. 134, 346.

VALLELY, H. GERARD
76 Westbourne St. Roslindale, Mass. FA 5-0360
Gold Key 2, 3, 4, Keyholder; Intramurals; Rifle Club 1. p. 346.

VANDERSLICE, JAMES T.
150 Tremont St. Newton, Mass. BI 4-3177
Sigma Pi Sigma 4; Physics Club 1, 2, 3, 4; Intramurals 1, 2, 3, 4; Dean's List. p. 346.

VINCENT, SAMIR
12-4-1 Asfar St. Karrdah, Bagdad, Iraq Baghdad 97308
Track 1, 2, 3, 4; Sodality 1, 2; Basketball 1. pp. 275, 346.

WALKER, MICHAEL E.
273 Madison St. Wrentham, Mass. EV 4-3462
Ricci Math Acad. 2; Economics Acad. 3, 4; Intramurals 1, 2; Omicron Chi Epsilon 3, 4; German Acad. 2, 3. pp. 130, 347.

WALSH, JAMES J. JR.
4 Blanchard Rd. Cambridge, Mass. TR 6-6525
p. 347.

WALSH, JOHN J.
15 Lorne Rd. Arlington, Mass. MI 8-2794
Sailing Club 1, 2, 3, 4; Sigma Pi Sigma 3, 4; Treas. 4; Physics Club 3, 4, Treas. 4; Honors Program 3, 4; Gold Key 3; Cross & Crown 4; Dean's List. pp. 131, 133-4, 299, 347.

WALSH, JOSEPH J.
92 Wakefield St. Hamden, Conn. CN 8-2785
Intramurals 1, 2; Conn. Club 1, 2; Economics Acad. 1, 2, 3; Bellarmine Law & Gov't. 4. p. 347.

WALSH, WILLIAM J.
62 Adams St. Dorchester, Mass.
Mendel Club 1, 2, 3, 4. p. 347.

WANDS, DAVID M.
71 Vanderbilt Rd. Manhasset, N.Y. MA 7-5930
N.Y. Club 1, 2, 3, 4, Vice-Pres. 4; Mendel Club 1, 2; Bellarmine Law & Gov't. 4; WVBC 3, 4; Intramurals 1, 2, 3, 4; Economics Acad. 4. pp. 96, 144, 347.

WATERS, JAMES W.
183 Richard Rd. S. Braintree, Mass. VI 3-8527
Heights 2; Young Republicans 4; Sigma Pi Sigma 4; Physics Club 4; YAF 4, Treas. 4. p. 347.

WATSON, DAVID L.
25 Marion Rd. Belmont, Mass.
p. 347.

WELTER, DANIEL R.
59 Winthrop Ave. Wollaston, Mass. GN 9-3204
Spanish Acad. 1; Bellarmine Law & Gov't. 3, 4; World Rel. League 4; Economics Acad. 3; Hist. Society 2, 3. p. 347.

WHEELER, JOHN K.
27 Leonard St. Waltham, Mass.
p. 348.

WOLDE-MIRIAM, PHILIPPOS
Univ. Coll. Addis Ababa P.O. Box 399 Addis Ababa, Ethiopia
p. 273.

WOLFE, GEORGE B.
91 Wayne Ave. River Edge, N.J.
pp. 84, 285, 348.

ZAMPESE, DAVID R.
849 Revere Beach Pkwy. Revere, Mass.

ZOLLI, FRANCIS C.
148 Linwood Ave. Newtonville, Mass. BI 4-8410
Track 1; Sub Turri, Copy Editor 4; Psych. Club 4; Section Rep. 1; Sailing Club 4. pp. 95, 114, 116, 348.

ZSALMAN, ROBERT D.
40 Woodridge Circle Trumbull, Conn. AM 8-2110
Dramatic Society 1; Manager, Basketball Team 1, 2, 3, 4; Young Democrats 1, 2; Dorm Council 2. pp. 225, 348.

College of Business Administration

ABILHEIRA, LOUIS B.
Harbor View, Bristol, R.I. CL 3-7607
Academy of Marketing Execs. 4; Berchman Society 3; R. I. Club 1, 2, 3, 4; Football 1; Young Republicans 3; Semper Fidelis 4. p. 365.

ADAMS, THOMAS F.
56 Upland Rd. Somerville, Mass. 625-7572
Delta Sigma Pi 2, 3, 4, Social Chairman 3; Gold Key 1, 2, 3, 4, Keyholder 3, 4; Commencement Committee 3; Academy for Marketing Execs. 3, 4; Election Committee 2, 3, 4; Alumni Day Committee 3. pp. 139, 365.

AKESON, RICHARD A.
8 Auburn Rd. Beverly, Mass. WA 2-1409
Honors Program 2, 3, 4; Academy of Marketing Execs. 4, Pres. 4; Dean's List. pp. 85, 129, 135, 365.

ALLEN, DAVID H.
5 Wellington St. Braintree, Mass. VI 3-4131
Business Club 2; Accounting Acad. 3, 4; Dean's List. p. 365.

APHOLT, PAUL W.
562 Trapelo Rd. Belmont, Mass. IV 4-2704
Finance Club 3, 4; Semper Fidelis 3, 4; Business Club 3, 4; Intramurals 1, 2, 3, 4. p. 365.

BAILEY-GATES, JAMES S.
17 Colony Rd. West Hartford, Conn.
Conn. Club 1, 2; Western Mass. Club 1, 2; Dorm Council 2; Intramurals 1, 2, 3, 4; Business Club 1, 2; Marketing Club 1, 3. p. 365.

BARRY, WILLIAM E.
46 Guernsey St. Roslindale, Mass. FA 3-6495
Intramurals 1, 2, 3, 4; Dean's List. p. 365.

BEAUCHESNE, PHILLIP T.
87 Ocean St. Lynn, Mass.
p. 365.

BEAUREGARD, RICHARD R.
32 Brigham St. Hudson, Mass. JO 2-3381
Cadet Officers' Club 3; Business Club 2; Finance Club 3, 4. pp. 86, 154, 365.

BEGGAN, THOMAS F. JR.
12 Charlemont St. Dorchester, Mass. TA 5-2079
Intramurals 1, 2, 3, 4; S.A.M. 2, 3, 4, Vice-Pres. 4; Section Rep. 2; Business Club 2; Dean's List. p. 366.

BIFANO, FRANCIS J.
141 Carlton St. Brookline, Mass. BE 2-8493
Finance Club 4; Intramurals 1, 2. pp. 86, 366.

BLOMBERG, DAVID A.
66 Stratford Rd. West Newton, Mass. DE 2-9120
Hockey 1, 2, 3, 4; Intramurals 1, 2; Accounting Acad. 3, 4. pp. 84, 366.

BORRELLO, SALVATORE T.
17 Dalton Rd. Belmont, Mass. IV 9-0161
Cadet Officers' Club 3, 4; Young Republicans 3, 4; Italian Acad. 3, 4, Pres. 4; Finance Club 3, 4. pp. 86, 366.

BOYLE, JOHN J. JR.
995 Woodlane Dr. Cleveland, Ohio HI 2-6950
Honors Program 2, 3, 4; Beta Gamma Sigma 3, 4; Senior Week 4, General Chairman; Track 1; Dean's List. p. 366.

BRAUN, PETER E.
9 Colonial Blvd. West Haven, Conn.
Glee Club 1, 2; Alpha Kappa Psi 3, 4, Treas. 4; Conn. Club 1; Accounting Acad. 3; Finance Club 4; Toastmasters' Circle 4. pp. 138, 278, 366.

BRENNAN, FRANCIS X. JR.
53 Princeton Rd. Arlington, Mass.
pp. 13, 103, 135, 366.

BRIEN, JOHN F.
14 Herbert St. Somerville, Mass.

BRUNNICK, E. LEO
156 Dean St. Belmont, Mass.
Glee Club 1, 2, 3, 4, Treas. 3, Pres. 4, Heightsmen; Acad. for Marketing Exec. 3, 4; Section Rep. 1, 2; Gold Key 2; Alumni Career Counseling 3; Commencement Committee 3; Intramurals 1, 2, 3. pp. 78, 85, 263, 366.

BUCKLEY, JOHN R.
138 North St. Medford, Mass. EX 5-3183
Football 1, 2, 3, 4; Commencement Committee 2; Dorm Council; Intramurals 1, 2, 3, 4. pp. 151, 211-12, 220, 222, 366.

BUNKER, CHARLES C.
54 Manor St. Dorchester, Mass.
pp. 91, 203, 206, 208-9, 367.

BURKE, JAMES R.
123 High St. Newton, Mass. LA 7-3362
Golf Team 2, 3, 4, Captain 3; Alpha Kappa Psi 3, 4; A.M.E. 3, 4; Intramurals 1, 2, 3, 4. pp. 85, 248, 367.

BYRNE, WILLIAM J.
142 Gordonhurst Ave. Montclair, N.J. PI 6-3283
N.Y. Club 1, 2, 3, 4; Football 1, 2, 3, 4; Intramurals 1, 2, 3, 4. pp. 211-13, 216, 219, 223, 367.

BYRNES, MICHAEL J. JR.
7 Pleasant St. Medford, Mass.
Honors Program 2, 3, 4; Beta Gamma Sigma 3, 4; Business Club 1, 2, Treas. 1, Sec'y. 2; Accounting Acad. 1, 2, 3, 4; Italian Acad. 3; Intramurals 1; Dean's List. pp. 91, 129, 135, 367.

CALLAHAN, DENNIS J. JR.
50 Florence Ave. Arlington, Mass.
Commencement Committee 3; Bl. Ol. Plunkett 3; Accounting Acad. 4; Dean's List. p. 367.

CAMPANELLI, RONALD M.
44 Ellsmore Terr. Braintree, Mass. VI 3-2696
Honors Program 3, 4; Alpha Kappa Psi 3, 4; Alumni Career Counseling; Semper Fidelis 2, 3, 4; Finance Club 3, 4; Hockey 1. pp. 86, 97, 135, 138, 367.

CAPODILUPO, ANTHONY F.
1716 Beacon St. Brookline, Mass. LO 6-6128
Honors Program 2; Dramatic Society 1, 2, 3, 4, Pres. 4; Finance Club 3; Rod & Gun 3; Italian Acad. 4; Dean's List. pp. 80-81, 367.

CAPRIO, ROBERT J.
58 Holmes Terr. Whitman, Mass. GI 7-4854
S.A.M. 3, 4, Treas. 4; Intramurals 1, 2; Sub Turri 4. p. 367.

CARBONE, ANDREW J.
9 Beverly Hills Ave. Beverly, Mass. WA 2-7983
Finance Club 3, 4; Glee Club 2. pp. 86, 367.

CARFAGNO, PHILIP D.
338 Concord Ave. Cambridge, Mass.
p. 368.

CARLOW, RICHARD D.
137 Friend St. Adams, Mass. 743-2477
Western Mass. Club 1, 2; Cadet Officers' Club 3, 4. pp. 153, 154, 368.

CARMICHAEL, DANIEL R.
77 Woodcock Rd. Westbury L.I., N.Y. ED 3-2378
N.Y. Club 1, 2, 3, 4; Rod & Gun 3, 4; Finance Club 3, 4; Dorm Council 2; Intramurals 1, 2, 3; Dean's List. p. 368.

CARNEY, PHILIP J.
9 Will Sawyer St. Peabody, Mass. JE 1-7931
Intramurals 1, 2, 3, 4; Acad. of Marketing Exec. 3, 4. pp. 85, 368.

CARR, CHARLES J.
16 Fermoy Hts. Ave. Dorchester, Mass.
Student Senate Vice-Pres. 2.

CASIERI, EDWARD P.
18 Angela Terr. Brockton, Mass.
Honors Program 2, 3, 4; Accounting Acad. 3, 4; Italian Acad. 4; Library Committee Chairman. pp. 135, 153, 368.

CASSIDY, WILLIAM J.
17 Hampshire St. Danvers, Mass. SP 4-9040
Business Club 1; Finance Club 3, 4; Rod & Gun 4. p. 368.

CELESTE, WILLIAM E.
9 Trapelo St. Brighton, Mass. ST 2-7876
Accounting Acad. 3, 4; Honors Program 2, 3, 4. pp. 135, 368.

CELINO, FRANK P.
57 Center St. East Weymouth, Mass. ED 5-9220
Gold Key 1, 2; Finance Club 3, 4; Intramurals 3. pp. 86, 368.

CHAMBERLAIN, THOMAS P.
354 Mt. Vernon St. Dedham, Mass.
pp. 85, 368.

CHEVALIER, CHARLES R.
130 Walford Wy. Charlestown, Mass. CH 2-4497
Baseball 1, 2; Basketball 1, 2, 3, 4; Marketing Club 1, 2. pp. 85, 203-8, 225-31, 369.

CIZNEROS, DIEGO
Apartado 1615 Caracas, Venez. 337076
Gold Key 1; Economics Acad. 2; Dramatic Soc. 2, 3; Alpha Kappa Psi 3, 4. p. 138.

CODY, PAUL H.
Old Mill Point W. Harwich, Mass.

COFFEY, DANIEL J. JR.
231 Washington St, Arlington, Mass. MI 8-2887
Glee Club 2, 3, 4, Heightsmen; Acad. of Marketing Execs. 4; Intramurals 1, 2, 3, 4. pp. 85, 369.

CONNELLY, FRANCIS B.
28 Fox St. Dorchester, Mass. EM 1-6856
Accounting Acad. 3, 4. p. 369.

CONNOR, LAWRENCE J.
63 Newport St. Arlington, Mass.
Business Club 2; Cadet Officers' Club 3, 4; Academy of Marketing Execs. 4; Dean's List 3. pp. 85, 151, 369.

CORCORAN, JOSEPH J.
18 Irving St. Medford, Mass. EX 6-5071
Alpha Kappa Psi 3, 4; Marketing Club 2, 3, 4. p. 138.

COSTELLO, EDWARD J. JR.
14 Hillcroft Rd. Jamaica Plain, Mass. JA 4-4941
Delta Sigma Pi 2, 3, 4; Section Rep. 3, 4; Sub Turri 4; Intramurals 1, 2, 3, 4; Finance Club 3, 4. pp. 86, 139, 369.

COUGHLIN, DANIEL J. JR.
107 Conwell Ave. W. Somerville, Mass. MO 6-1369
Gold Key 1, 2, 3, 4, Key Holder 3, 4; Commencement Committee Gen'l Chairman; Delta Sigma Pi 3, 4, Treas. 4. pp. 139, 369.

COUTURE, F. RICHARD
18-13th St. Melrose, Mass. NO 5-2953
Honors Program 2, 3, 4; Accounting Acad. 3, 4; Dean's List. pp. 135, 369.

COWLES, JOHN F.
31 Brooks St. Maynard, Mass. TW 7-7874
Business Club 2; Cadet Officers' Club 3, 4; Intramurals 2, 3; Finance Club 3, 4. p. 369.

COYLE, GERARD J.
3 Parker Hill Terrace Roxbury, Mass. BE 2-6731
Band 1, 2, 3, 4, Sec'y. 4; Bl. Ol. Plunkett 4; WVBC 3; Y.A.F. 4. pp. 203, 369.

COYLE, JOHN B.
153 Arlington St. Brighton, Mass. ST 2-9520
Alpha Kappa Psi 3, 4; Academy of Marketing Execs. 3; Toastmaster's Circle 2; Baseball 2, 3, 4; Hockey 1; Intramurals. pp. 138, 206, 209, 370.

CREIGHTON, ROBERT E.
12 Highland Terr. Needham, Mass. HI 9-0721
Cadet Officers' Club 3. p. 370.

CRISAFI, CHRISTOPHER J.
1 Evergreen Ave. Somerville, Mass.
Debating Society 1, 2, Sec'y. 2; Cadet Officers' Club 3, 4. p. 370.

CUNIS, WILLIAM L.
38 Fountain St. Ashland, Mass. 873-8916
Marketing Club; Baseball 1, 2, 3, 4; Track 2, 3, 4. pp. 203, 206-7, 209, 370.

DAVIS, JOHN W.
45 Endicott Rd. Stoneham, Mass. 438-0415
Section Rep. 3; Baseball 3; Academy of Marketing Execs. 3, 4. p. 370.

DEELEY, PAUL J.
68 Marlboro St. Belmont, Mass.
p. 370.

DE FLUMERI, VINCENT A.
42 Williams St. Chelsea, Mass.
Academy of Marketing Execs. 4. p. 211, 370.

DE MARCO, JAMES R.
43 Bay State Rd. Pittsfield, Mass.
Finance Club 3, 4; Pub. Speaking Club 2, 3; Gold Key 2; Western Mass. Club 1, 2; Intramurals 1, 2, 3, 4; Semper Fidelis 3, 4. pp. 86, 370.

DE MULDER, ROBERT H.
141 Summer St. Marshfield, Mass.
Glee Club 1; Dorm Council 2; Academy of Marketing Execs. 3, 4; Accounting Acad. 2; Delta Sigma Pi 2, 3, 4, Social Chairman 4. pp. 85, 370.

DERCOLE, ALBERT M.
20 Myrtle Ave. Cambridge, Mass. KI 7-0247
Glee Club 3, 4. p. 371.

DeSALVO, ROBERT J.
32 Waverly St. Everett, Mass.
p. 135.

DE ZEGO, CONRAD J.
2412 Quentin Rd. Brooklyn, N.Y. NI 5-5456
Alpha Kappa Psi 2, 3, 4; Finance Club 3, 4; S.A.M. 1; N.Y. Club 1, 2, 3, 4; Intramurals 1, 2, 3, 4; Dorm Council 1; Sub Turri 1. pp. 138, 275, 371.

DI BELARDINO, MARIO A.
71-55 170th St. Flushing, N.Y. AX 7-4629
Sub Turri 2, 3, 4, Editor-in-Chief 4; Toastmaster's Circle 3, 4, Pres. 4; Business Club 1, 2, Pres. 2; Alpha Sigma Nu 3, 4, Treas. 4; Beta Gamma Sigma 4; Alpha Kappa Psi 2, 3, 4; Honors Program 2, 3, 4; Film Society 1, 2, Director 2; Junior Week 3, Publicity Chairman 3; Student Senate Sec'y. 1; Dorm Council 1; Orientation 4; Military Ball Committee 3, 4, Treas. 4; Lewis Drill Team 1; WVBC 1, 2; Gold Key 2; Dean's List. pp. 3, 94, 113, 128, 135, 138, 152, 154, 294, 371.

DILLON, RICHARD P.
4 Ripley Rd. Belmont, Mass.
p. 371.

DI SILVA, THOMAS A.
9 Howe St. Watertown, Mass. WA 4-5142
p. 371.

DOHERTY, EDWARD D.
614 East St. Dedham, Mass. DA 6-0888
Finance Club; Intramurals; Junior Week Committee. p. 371.

DOHERTY, PAUL J.
695 Heath St. Chestnut Hill, Mass.
Beta Gamma Sigma 3, 4, Sec'y.-Treas.; Bl. Ol. Plunkett 4; Section Rep. 1; Honors Program 2, 3, 4; Academy of Marketing Execs. 3, 4; Dean's List. pp. 13, 84, 129, 135, 371.

DOLAN, JOSEPH F. JR.
20 Highland Ave. Lexington, Mass. VO 2-0685
Delta Sigma Pi 3, 4; Election Commissioner 4; Gold Key 1, 2, 3, 4, Key Holder 3, 4; Business Club 1, 2; Finance Club 3, 4; Hockey 2, 3; Intramurals 1, 2, 3, 4. pp. 74, 139, 154, 371.

DONOGHUE, LAURENCE J.
99 Beaumont St. Dorchester, Mass. GE 6-3391
Business Club 1, 2; Marketing Club 4; Intramural Athletics 1, 2, 3, 4; Commencement Ball 4; R. I. Club 4. p. 371.

DONOVAN, JAMES C.
79 Parkton Rd. Jamaica Plain, Mass. JA 4-2956
Finance Club 3, 4; Bl. Ol. Plunkett Society 3. p. 372.

DONOVAN, WILLIAM D. JR.
6 Sparhawk St. Brighton, Mass. ST 2-0100
Foreign Trade Club 2, 3, 4, Vice-Pres. 4; Economics Acad. 2, 3, 4, Sec'y. 4; Intramurals 2, 3, 4; Delta Sigma Pi 3, 4, Vice-Pres. 4; Omicron Chi Epsilon 3, 4, Vice-Pres. 4; Beta Gamma Sigma 4; Bl. Ol. Plunkett 2, 3; Toastmaster's Club 4; Honors Program 4; Junior Show 3, Stage Manager 3; Dean's List. pp. 87, 94, 130, 135, 139, 372.

DONOVAN, WILLIAM J. JR.
312 North Forest Ave. Rockville Centre, N.Y. RO 4-8348
Basketball 1, 2, 3, 4; N.Y. Club. pp. 225-8, 231, 372.

DOWD, ROBERT E.
87 Summer St. Dorchester, Mass.

DOYLE, KEVIN T.
4 Glenhaven Rd. West Roxbury, Mass. FA 5-9812
Gold Key 1, 2, 3, 4; Academy for Marketing Execs. 2, 3, 4; Commencement Committee 3; Business Club 1, 2. pp. 85, 372.

DRISCOLL, CHARLES P. JR.
52 Boundary Rd. Malden, Mass. DA 2-6262
Hockey 1, 2, 3, 4; Intramurals 1, 2, 3, 4; Finance Club 3, 4; Semper Fidelis 1, 2, 3, 4. pp. 233-41, 255, 372.

DUFFY, KEVIN D.
83 Colonia Ave. Waltham, Mass.
Intramurals 2, 3.

DULLEA, MAURICE V.
14 Berlin Ave. Milton, Mass. OX 8-0563
Business Club 1, 2; Finance Club 3, 4; Bl. Ol. Plunkett 3; Gold Key 3; Varsity Track 2; Intramural 2, 3, 4; Football Manager 1; Sub Turri 4; Section Rep. 4. pp. 86, 372.

EAGER, JOHN A.
133 Pleasant St. North Adams, Mass. MO 3-9424
S.A.M. 3, 4; Ski Club 2; Western Mass. Club 1. pp. 91, 372.

EVEN, DONALD G.
65 Jasper Dr. Buffalo, N.Y.
Intramurals 1, 2, 3, 4; Glee Club 1, 2, 3, 4; Cadet Officers' Club 3; N.Y. Club 1; Western N.Y. Club 3; Band Manager 1. pp. 153, 156, 372.

FARRELL, DENNIS T.
13 Sargent Ave. Somerville, Mass. MO 6-1127
Marketing Acad.; Intramurals 1, 2, 3, 4. pp. 85, 372.

FARRELL, KEVIN R.
35 Crescent Ave. Revere, Mass.
Accounting Acad. 3, 4. p. 373.

FEENEY, OWEN V.
26 Ramapo Rd. Garnerville, N.Y. HA 9-2373
N.Y. Club 1; Dean's List. p. 373.

FERRIS, ROBERT J.
77 North St. No. Reading, Mass. 4-3538
Finance Club 3, 4; Cadet Officers' Club 3; Dean's List. pp. 86, 373.

FLYNN, GEORGE H.
82 Cresthill Rd. Brighton, Mass. ST 2-2145
Academy for Marketing Execs. 3, 4; Gold Key 2, 3, 4; Radio Club 3, 4; Dean's List. pp. 85, 373.

FOLEY, JEREMIAH J.
637 Gallivan Blvd. Dorchester, Mass. GE 6-4538
Golf Team 2, 3, 4; Economics Acad. 3, 4; Foreign Trade Club 3, 4, Treas. 4; Toastmaster's Circle 4; Honors Program 2, 3, 4; Intramurals 2, 3; Dean's List. pp. 87, 94, 135, 248, 373.

FRENCH, ROY A.
38 Avondale Drive Islip N.Y. JU 1-2885
Delta Sigma Pi 3, 4; Accounting Acad. 3, 4; N.Y. Club 1, 2, 3, 4, Treas. 4. pp. 84, 139, 144, 277, 373.

FUCCILLO, RONALD A.
383 Lovell St. E. Boston, Mass. LO 9-0628
Intramurals 1. p. 373.

FURRER, PAUL R.
148 Washington Ave. Chatham, N.J. ME 5-8353
Delta Sigma Pi 2, 3, 4; Section Rep. 2, 3; Basketball 1. pp. 139, 373.

GALLANT, RICHARD H.
20 Muren St. So. Bellingham, Mass TU 3-6865
Academy of Marketing Execs. 1. p. 373.

GANEM, CHARLES F.
41 Ivaloo St. Somerville, Mass. PR 6-2641
Football 1, 2, 3, 4; Manager; S.A.M. 2, 3, 4; Dean's List. pp. 91, 211, 374.

GAUTREAU, DONALD J.
30 Swain's Pond Ave. Malden, Mass. DA 2-5836
Football 1, 2, 3, 4. pp. 211-12, 220.

GELSOMINI, NICHOLAS J.
73 Union St. Quincy, Mass. GR 9-3485
Football 1; Academy of Marketing Execs. 4, Treas. 4; Italian Acad. 3; Intramurals 2, 3, 4. pp. 85, 374.

GILLIS, JOHN W.
Chapel St. Ashburnham, Mass. TA 7-4068
Intramurals 1, 2, 3, 4; Accounting Acad. 3; Academy of Marketing Execs. 4. pp. 85, 285, 374.

GLENNON, JAMES E.
12 Chester Rd. Belmont, Mass. IV 4-3395
Intramurals 1; Toastmaster's Circle 1, 3; Finance Club 4; Journal of Business 3. pp. 86, 374.

GOODHUE, GEORGE A. JR.
8 Russell Rd. Braintree, Mass. VI 3-1688
Finance Club 3, 4; Section Rep. 2; Intramurals 1, 2, 3, 4. p. 374.

GORGONE, JOSEPH R.
83 Lexington St. Auburndale, Mass. LA 7-8984
Intramurals 1, 2, 3, 4; Glee Club 3. p. 374

GRANT, GEORGE F.
447 Poplar St. Roslindale, Mass. FA 5-1556
Hockey 1, 2, 3, 4, Capt. 4; Academy of Marketing Execs. 3, 4; Baseball 1; Intramurals 2, 3, 4. pp. 85, 232, 233, 235, 237-40, 374.

GRAY, CARL D.
90 Parmenter Rd. Waltham, Mass. TW 4-0826

GRAY, JAMES J. JR.
67 Cottage St. Everett, Mass. DU 7-9129
Gold Key 1; S.A.M. 2, 3, 4; Section Rep. 4; Dean's List. p. 374.

GREELY, GERALD D.
18 Gloucester Ave. Gloucester, Mass. 4552
Baseball 2, 3, 4; Cadet Officers' Club 3, 4; Military Ball Committee 3, Chairman 4; Rod & Gun 3, 4; Ski Club 3; Dorm Council 1; Dean's List. pp. 47, 153, 154, 203-4, 208, 253, 285, 375.

GUNDERMANN, ROBERT S.
581 Linden St. W. Hempstead, N.Y. IV 1-8069
Dormitory Council; Baseball 1, 2; Finance Club 3; Business Club 3; N.Y. Club 1, 2, 3, 4. pp. 275, 284, 375.

HACKETT, JOHN A.
1 Monument St. W. Medford, Mass. HU 3-4435
Gold Key 2, 3, 4; Chairman Informal Dance, Senior Week 4; Junior Week Committee 3; Commencement Committee 3; Intramurals 1, 2, 3, 4; Finance Club 3, 4; Alumni Career Counseling 4; Alumni Day Committee 3. p. 375.

HAGAN, THOMAS J.
7 Morton Terr. Milton, Mass.
Track 1, 2, 3; Business Club 1, 2; Economics Acad. 2, 3, 4; Foreign Trade Club 3, 4; Delta Sigma Pi 2, 3, 4; Honors Program 2, 3, 4; Dean's List. pp. 87, 94, 135, 154, 375.

HAGGERTY, PAUL C.
15 Englewood Rd. Winchester, Mass. PA 4-4757
Accounting Acad. 3, 4; Journal of Business 3, 4, Editor 4. pp. 106, 375.

HAMEL, JOSEPH D.
28 Colborne Rd. Apt. 2 Brighton, Mass.
Honors Program 2, 3, 4; S.A.M. 3, 4; Dean's List. pp. 135, 375.

HARRIGAN, FREDERICK J. JR.
3 Curtis St. Claremont, N.H. 54-2-5419
S.A.M. 3, 4, Vice-Pres.; Sub Turri Sales Manager 4; Intramurals 1, 2, 3, 4; Dean's List 3, 4; pp. 91, 114, 116, 263, 275, 375, 448.

HARRIS, JOHN P.
50 Fairview St. Roslindale, Mass. FA 5-1329
Lewis Drill Team 1, 2, 3, 4. p. 375.

HART, RICHARD J.
38 Middlesex St. Cambridge, Mass. UN 4-7274
Intramurals 1, 2; Accounting Acad. 4. p. 375,

HART, RICHARD N. JR.
45 Albion Rd. Wollaston, Mass. GR 9-2263
Accounting Acad. 3, 4; Psych. Club 4; Young Democrats 4. pp. 84, 376.

HEGGIE, GERALD A.
1842 Commonwealth Ave. Boston, Mass. AS 7-7843
Football 1, 2; Hockey 1, 2, 3, 4; Section Rep. 1, 2; Finance Club 3, 4; Sailing Club 1, 2; Junior Week Committee 3. pp. 86, 376.

HEGGIE, JAMES J. III
395 York St. Canton, Mass. 828-2235
Football 1, 2; Hockey 1, 2, 3, 4; Finance Club 3, 4; Sailing Team 1, 2, 3, 4; Junior Prom Comm 3; p. 376.

HEILER, LEE A. JR.
44 Antwerp St. Milton, Mass. OX 6-4592
Accounting Acad. 3, 4; Cadet Officers' Club 3, 4, Treas.; Dean's List. pp. 84, 151, 153, 376.

HERNANDES, FRANCISCO R.
250 San Jorje St. Santurce, Puerto Rico 722-8868
Accounting Acad. 3, 4; Spanish Acad. 3, 4; Cadet Officers' Club 3; Academy of Marketing Execs. 4; Dean's List. pp. 84, 97, 376.

HIGGINSON, THOMAS J.
997 High St. Fall River, Mass.
S.A.M. 3, 4; Economics Acad. 1; Dean's List. pp. 91, 376.

HOFFMAN, KENNETH C. JR.
128 2nd Ave. Pelham, N.Y.
pp. 269, 376.

HOFFMAN, PAUL A.
38 Estey St. Malden, Mass.
p. 376.

HORAN, THOMAS D.
9 Robken Rd. Roslindale, Mass. 323-9189
Academy of Marketing Execs. 3, 4; Semper Fidelis 3, 4; Journal of Business. p. 376.

HORRIGAN, KEVIN P.
484 South St. Quincy, Mass.
pp. 87, 154, 377.

HORRIGAN, PAUL M.
2 Old Colony Terr. Dorchester, Mass AV 2-0368
Academy for Marketing Execs. 3, 4; Intramurals 1, 2, 3, 4; Dean's List. p. 377.

HOULIHAN, JOHN F.
173 Beech St. Holyoke, Mass. JE 2-3351
Sub Turri 4; Finance Club 3, 4; Bellarmine Law & Gov't. 1, 2; Rod & Gun 1, 2, 4; Intramurals 1, 2, 3, 4; Business Club 1; WVBC 2. pp. 86, 377.

HUBBARD, THOMAS J. JR.
25 Aquavia Rd. Medford, Mass. EX 5-1436
Honors Program 2, 3, 4; Alpha Kappa Psi 2, 3, 4. pp. 91, 135, 377.

HUGHES, CHARLES A.
8 Harmon St. Mattapan, Mass. CY 8-6236
Section Rep. 2; Finance Club 3, 4; Intramurals 1, 2, 3, 4; Marketing Academy 4. p. 377.

HUNTER, DAVID T.
51 Unity Ave. Belmont IV 4-7025
Student Senate 4; Section Rep. 1; Hockey Manager 1, 2, 3, 4; Finance Club 3, 4; Cadet Officers' Club 3, 4; Sullivan Award Banquet 4; Orientation 4; Senior Week Committee 4; Dean's List. pp. 86, 119, 147, 151, 156, 233, 377.

HURLEY, JOHN F. X.
15 McKone St. Dorchester Mass. AV 2-4051
Journal of Business 3, 4; The Heights 3; Section Rep. 1; Toastmaster's Circle 1; Intramurals 1, 2; Dean's List. p. 377.

HURLEY, PAUL J.
723 Belmont St. Belmont, Mass. IV 4-0953
Accounting Acad. 3, 4. p. 377.

IGOE, PETER A. JR.
Islip Ave. Islip, N.Y. JU 1-1460
N.Y. Club 1, 2, 3, 4; Rod & Gun 1, 2, 3, 4; Marketing Club 1, 4; Intramurals 1, 2, 3. pp. 90, 377.

KACERGIS, CLEMENT C.
43 Bradford St. Provincetown, Mass. 602
Football 1, 2, 3, 4; Acad. of Marketing Execs. 2, 3, 4; Intramurals 1, 2 3, 4. pp. 85, 378.

KAZMIERCZAK, JOHN S.
4731 Milnor St. Phil., Pa.
pp. 91, 135, 378.

KELLEY, RICHARD L.
16 Pawlman Circle W. Roxbury, Mass. FA 7-8851
Cadet Officers' Club 3, 4; Accounting Acad. 4. p. 378.

KIERNAN, DONALD E.
78 Killian Ave. Trumbull, Conn.
Accounting Acad. 3, 4; Delta Sigma Pi 2, 3, 4; Beta Gamma Sigma 3, 4; Honors Program 2, 3, 4; Dean's List. pp. 84, 129, 135, 139, 144, 297, 378.

KILGARRIFF, THOMAS J.
44 Parklawn Rd. W. Roxbury, Mass. FA 5-2095
Accounting Acad. 4; Intramurals 1, 2, 3, 4. p. 378.

KILROY, BERNARD T.
11 Wilson St. Natick, Mass. OL 3-3673
Baseball 1, 2, 3, 4; Dean's List 1, 2, 3. pp. 203, 206-7, 378.

KIROUAC, LOUIS A.
299 So. Elm St. Manchester, N.H.
Football 1, 2, 3, 4; Track 1, 2, 3. pp. 211-12, 215, 218, 220, 378.

KOLEK, KENNETH J.
11 Dawson St. Pawtucket, R.I. PA 5-6899
Business Club 1, 2; Intramurals 1, 2, 3; R. I. Club 1, 2, 3, 4; Social Chairman Gold Key 2, 3; Cadet Officers' Club 3, 4; Bellarmine Law & Gov't. 4. pp. 85, 93, 144, 151, 378.

KOZA, JOHN W.
130 Arnold St. Quincy, Mass. GR 2-7323
Foreign Trade Club 4; Gold Key 2, 3, 4; Economics Acad. 3, 4; Election Comm. 3, 4; Commencement Comm. 3; Section Rep. 2; Business Club 1; Orientation 2, 3 ,4. Dean's List. pp. 74, 87, 378.

KRIKORIAN, KARL J.
42 Tenth St. Providence, R.I. JA 1-6119
Football 1, 2, 3, 4; Track 3, 4. pp. 211, 215, 379.

KUPCHUNOS, WALTER J.
323 Graham Rd. Wapping, Conn. MI 4-0592
Rod & Gun 1, 2, 3, 4; Intramurals 1, 2, 3, 4; Finance Club 3, 4; Cadet Officers' Club 3, 4; Conn. Club 1, 2; Junior Week Committee 3. pp. 86, 90, 97, 151, 285, 379.

LA FRENIERE, RICHARD L.
28 Taft St. No. Adams, Mass. MO 3-3024
West. Mass. Club 1, 2, Sec'y. 2; Cadet Officers' Club 3, 4. pp. 153, 379.

LANDRY, ALBERT J. JR.
102 Ledge Dr. Berlin, Conn.
Economics Acad. 3, 4; Accounting Acad. 4; Intramurals 1, 2, 3. pp. 84, 379.

LANGLOIS, ROBERT L.
Tucker Rd. No. Dartmouth, Mass. WY 3-3096
Alpha Kappa Psi 3, 4; Finance Club 3, 4; Business 3, 4; Intramurals 1, 2, 3, 4. pp. 86, 138, 379.

LARNER, THOMAS F.
4 Myrtlebank Ave. Dorchester, Mass. AV 2-8484
Toastmaster's Circle 1, 2, 3, 4; Economics Acad. 1, 2, Vice-Pres. 4; Finance Club 3, 4. pp. 94, 135.

LA VALLE, RALPH W.
29 Crosby St. Arlington, Mass.
p. 379.

LAWLESS, RICHARD J.
65 Faneuil St. Brighton, Mass.

LEARY, KEVIN W.
480 Brook Rd. Milton, Mass. OX 8-6632
Alpha Kappa Psi 2, 3, 4; Student Senate Vice-Pres. 3, 4; Chairman C.B.A. Banquet 4; Junior Week 3; Public Affairs Forum 3; Sub Turri 3. pp. 119, 138, 268, 379.

LEE, THOMAS F.
322 Mount Vernon St. Dedham, Mass. DA 9-9299
p. 379.

LEEHIVE, WILLIAM F. JR.
30 Emerson St. Kingston, N.Y. FE 8-3287
Business Club 2; N. Y. Club 2, 4; R. I. Club 4; Finance Club 4. pp. 144-5, 379.

LEYDON, JOHN F.
43 Prospect Ave. Wollaston, Mass.
Accounting Acad. 4; Business Club 1; Dean's List. p. 380.

LOCKE, RICHARD F.
16 Partridge St. W. Roxbury, Mass. FA 3-4930
Dean's List. pp. 154, 380.

LUNDREGAN, WILLIAM J. III
13 Boardman St. Salem, Mass. PI 4-2818
Section Rep. 2, 3, 4; Cadet Officers' Club 3, 4; Sailing Club 1; Business Club 1, 2; Bl. Ol. Plunkett 4; Accounting Acad. 3, 4. pp. 92, 151, 154, 156, 380.

LYNCH, DANIEL J. JR.
116 Central St. Foxboro, Mass. KI 3-5231
Accounting Acad. 4. p. 380.

MacKINNON, JOHN H.
11 Robin Hood St. Dorchester, Mass. HI 2-4949
Accounting Acad. 3, 4; Business Club 1; Orientation 4; Sub Turri 4; Intramurals 1. pp. 84, 380.

MacMURRAY, PETER G.
8 Diab Lane Cohasset, Mass.
p. 380.

MacNEIL, JOHN C.
24 Powder House Terrace Somerville, Mass. 625-4843
Glee Club 2, 3, 4; Gold Key 1, 2, 3, 4, Key Holder 3, 4; Finance Club 3, 4; Business Club 2; WVBC 1, 2, 3, 4; Intramurals 2, 3. p. 380.

MACZUBA, JAN S.
24 3rd St. Lowell, Mass.

MAHONEY, DANIEL J.
90 Church St. Westwood, Mass.
p. 380.

MAHONEY, HUGH D.
112 West 9th St. So. Boston, Mass. AN 8-8278
Business Club 1; Intramurals 1, 2; Rifle Team 1, 2, 3, 4, Treas. 3; Cadet Officers' Club 3, 4; Sec'y. 3, 4; Bl. Ol. Plunkett 4; R.O.T.C. 2, 3, 4; Dean's List. pp. 91, 153, 154, 247, 298, 380.

MANZI, JOHN J.
21 Beverly Hill Dr. Shrewsbury, Mass.
Berchmann Society 2, 3; Young Republicans 1, 2, 3, 4; Italian Acad. 3, 4; Academy for Marketing Execs. 4. pp. 85, 97, 381.

MARCZI, ROBERT P.
745 South Blvd. Alpha N.J.

MAY, DENNIS P.
72 East Brown St. West Haven, Conn. WE 3-9109
WVBC 1, 2, 3, Station Manager; Glee Club 1, 2; Conn. Club 1; Sodality 1. p. 381.

McCARTHY, CHARLES P.
1 Wallace Court Charlestown, Mass. CH 2-2466
Hockey 1, 2, 3, 4; Accounting Acad. 4; Young Democrats 4. pp. 233-5, 237-8, 240, 381.

McCARTHY, LUKE K. JR.
26 Fidelis Way Brighton, Mass. AL 4-7266
Accounting Acad. 3, 4. p. 381.

McCARTHY, THOMAS F.
26 Gurney St. Cambridge, Mass. EL 4-0219
Hockey 1; Intramurals 1, 2; Toastmaster's Circle 3, 4; Finance Acad. 3, 4. pp. 86, 94, 381.

McCORMICK, GERARD F.
15 Myrtle St. Jamaica Plain, Mass. JA 4-3048
Accounting Acad. 3, 4; Intramurals 1, 2, 3, 4. p. 381.

McDAID, JOHN E.
11A Bayard St. Allston, Mass. ST 2-5129
Academy of Marketing Execs. 3, 4; Section Rep. 1. pp. 85. 381.

McELHENNEY, ROBERT J.
6 Myrtle Ave. Cambridge, Mass.
p. 381.

McGILL, JOHN G.
311 Burncoat St. Worcester, Mass.
Intramurals 1, 2; Bl. Ol. Plunkett 1; Section Rep. 2; Finance Club 3, 4. p. 381.

McLOUGHLIN, JOHN M.
102 Woodland Rd. Woonsocket, R.I. PO 2-0190
Glee Club 2, 3, 4; R. I. Club 1, 2, 3, 4; Intramurals 1, 2, 3, 4. pp. 284, 382.

McLOUGHLIN, PATRICK A.
418 W. Truitt Ave. Chillicothe, Ill. BR 4-3202
Business Club 1; Finance Club 3, 4; Intramurals 2, 3, 4; Maine Club 1; Dean's List. p. 382.

MELLO, JEROME F.
37 Hallen Ave. Milton, Mass. OX 8-6570
Gold Key 1, 2, 3, 4, Vice-Pres. 4; Delta Sigma Pi 3, 4; Section Rep. 3; Junior Week Committee 3; Public Affairs Forum 4; Business Club 2; Finance Club 3, 4; Dean's List. pp. 74, 139, 263, 382.

MEYERS, FREDERICK A. JR.
8 Leighton St. Natick, Mass. OL 3-2188
Gold Key 1, 2, 3, 4; Student Senate, Treas. 3; Delta Sigma Pi 4; Commencement Committee 3; Dean's List. pp. 139, 154, 382.

MINUCCI, ALBERT P.
75 Emerson Rd. Wellesley Hills, Mass. CE 5-0311
Toastmaster's Circle; Academy of Marketing Execs.; Intramurals 1, 2, 3, 4; Dean's List. pp. 85, 94, 382.

MIRANDA, JORGE A.
Calle Silva No. 17, 3A Izq, Madrid, Spain
Spanish Acad. 2, 3; Marketing Acad. 4; Dean's List. pp. 97 382.

MOLONEY, VINCENT G.
199 Corey St. West Roxbury, Mass.
Journal of Business 1, 2, 3, 4, Editor-in-Chief 3, 4; Heights 2, 3, 4; Humanities 4; Dramatic Society 4. p. 106.

MONTMINY, RAYMOND J.
29 Waldo St. New Bedford, Mass. WY 5-0878
Delta Sigma Pi 2, 3, 4; Business Club 1, 2; Finance Club 3, 4; Intramurals 1, 2; Dorm Council 1. pp. 86, 139, 382.

MOONEY, FRANCIS M.
76 Summer St. Watertown, Mass. WA 4-1815
Marketing Club 3, 4; Semper Fidelis Club 3, 4. pp. 101, 382.

MULLAHY, MICHAEL J.
6 Middle St. Watertown, Mass. WA 4-7057
Intramurals 1; Business Club 1; Accounting Acad. 1, 2; Dean's List. p. 382.

MULLEN, JOHN F.
437 W. Clinton St. Elmira, N.Y.
Sub Turri 1, 2, 3, 4; Alpha Kappa Psi 3, 4; Alpha Sigma Nu 3, 4; Honors Program 2, 3, 4; Beta Gamma Sigma 4; Section Rep. 1, 2, 3, 4; Accounting Acad. 2, 3, 4, Vice-Pres. 4; Junior Week 3; Journal of Business 1, 2, 3; Camera Club 1, 2; Heights 1; Dean's List. pp. 3, 84, 113, 128, 135, 138, 383, 449.

MULLIGAN, PAUL J.
37 Hamlet St. Arlington, Mass. MI 8-2562
Business Club 2, Treas. 2; Accounting Acad. 2; Alumni Career Counseling 4; Acad. of Marketing Execs. 4; Dean's List. p. 383.

MULLOWNEY, MICHAEL E.
20 Chestnut St. Brookline, Mass. BE 2-4347
Baseball 1; Hockey 1, 2, 3; Finance Club 2, 3, 4. p. 383.

MURPHY, CHARLES L. JR.
250 Blue Hills Pkwy. Milton, Mass. OX 8-5924
Rifle Team 1, 2; Lewis Drill Team 3; Gold Key 2; Finance Club 4; Cadet Officers' Club 3; Intramurals 1. p. 383.

MURPHY, RICHARD J. JR.
227 Sycamore St. Watertown, Mass. IV 4-7387
Gold Key 2, 3, 4, Key Holder; Lewis Drill Team 1, 2; Rifle Team 1; Section Rep. 1. p. 383.

MURRAY, JOHN J. JR.
7 Lowell St. Woburn, Mass. WE 3-2776
Accounting Acad. 4; Chess Club 1; Dean's List. pp. 153, 383.

MURRAY, ROBERT J.
18 Niles St. Brighton, Mass.
pp. 91, 135, 383.

MURRAY, THOMAS J.
92 Fairmont St. Dorchester, Mass. CY 6-5989
Accounting Acad. 4; Business Club 4; Bl. Ol. Plunkett 4. p. 383.

NELSON, ROBERT J.
115 Northdale Rd. W. Roxbury, Mass. 323-3450
p. 383.

NICHOLAS, LOUIS J.
84 Summerhill Rd. Maynard, Mass. TW 7-2134
Glee Club 1, 2, 3, 4; World Rel. League 3; Academy for Marketing Execs. 3, 4; Dean's List. pp. 85, 384.

NIEMIRO, PAUL S.
61 Woodbridge St. So. Hadley, Mass. JE 2-8576
Band 1, 2, 3, 4; Psych. Club 1, 2; Finance Club 3; Journal of Business 3, 4. pp. 152, 384.

NORTON, PAUL T.
29 Whipple Ave. Roslindale, Mass. FA 5-2196
Accounting Acad. 4; Section Rep. 3, 4; Honors Program 4; Executive Seminar 4; Dean's List. pp. 84, 135, 384.

O'BRIEN, ROBERT E.
14 Mount Vernon East, East Weymouth, Mass. ED 5-6328
Section Rep. 1; Finance Club 3, 4; Toastmaster's Circle 3, 4, Treas. 4; Alpha Kappa Psi 3, 4, Vice-Pres. 4. pp. 86, 138, 281, 384.

O'BRIEN, ROBERT K.
19 Fairmount St. Medford, Mass.
S.A.M. 3, 4; Gold Key 2. p. 384.

O'CONNELL, JAMES J.
19 Dane St. Somerville, Mass.
Gold Key 3; Commencement Committee 3; Accounting Acad. 4; Dean's List. p. 384.

O'CONNOR, DENNIS L.
159 Liberty St. Rockland, Mass. TR 8-5386
Accounting Acad. 3, 4; Honors Program 3, 4; Orientation 3; Section Rep. 1; Intramurals 1; Dean's List. pp. 13, 84, 103, 135, 384.

O'CONNOR, HUGH M.
21 Wheatland Ave. Dorchester, Mass. 265-7957
Academy of Marketing Execs. 3, 4; Dean's List. pp. 85, 384.

O'CONNOR, JAMES F.
28 Malcolm Rd. Jamaica Plain, Mass. JA 4-3540
Beta Gamma Sigma 3, 4, Pres. 4; Alpha Sigma Nu 3, 4; Gold Key 2, 3, 4, Treas. 4, Key-holder 3, 4; Honors Program 2, 3, 4, Pres. 4; Accounting Acad. 3, 4; Sub-Turri 4, Sports Editor; Business Club 1, 2; Sodality 1, 2. pp. 13, 74, 84, 115, 128-29, 135, 295, 384.

O'CONNOR, ROBERT J.
42 Ware St. Somerville, Mass. MU 6-3874
Freshman Debating Society; Academy of Marketing Execs. pp. 85, 385.

O'DELL, CHARLES E.
7 Lillian Rd. Wollaston, Mass. PR 3-6313
Accounting Acad. 1; Business Club 2; Cadet Officers' Club 3, 4; R. I. Club 4; Sub Turri 4. pp. 145, 151, 154, 385.

O'KEEFE, JOHN A.
32 Cranmore Rd. Norwood, Mass. 762-0985
Honors Program 2; Y.A.F. 4; Section Rep. 2, 4; Dean's List. p. 385.

O'KEEFE, THOMAS F.
74 Webster St. Arlington, Mass. MI 3-7567
Gold Key 1, 2; Business Club 2; Hockey 2; Bl. Ol. Plunkett 4; Accounting Acad. 3, 4, Treas. 4. pp. 85, 385.

O'MALLEY, EDWARD M.
107 E 7th Rd. Broad Channel, N.Y. NE 4-3726
Cadet Officers' Club 3, 4; Accounting Acad. 4; Hist. Society 3. pp. 151, 385.

O'NEIL, RICHARD
179 Fairview Ave. Belmont, Mass. IV 4-4684
Baseball 1, 2, 3; Intramurals 1, 2, 3, 4; Accounting Acad. 4. p. 385.

OUELLETTE, HENRY L.
1590 Cambridge St. Cambridge, Mass. UN 4-7195
Football 1, 2; Academy of Marketing Execs. Sec'y. 4; Dean's List. pp. 84, 385.

PETRALIA, RONALD R.
14 Camp St. Cambridge, Mass.
Rifle Team 1; Debating Team 1; Cadet Officers' Club 3, 4; Italian Acad. 3, 4, Sec'y. 4; Finance Club 3, 4; Dean's List. pp. 86, 151, 385.

PICKERING, DAVID M.
717 E. Seventh St. S. Boston, Mass. AN 8-7238
Golf Team 2, 3, 4; Academy of Marketing Execs. 3, 4;; Intramurals 1, 3. p. 385.

PINCH, CHARLES B.
Bolles Court Quaker Hill, Conn. GI 2-4211
Football 1, 2, Ass't. Coach Fr. 3, 4; Basketball 1, 2, 3, 4; Academy of Marketing Execs. Vice-Pres. 4; Dean's List. pp. 85, 386.

RAFTERY, EDWARD J.
84 Garfield Ave. Danbury, Conn. PI 8-7700
Alpha Kappa Psi 3, 4; Spanish Acad. 1; Conn. Club 1, 2, 3. pp. 138, 386.

RATTIGAN, ROBERT T.
220 Hanover St. Boston, Mass.
Section Rep. 1; Journal of Business 3, 4; Heights 3; Honors Program 2, 3, 4. pp. 135, 386.

RAWDON, CHARLES F.
45 Edwin St. Dorchester, Mass. CO 5-1707
Accounting Acad. 4; Intramurals 1, 2, 3, 4; Dean's List. p. 386.

REED, LEO A.
360 Park St. West Roxbury, Mass.
Cheerleader 1, 2; Finance Club 3, 4. p. 386.

RICHARDS, PAUL G.
99 Marlboro St. Wollaston, Mass.
Alpha Kappa Psi 3, 4; Accounting Acad. 3, 4; Toastmaster's Circle 3; Basketball 1; Gold Key 2; Commencement Committee 3; Junior Week 3. pp. 138, 386.

ROBILLARD, PHILIP J.
67 A Clifton St. Cambridge, Mass. EL 4-6748
Finance Club 3, 4; Dean's List. pp. 86, 386.

RYAN, JAMES F.
95 Plymouth Ave. Swampscott Mass.

SANFORD, LAWRENCE F.
71 Elm St. Melrose, Mass. NO 5-4544
Honors Program 2, 3, 4; Finance Club Treas. 3, Pres. 4; Golf Team 2, 3, 4, Captain 4; Delta Sigma Pi 2, 3, 4; Hockey 1, 3, 4; Intramurals 1 3; Dean's List. pp. 86, 135, 139, 248, 386.

SANTORO, VINCENT J.
39 Chilton St. Cambridge, Mass. KI 7-8683
Accounting Acad. 3; 4; Lewis Drill Team 1, 2, 3. p. 386.

SCADUTO-MENDOLA FRANCESCO
Via Archimede 120 Rome, Italy 878495
Sub Turri 4, Associate Editor; Honors Program 2, 3, 4; Alpha Sigma Nu 3, 4, Vice-Pres. 4; Beta Gamma Sigma 3, 4, Vice-Pres. 4; Omicron Chi Epsilon 3, 4; Italian Acad. 4, Vice-Pres. 4; Heights 2, 3; Debating Society 1, 2; Junior Week 3, Publicity Chairman; Film Society 1, 2, Treas. 2; Dean's List. pp. 97, 113, 116, 128-29, 130, 135, 387.

SCOTT, WARREN W.
152 Madison St. Dedham, Mass. DA 9-9412
Business Club 2; Academy for Marketing Execs. 4; Dean's List. pp. 85, 387.

SHAVOR, PAUL W.
15 Waring Rd. Natick, Mass. OL 3-9335
Band 1, 2, 3, 4; Alpha Kappa Psi 3, 4; WVBC 2, 3, Manager 3. p. 387.

SHEEHAN, JOSEPH H.
24 Boundary Rd. Malden, Mass. DA 4-3042
Business Club 1, 2. p. 387.

SIGNORELLO, VINCENT M.
8 Yeoman St. Boston, Mass.
Honors Program 2, 3, 4; Beta Gamma Sigma 3, 4; Italian Acad. 4; S.A.M. 3, 4; Dean's List. pp. 129, 135, 153, 154, 387.

SILVA, ANTOLIN JR.
179 Lincoln St. Boston, Mass. HA 6-0258
Spanish Acad. Sec'y. 3; Dean's List. pp. 97, 387.

SPENLINHAUER, JOHN E.
98 Rutledge Rd. Belmont, Mass. IV 4-5321
S.A.M. Sec'y. 3, 4. p. 387.

SULLIVAN, DANIEL J.
62 Saxton St. Dorchester, Mass. CO 5-7147
Football 1, 2, 3, 4; Hockey 1; Track 2, 3; Dean's List. pp. 211-13, 221, 223, 387.

SULLIVAN, FRANCIS J.
29 Revere Rd. Manhasset, N.Y. MA 7-5725
Finance Acad. 3, 4; N.Y. Club 1, 2, 3, 4; Baseball 1, 2; Intramurals 1, 2, 3, 4; Dorm Council. pp. 86, 278, 387.

SULLIVAN, PAUL F.
26 Dearborn St. Springfield, Mass. RE 3-6948
Young Democrats 1; Marketing Club 3, 4; Intramurals 1, 2, 3, 4.

SWEENEY, CHRISTOPHER J. JR.
22 Longfellow Rd. Cambridge, Mass. TR 6-8974
Accounting Acad. 3, 4; Intramurals 1; Dean's List. p. 388.

SWEENEY, WILLIAM F.
17 North Hill Ave. Needham, Mass.
p. 388.

SWIFT, RICHARD E.
6 Richmond Ave. Milford, Mass. GR 3-4372
Finance Club 3, 4; Intramurals 1, 2, 3, 4; Dean's List. pp. 86, 388.

TILSLEY, ROY W.
10 Lamoine St. Belmont, Mass. IV 4-8879
Freshman Hockey 1; Accounting Acad. 2, 3, 4; Orientation 4; Dean's List. p. 388.

TOWLE, JOHN F. JR.
33 Powder House Rd. Medford, Mass. EX 6-6953
Gold Key 2, 3, 4; Academy for Marketing Execs. 3, 4; Prom Committee 3; Commencement Committee 3; Dean's List. pp. 74, 284, 388.

TURCOTTE, GERALD V.
524 Douglas Rd. Lowell, Mass. GL 8-6766
Lewis Drill Team 1, 2, 3, 4; Cadet Officer's Club 3, 4, Vice-Pres.. 4. pp. 148, 153, 154, 263, 299, 388.

TWOMEY, DAVID P.
6 Craft Pl. Jamaica Plain, Mass.
Bl. Ol. Plunkett 1; Academy for Marketing Execs. 4; Bellarmine Law & Gov't Acad. 3, 4; Accounting Acad. 2; Intramurals 1, 2, 3; Business Club 1, 2; Economics Acad. 3; Dean's List. pp. 85, 388.

TWOMEY, JAMES M.
247 Lakeview Ave. Cambridge, Mass. TR 6-8653
Accounting Acad. 1, 2; Section Rep. 1; Intramurals 1, 2. p. 388.

URBANOWICZ, ALEXANDER E.
48 Linda St. Abington, Mass. JU 7-9348
Student Senate, Pres. 4, Treas. 2; Progress Planning Committee 4; Gold Key 2, 3, 4, Keyholder 3, 4. pp. 119, 139, 268, 295, 388.

VanCOTT, GEORGE M.
100 Second Pl. Brooklyn, N. Y.
pp. 211-13, 215, 219, 389.

VIALL, PETER, H.
24 Revere Rd. Manhasset, N. Y.
Business Club 1; Finance Club 3, 4; N. Y. Club 1, 2, 3, 4, Pres. 4; Student Senate, Sec'y 4; Intramurals 1, 2, 3, 4; Alpha Kappa Psi 3, 4; Dorm Council 2. pp. 119, 138, 144, 260, 298, 389.

WALLWORK, JAMES A.
41 Cypress St. Newton Centre, Mass. LA 7-5329
Alpha Kappa Psi 3, 4; Gold Key 2, 3; Accounting Acad. 3, 4; Dean's List. pp. 138, 284, 389.

WARREN, JOHN W. JR.
115 Commonwealth Ave. Dedham, Mass. DA 6-0561
Hockey 1, 2, 3, 4; Beta Gamma Sigma 3, 4; Finance Club 3, 4; Cadet Officer's Club 3, 4; Italian Acad. 4; Honors Program 2, 3, 4; Intramurals 1, 3; Junior Show; Dean's List. pp. 86, 129, 135, 151, 153, 233, 296, 389.

WAYSTACK, EDWARD W.
148 Derby Rd. Melrose, Mass.
S.A.M. 3. 4; Bellarmine Law & Gov't 3. 4; Dean's List. p. 389.

WHALEN, WALTER G. JR.
58 Buckingham Rd. Milton, Mass. OX 6-2064
Finance Club 3, 4; Toastmasters Club 1, 2, 3, 4; Commencement Committee 3; Intramurals 1, 2, 3. pp. 86, 389.

WHITTEN, ROBERT P.
210 Webster Ave. Chelsea, Mass. TU 4-0038
Student Senate, Pres. 1, Sec'y 3; Gold Key 1, 2, 3, 4, Keyholder 3, 4; Alumni Career Counselling 3. 4; Delta Sigma Pi 2, 3; Honors Program 2, 3, 4; Junior Week Committee 3. pp. 74, 124, 135, 139, 154, 268, 295, 389.

WILSON, DONALD B.
Boylston St. Clinton, Mass. EM 5-3029
Business Club 1, 2; Junior Show 3; Dean's List. pp. 135, 156, 389.

WOLEK, THOMAS A.
2-15 17th St. Fairlawn, N. J. SW 6-8848
Lewis Drill Team 1; Rifle Team 1, 2, 3, 4, Capt. 4; Dorm Council 1, 2, 3, 4; Delta Sigma Pi 2, 3, 4; Business Club 1, 2; Finance Club 3, 4; N. Y. Club 1, 2, 3, 4; Sub Turri, Special Sections Editor 4. pp. 86, 247, 299, 389.

WRIGHT, ERNEST J.
9 Washington St. Abington, Mass. TR 8-2403
Bl. Ol. Plunkett 1, 2, 3, 4; Toastmaster's Circle 3; Academy for Marketing Execs. 4; Bellarmine Law & Gov't Acad. 4; Accounting Acad. 2; Intramurals 1, 2; Economics Acad. 3, 4; Business Club 1, 2; Dean's List. p. 390.

ZENGO, GEORGE V.
46 Fremount Ct. Arlington, Mass. MI 3-9229
Student Council 1, 2, 3, Vice-Pres. 3; Dean's List. p. 416.

ZEULI, ROBERT D.
5 Dwight St. Watertown, Mass.

School of Education

ALIBERTI, MARY E.
111 Oliver St. Malden, Mass. DA 4-7484
Heights 1, 2; WRA 1, 4; Italian Acad. 2; Junior Show 3; Interclass Skits 4. p. 350.

AUCOIN, JULIE M.
8 Adams St. Spencer, Mass. TU 5-2991
WRA 1, 2. 4; Interclass Skits 1, 2, 3, 4; Bl. Ol. Plunkett 1; Le Cercle Francais, Treas. 2, 3. p. 350.

BARCLAY, JOHN G.
2265 Lanai Ave. Largo, Fla. 584-4292
Student Senate, Treas. 1; Glee Club 1, 2, 3, 4; "Heightsmen"; Orientation 3; Interclass Skits 1, 2, 3, 4; Junior Show, Director 3; Prom Committee 1; Kappa Pi 3; Alumni Day Committee 3. p. 350.

BEAUPRE, LOUISE L.
406 Main St. Southbridge, Mass. PO 4-7057
WRA 1, 2, 3, 4; Ricci Math Acad. 3, 4; Interclass Skits 1; Dean's List. p. 350.

BIRMINGHAM, MARGARET M.
167 Newbury St. Rosindale, Mass. FA 5-6150
Alpha & Omega Sec'y-Treas. 4; Mendicants 3, 4; Interclass Skits 1, 2, 3, 4; Junior Show 3; Orientation 2, 3; Bl. Ol. Plunkett 1, 2, 3; WRA 1, 2, 3, 4; English Acad. 3; Sub Turri 4; Commencement Committee 3; Dean's List. pp. 127, 282-3, 350.

BLACKWOOD, WALLACE E.
18 Whitlowe Rd. W. Newton, Mass. LA 7-8782
Glee Club 1, 2, 3, 4; Interclass Skits 1, 2, 3, 4; Student Senate, Pres. 4; Dean's List. pp. 76, 121, 350.

BREADY, CAROLEANN A.
401 Morrissey Blvd. Dorchester, Mass. AV 8-6080
Bl. Ol. Plunkett 3; St. Mark's Acad. 2, 3; WRA 2, 3, 4; Dean's List. pp. 96, 350.

BRODERICK, BETTE J.
811 Great Plain Ave. Needham, Mass. HI 4-1098
Bl. Ol. Plunkett 1; Interclass Skits 2, 3; Mus. Arts Society 3; Pius XII Acad. 3; WRA 1, 2, 3. p. 350.

BROX, JUDITH A.
149 Beech St. Lowell, Mass. GL 2-1160
WRA 1, 2, 3, 4; Bl. Ol. Plunkett 1, 2; World Rel. League 3, 4; Hist. Society 4; Junior Week 3; Ed. Banquet Committee 4; Interclass Skits 1, 2, 3, 4; Junior Show 3; Dorm Council 2, 3; Maine Club 1; Orientation 3; Dean's List. p. 350.

BURNS, FRANCIS T.
3A Maple Ave. Cambridge, Mass.
Pius XII Acad. 3, 4. p. 351.

CALAHAN, HELEN E.
26 Roosevelt Ave. Hull, Mass. WA 5-2013
WRA 1, 2, 3, 4; Bl. Ol. Plunkett 2, 3; Dean's List. p. 351.

CARREIRO, OLIVIA F.
380 Foley Ave. Somerset, Mass. OS 2-3922
Ricci Math Acad. 3. 4; WRA 1, 2, 3, 4; Dean's List. p. 351.

CASEY, MARY C.
20 Spring St. Somerville, Mass. 625-0908
WRA 1, 2, 3, 4; Rifle Club 1; Pius XII Acad. 3, 4; Dean's List. p. 351.

CATANIA, ANNETTE G.
74 Trenton St. E. Boston, Mass. LO 9-1405
Women's Glee Club 1, 2; Heights 1, 2; Mendicants 2, 3, 4; Interclass Skits 1, 4; Junior Show 3; Italian Acad. 1, 2; Sub Turri 4; Honors Program 2; Dean's List. pp. 89, 351.

CLARK, PATRICIA G.
22 Humphreys St. Dorchester 25, Mass. GE 6-4265
Honors Program 2, 3, 4; Orientation 2; WRA 1, 2; Commencement Committee 3; Junior Show 3; Interclass Skits 3, 4; Mendicants 3, 4; Sub Turri 4; Dean's List. pp. 136, 283, 351.

CLARK, ROBERT L.
48 Sagamore St. Dorchester, Mass. AV 2-0680
Pius XII Acad. 3, 4. p. 351.

COAKLEY, CORNELIUS S.
75 Pleasant St. Dorchester, Mass. GE 6-1368
Ricci Math Acad. 1, 2; Section Rep. 1, 4; Interclass Skits 1, 2; Young Democrats 1, 2; Bl. Ol. Plunkett 1, 2; Campion Choral Speakers 1; Dean's List. p. 351.

COLEMAN, ROSANNA L.
48 Conwell Ave. Somerville, Mass. MO 6-2832
Women's Glee Club 1, 2, 3, 4, Pres. 3; Le Cercle Francais 2, 3, 4, Pres. 4, Sec'y 3, Vice-Pres. 4; WRA 1, 2, 3, 4; Bl. Ol. Plunkett 2, 3, 4; Interclass Skits 2, 4; Junior Show 3; Dean's List. pp. 90, 351.

CONBOY, DOROTHY E.
99-54 211 St. Queens Village, N. Y. HO 4-2896
WRA 1, 2, 3, 4; Dorm Council 1, 2, 3; Sailing Club 1; Pius XII Acad. 2, 3, 4, Sec'y 3, Pres. 4; Interclass Skits 1, 2, 3, 4; Bl. Ol. Plunkett 1, 2; Orientation 2, 3; N. Y. Club 1, 2, 3; Sub Turri 4; Rifle Club 2; Basketball 3; Dean's List. pp. 92, 352.

CONNERS, EILEEN M.
29 Fendale Ave. Dorchester, Mass. CY 6-1628
Honors Program 2, 3, 4; WRA 1, 2, 3, 4; Bl. Ol. Plunkett 1, 2; Interclass Skits 1, 2, 3, 4; Commencement Committee 3; Dean's List. p. 352.

CONNOR, BARBARA L.
14 Venner Rd. Arlington, Mass. MI 3-2592
Bl. Ol. Plunkett 2, 3; Pius XII Acad. 3, 4; WRA 1, 2, 3, 4; Dean's List. p. 352.

CONTARDO, ROSANNE
927 Quinton Ave. Trenton, N. J. EX 3-8558
N. Y. Club 1; Bl. Ol. Plunkett 1, 2, 3, 4; Pius XII Acad. 3, 4; Dorm Council 2, 3; WRA 1, 2; Dean's List. p. 352.

COONEY, MAUREEN P.
83 Independence Ave. Quincy, Mass. GR 2-5360
Honors Program 2, 3; Junior Show 3; Interclass Skits 2, 3, 4; Ricci Math Acad. 2; WRA 1, 2, 4; Dean's List. p. 352.

CORAZZINI, EILEEN P.
54 Carroll St. Watertown, Mass. WA 3-9307
Sodality 1, 2, 3, 4; Women's Council 3; Orientation 2, 3; Junior Week 3; WRA 1, 2, 3, 4; Dean's List. p. 352.

COSCO, MARIA L.
11 Lafayette Ave. Chelsea, Mass. TU 4-4584
WRA 1, 2, 3, 4; Mendel Club 3, 4; Cheerleader 2; Interclass Skits 3, 4; Junior Show 3; Dean's List. p. 352.

CREAN, RAYMOND J. JR.
Rear 151 Lowell St. Peabody, Mass. JE 1-1454
Mendicants 3, 4; Orientation 3; Ed. Review 2; Stylus, Associate Editor 4; Junior Show 3; Interclass Skits 4. pp. 89, 107, 352.

CRISI, RENATA M.
110 Draper Lane, Dobbs Ferry, N. Y. OW 3-0527
N. Y. Club 3, 4; Hist. Society 3, 4; World Rel. League 3, 4; WRA 2, 3, 4; Dorm Council 4; Junior Show 3; Ed. Banquet Committee 4; Interclass Skits 3; Dean's List. p. 352.

CROWLEY, ROBERT E.
Joval Ct. Franklin, Mass. 528-2194
Campion Choral Speakers 1, 2; Kappa Pi 3, 4; Hist. Society 3, 4. p. 353.

DeCOSTA, DOUGLAS P.
22 Massasoit Ave. Brockton, Mass.
Basketball 1; Intramurals 2, 3, 4; Hist. Society 3, 4; Dean's List. p. 353.

DESMOND, ROBERTA A.
1 Great Rock Rd. Lexington, Mass. VO 2-7344
Bl. Ol. Plunkett 2, 3; WRA 1, 2, 3, 4; Junior Show 3; Pius XII Acad. 3, 4; Interclass Skits 1, 4. p. 353.

DEVEAU, JOYCE H.
19 Plainfield St. Jamaica Plain, Mass. JA 2-9399
Writers' Club 3; Mendicants 3, 4; Rifle Club 3, 4; Sodality 3, 4, Sub-Prefect 4; Dean's List. pp. 89, 141, 353.

DEVIN, VIRGINIA M.
239 Fuller St. Dorchester, Mass. CY 8-0417
Bl. Ol. Plunkett 1, 2, 3, 4; Pius XII Acad. 3, 4; WRA 1, 2, 3, 4. p. 353.

DONALDSON, ALBERT J.
44 Princeton St. E. Boston, Mass. LO 9-1896
Pius XII Acad. 3, 4; Dean's List. p. 353.

DOOLEY, MARGARET M.
43 Roslin St. Dorchester, Mass. CO 5-9801
WRA 1, 2, 3, 4; Interclass Skits 1, 2, 3, 4; Bl. Ol. Plunkett 1, 2, 3, 4; Pius XII Acad. 3, 4; Junior Show 3. p. 353.

DUFF, JAMES E.
41 Adrian St. Somerville, Mass. MO 6-9370
Track 1, 2, 3, 4, Captain 4; Ricci Math Acad. 1; Campion Choral Speakers 1, 2, Sec'y 4; Section Rep. 2. p. 353.

DWYER, EDWARD J.
35 Sydney St. Somerville, Mass. PR 6-9409
Kappa Pi 1, 2, 3, 4, Treas. 2, 3; Pius XII Acad. 3, 4; Gold Key 1, 2; St. Mark's Acad. 1; Interclass Skits 2. p. 353.

DYER, GERALD E.
100 So. Quinsigamond Ave. Shrewsbury, Mass. PL 3-2343
Student Senate, Pres. 1; Prom Committee 1; Dorm Council 1; Glee Club 1, 2, 3, 4; Alumni Day Committee 3; Bl. Ol. Plunkett 2; Interclass Skits 1, 2, 3, 4; Orientation 2, 3; Ed. Banquet Chairman 4; Kappa Pi 3; Junior Show 3. p. 354.

FAGAN, NANCY C.
36 Dennison Ave. Framingham, Mass. TR 3-7003
Women's Glee Club 2, 3; WRA 2. p. 354.

FALKNER, DOROTHY F.
19 Longview Rd. Staten Island. N. Y. GI 2-7746
World Rel. League 3, 4; Bl. Ol. Plunkett 2; WRA 1, 2, 3, 4; Dorm Council 4; Pius XII Acad. 3, 4; Council for Exceptional Children 4, Pres. 4; Prom Committee 2, 3; Interclass Skits 1, 2, 3, 4; N. Y. Club 1, 2; Dean's List. p. 354.

FANTASIA, SYLVIA J.
36 Fairbanks Rd. Lexington, Mass. VO 2-4582
Women's Glee Club 3; WRA 1, 2, 3; Mendel Club 1; Dean's List. p. 354.

FARRELL, ALICE C.
18 Emeline St. No. Randolph, Mass. WO 3-3926
WRA 1, 2, 3, 4; Bl. Ol. Plunkett 1; Heights 2; Council for Exceptional Children 4; Interclass Skits 2; Pius XII Acad. 4; Dean's List. p. 354.

FOLEY, SR. MARY OF ST. EILEEN
Huntington Ave. Boston, Mass.
Convent of the Good Shepherd.

FOLEY, WILLIAM P.
46 Shattuck St. Worcester, Mass.
pp. 224-5, 227-30.

FORESTIERE, JOHN J. JR.
30 Harding Ave. Everett, Mass.
p. 354.

FRANCIS, JOYCE M.
5 Selden St. Boston, Mass. CY 6-2861
Orientation 2, 3; Interclass Skits 2, 3, 4; Commencement Committee 3; Sub Turri 3, 4; Dean's List. p. 354.

FRANCO, VINCENT J.
3 Watson St. West Somerville, Mass. PR 6-3011
Dean's List. p. 354.

FURTADO, WILLIAM J.
415 Chelmsford St. Lowell, Mass. GL 3-6958
Hist. Society 3, 4; Kappa Pi 2, 3; Dean's List. p. 354.

GALANTE, MARIA C.
183 Washington St. Reading, Mass. 944-2861
WRA 1, 2; Pius XII Acad. 3; Dean's List. p. 355.

GESWELL, LARAINE M.
71 Clemley Rd. W. Medford, Mass. EX 5-0034
Heights 1, 2, 3. p. 355.

GILARDE, VINCENT C.
24 Lyne Rd. Brighton, Mass. ST 2-7316
Junior Dance 3, Co-Chairman; Interclass Skits 3; Intramurals 3; Mendicants 2, 3; Pius XII Acad. 3. p. 355.

GIORGI, ANTHONY D.
61 Lincoln St. Marlboro, Mass. HU 5-5848
Kappa Pi 3, 4; Campion Choral Speakers 2; Interclass Skits 3, 4; Ricci Math Acad. 2; Orientation 3. pp. 140, 355.

GREELEY, SUSAN M.
43 Taft Ave. W. Newton, Mass. LA 7-0448
Spanish Acad. 1; Psych. Club 2; Junior Show 3; WRA 1, 2; Pius XII Acad. 3. p. 355.

GRENON, MARY L.
15 Ashwood Rd. Lynn, Mass. LY 2-2628
WRA 1, 2, 3; Bl. Ol. Plunkett 1. p. 355.

GYLLENHAMMER, EDMUND J.
11 Rochdale Terr. W. Haven, Conn. WE 3-6350
Honors Program 2, 3, 4; Kappa Pi 1, 2, 3, 4, Sec'y 3; Fraternal Court 4; Interclass Skits 1, 2, 3, 4; Alpha & Omega; Orientation 2, 3; Sub Turri 4, Index Editor; Dean's List. pp. 117, 127, 136, 140, 355.

HANAGAN, JEANMARIE
51 Crescent St. Waltham, Mass. TW 4-6173
WRA 1, 2, 3; Le Cercle Francais 3; Interclass Skits 2. p. 355.

HANLEY, BEATRICE M.
292 Lexington St. Watertown, Mass. WA 4-1857
Heights 1, 2, 3, 4, Copy Editor 2, 3, Associate Editor 3, 4; Student Senate Sec'y. 2, 3, 4; Interclass skits 2, 3, 4; Alpha & Omega 4; Commencement Committee 3; Orientation 2; Dean's List. pp. 121, 127, 297, 355.

HARRINGTON, ALBERT F.
64 Fairfield St. Cambridge, Mass. UN 4-5585
Orientation 3; Kappa Pi 2, 3, 4, Publicity Sec'y.; Interclass skits 1, 2, 3, 4. p. 356.

HARRISON, MARILYN L.
3 Bailey St. Dorchester, Mass AV 8-9145
Ricci Math Acad. 2, 3, 4; WRA 1, 2, 3, 4; Bl. Ol. Plunkett 2, 3, 4; Alpha & Omega 4; Interclass Skits 2, 3; Orientation 3; Honors Program 2, 3, 4; Dean's List. pp. 127, 136, 356.

HOARE, CYNTHIA A.
101 Church St. Winchester, Mass. PA 9-2382
WRA 1, 2, 3; Basketball 1, 2; Interclass Skits 1 2; Student Senate Sec'y. 3; Bl. Ol. Plunkett 3. p. 356.

HOOTON, HENRY S.
89 Suffolk Ave. Revere, Mass. AT 4-1937
Kappa Pi 2, 3, 4; Orientation 2, 3; Interclass Skits 2, 3, 4; Dean's List. p. 356.

HURLEY, ELAINE M.
41 Driscoll Dr. Dorchester, Mass. CY 8-7187
WRA 1, 2, 3, 4, Treas. 3; Interclass Skits 1, 3, 4; Bl. Ol. Plunkett 1, 2, 3, 4; Pius XII Acad. 3, 4; Junior Week Prom Chairman 3; Psych. Club 4; Cheerleader 2, 3, 4. pp. 288, 291, 356.

HURLEY, JANE M.
420 School St. Belmont, Mass. IV 4-4278
WRA 1, 2, 3, 4; Interclass Skits 1, 2; Rifle Club 2; Bl. Ol. Plunkett 1, 2; Pius XII Acad. 3, 4. p. 356.

JENNEY, JOHN B.
31 Gaughey St. Waltham, Mass. TW 3-3126
Mendicants 3, 4; Football 1; Orientation 3; Interclass Skits 2. pp. 89, 356.

KELEHER, CAROL P.
163 Cottage Pk. Rd. Winthrop, Mass. VI 6-1024
Sailing Team 1; WRA 1; Psych Club 1; Young Democrats 1; Junior Show 3; Prom Committee 3; Pius XII Acad. 3; Heights 1; Dean's List. p. 356.

KELLIHER, STEPHEN F.
592 Summer St. Arlington, Mass. MI 3-9036
Interclass Skits 1, 2, 3, 4; Kappa Pi 1, 2; Orientation 2, 3; Junior Show 3; Dean's List. pp. 282, 356.

KILGALLEN, JANE A.
268 Melrose St. Auburndale, Mass. DE 2-4578
Commencement Committee 3; Interclass Skits 2, 3; Heights 2, 3; Prom Committee 3; Dean's List. p. 357.

KING, SHEILA A.
69 Autumn St. Malden, Mass. DA 2-5641
WRA 1, 2, 4; Interclass Skits 1, 2, 4; Junior Show 3; Fashion Show 4; Le Cercle Francais 3. p. 357.

KNIGHT, JUDITH A.
75 So. Crescent Cir. Brighton, Mass. AL 4-2378
WRA 1; Pius XII Acad. 3; Dean's List. p. 357.

KUTASZ, CATHERINE A.
442 Sea St. Quincy, Mass. PR 3-5245
Ricci Math Acad. 2; WRA 1, 2, 4; Interclass Skits Costume Chairman 1, 2, 3, 4; Junior Show 3. p. 357.

LALLY, ELLEN M.
46 Court Rd. Winthrop, Mass. VI 6-2568
Sailing Team 1; Pius XII Acad. 3; Psych. Club 2, 4; Heights 2, 3; WRA 1, 2, 3.

LANE, PATRICIA A.
37 South View Dr. Wallingford, Conn. CO 9-7448
WRA 1, 2, 3, 4; World Rel. League 3, 4; Psych. Club 3; Conn. Club 1, 2; Prom Committee 2; Interclass Skits 1, 2; Pius XII Acad. 3, 4; Dean's List. p. 357.

LAVIN, PAUL J.
166 Ashland St. Holliston, Mass.

LEE, DOROTHY H.
8 Crest St. Concord, Mass.
p. 357.

LEE, MARY C.
271 Great Plain Ave. Needham, Mass. HI 4-7173
St. Mark's Acad. 1, 2, 3, 4; Bl. Ol. Plunkett 2, 3, 4; Interclass Skits 2; WRA 1, 2, 3, 4; Sub Turri 1, 4; Dean's List. pp. 96, 357.

LITTLEFIELD, SANDRA J.
146 Sawtelle Ave. Brockton, Mass. JU 7-0922
Mendel Club 1, 2, 3; WRA 1, 2, 3; Orientation 2, 3; Interclass Skits 3, 4; Junior Show 3; Dean's List. pp. 291, 357.

LORDEN, KATHLEEN J.
Tarbell St. E. Pepperell, Mass. HE 3-6687
Women's Council 3, 4, Sec'y. 3, Pres. 4; Interclass Skits 1, 3; Bl. Ol. Plunkett 2, 3; German Acad. 3; Hist. Soc. 3, 4; Co-operating Teachers Banquet 4; Dean's List. pp. 92, 298, 357.

MacDONALD, JANE J.
45 Colonial Ave. Waltham, Mass. TW 3-4138
WRA 1, 2, 3, 4; Le Cercle Francais 2, 3; Interclass Skits 1, 2, 3, 4; Prom Committee 3; Junior Show 3; Women's Glee Club 2; Co-operating Teachers Banquet 4. pp. 92, 358.

MACDONOUGH, ALICE I.
253 Spring St. Portland, Me. SP 3-9512
Heights 3; WRA 1, 2; Pius XII Acad. 3; Women's Council 1, 2; Bl. Ol. Plunkett 1, 2, 3, 4, Sec'y. 3, 4; Psych. Club 2; World Rel. League 4; Maine Club 1, 2, 3, 4, Sec'y. 3 ,4; Interclass Skits 1, 2, 3, 4; Junior Show; Orientation 2, 3; Dean's List. pp. 77, 358.

MADIGAN, ANNE
22 Sunnybank Rd. Watertown, Mass. WA 4-7007
Women's Council 1, 2; Interclass Skits 1, 3; Junior Show 3; Mendicants 3, 4; Alpha & Omega 4; Honors Program 2, 3, 4; Dean's List. pp. 127, 136, 358.

MAGNO, JOSEPH P.
88 Holworthy St. Cambridge, Mass. EL 4-3507
Ed. Review 2; Orientation 2, 3; Mendicants 4. pp. 89, 358.

MAHER, LEO A.
156 Washington St. Brighton, Mass. ST 2-2890
Kappa Pi 2, 3, 4; Hist. Society 2, 3, 4; Campion Choral Speakers 1, 2. pp. 140, 358.

MAHONEY, BARBARA W.
100 Van Ness Rd. Belmont, Mass. IV 4-4365
WRA 1, 2, 3, 4; Section Rep. 2; Pius XII Acad. 3. p. 358.

MANNING, SARA A.
36 Great Rd. Maynard, Mass. TW 7-2112
English Acad. 3, 4; Mendicants 3, 4; WRA 1, 2, 3, 4; Bl. Ol. Plunkett 1, 2; Fashion Show 2, 3; Interclass Skits 1, 2, 3, 4; Junior Show 3; Orientation 3; Sub Turri 4. pp. 283, 358.

McCANN, PAUL L.
195 Dorchester St. S. Boston, Mass.
p. 358.

McDEVITT, RICHARD V.
10 Lothian Rd. Brighton, Mass. 254-8585
Gold Key 1, 2, 3, 4, Keyholder; Kappa Pi 1, 2, 3, 4, Pres. 4; St. Mark's 1, 2, 3, 4, Pres. 3, Treas. 2; Orientation 2, 3; Interclass Skits 2, 3, 4; Intramurals 1, 2, 3, 4. pp. 96, 146, 358.

McGORTY, KAREN E.
94 Livingston St. New Haven, Conn. UN 5-8039
Heights 2, 3; WRA 1, 2, 3, 4; Pius XII Acad. 3, 4; Interclass Skits 2; Conn. Club 1, 2. p. 359.

McLEAN, MARGARET F.
50 Fendale Ave. Dorchester 24, Mass.
WRA 1, 2, 3, 4; Mendel Club 1, 2; Bl. Ol. Plunkett 2, 3; Women's Glee Club 3; Dean's List. p. 359.

McPHERSON, KATHERINE M.
38 Stone St. Watertown, Mass. WA 2-3706
WRA 1, 2, 3; Women's Glee Club 3; Pius XII Acad. 3; Dean's List. p. 359.

MERRICK, JOHN A.
67 Hathaway Circle Arlington, Mass.
p. 359.

MILANO, MARJORIE M.
10 California Park Watertown, Mass. WA 3-0256
Le Cercle Francais 1, 2; Bl. Ol. Plunkett 2; Interclass Skits 1; Junior Show 3; WRA 1, 2, 3; Pius XII Acad. 4. p. 359.

MORAN, JAMES A.
208 Sladen St. Dracut, Mass.
pp. 89, 107, 127, 136, 296.

MORANIEC, MARY A.
976 North St. Milford, Conn.
Honors Program 2, 3, 4; Student Senate Sec'y. 4; Interclass Skits 1, 2, 3, 4; Alpha & Omega 4; Junior Show 3; Le Cercle Francais 2, 3; Heights 2; Orientation 2, 3; WRA 1, 2, 3; Dorm Council 3; Dean's List. pp. 121, 127, 136, 282-83, 359.

NALLY, MARY ANNE
24 Linden Rd. Peabody, Mass. JE 1-6181
Student Senate Vice-Pres. 4; Alpha & Omega 4; WRA 1, 2, 3, 4; Mendel Club 2, 3; Interclass Skits 1, 2, 3, 4; Junior Show 3; Commencement Committee 3; Dean's List. pp. 121, 127, 359.

O'CONNOR, M. GRAIL
21 Watson St. Manchester, N.H. NA 3-1818
WRA 1, 2, 3, 4, Pres. 4, Vice-Pres. 3; Bl. Ol. Plunkett 1, 2, 3, 4, Sec'y. 2; Interclass Skits 1, 2, 3, 4; Sailing Team 1; Ski Team 3; Mendicants 3, 4; Dorm Council 4; Orientation-2, 3; Basketball 1, 2, 3, 4. pp. 92, 359.

OLIVIERA, HUMBERT M.
9 Hollis St. No. Cambridge, Mass. EL 4-0085
Honors Program 2, 3, 4; Alpha & Omega 4; Mendicants 2, 3, 4; Kappa Pi 2, 3, Vice-Pres. 3; St. Mark's Acad. 1, 2, 3, 4, Vice-Pres. 3; Orientation 2, 3; Interclass Skits General Chairman 3; Dean's List. pp. 89, 127, 136, 359.

O'MALLEY, THERESA A.
127 Damon Rd. Needham, Mass. HI 4-5974
St. Mark's Acad. 1, 2, 3, 4, Sec'y. 3; WRA 1, 2, 3, 4; Bl. Ol. Plunkett 1, 2, 3, 4; Journal of Business 2, 3; Interclass Skits 3, 4; Junior Show 3; Senior Week Committee 4; Sub Turri 4; Dean's List. pp. 96, 360.

O'NEIL, EUGENE A.
167 Hampshire St. Cambridge, Mass.
Hist. Society 2, 3; Orientation 3; Dean's List. p. 360.

PERRY, JOAN M.
3 Huron St. Lynn, Mass. LY 3-0929
WRA 1, 2, 3, 4; Bl. Ol. Plunkett 2; Interclass Skits 1, 2, 3, 4; Junior Show 3; Prom Committee 2; English Acad. 3; Mendicants 2, 3, 4; Sub Turri 4. pp. 92, 282-3, 360.

POIRIER, SR. HELEN MARIE
52 Main St. Concord, Mass.

POWERS, DAVID
529 Lebanon St. Melrose, Mass.
p. 360.

PRECOURT, CHRISTINA
205 High St. Wareham, Mass. CY 5-0663
WRA 1, 2, 3, 4; Interclass Skits 2, 3, 4; Pius XII Acad. 3, 4; Orientation 2. p. 360.

RESMINI, NANCY L.
5 Linden Ave. Somerville, Mass. PR 6-6829
WRA 1, 2; Ricci Math Acad. 1, 2; Interclass Skits 2, 3, 4, Director 3; Junior Show 3; Dean's List. pp. 282, 360.

RESTIVO, VINCENT A.
72 Marathon St. Arlington, Mass. MI 3-9458
Dean's List. p. 360.

ROBERTS, JOSEPH P.
24 Lake St. Natick, Mass. OL 3-8585
Student Senate Pres. 2, 3, Chairman Class Council 3; Alpha Sigma Nu Sec'y. 4; Alpha & Omega 4; St. Mark's Acad. 1, 2, 3, 4; Kappa Pi 1, 2, 3; Alumni Career Counseling Committee 3; Orientation 2, 3; Interclass Skits 2, 3, 4; Basketball 1; Dean's List. pp. 127, 128, 136, 298, 360.

ROUSE, ELLEN J.
117-14 Union Turnpike Kew Gardens N.Y. BO 1-7061
WRA 4; Pius XII Acad. 3; Junior Show 3; Interclass Skits 1, 2, 3, 4; N.Y. Club 1, 2, 3, 4; Dean's List. p. 360.

SCALA, LINDA A.
180 Frenchtown Rd. Bridgeport, Conn. ED 9-2946
Heights 2, 3; Bl. Ol. Plunkett 2; Orientation 2; Pius XII Acad. 3; WRA 1, 2, 3; Dean's List. p. 361.

SCHWERZLER, BARBARA S.
249 Virginia Ave. Palisade, N.J. WH 5-7762
Dorm Council 2, 3, 4, Pres. 4; Junior Week 3; Interclass Skits 1, 2, 3, 4; N.Y. Club 1, 2, 3, 4; Sub Turri 4; Ricci Math Acad. 3; WRA 1, 2, 3, 4; World Rel. League 4; Cheerleader 2, 4; Junior Show 3; Dean's List. pp. 283, 361.

SCIMONE, JO-ANN M.
33 Clyde St. Belmont, Mass. IV 4-1586
WRA 1, 2, 3; Cheerleader 2, 3, 4; Interclass Skits 1, 2, 3, 4; Heights 1; Junior Show 3; Pius XII Acad. 3. p. 361.

SEGADELLI, FRANCIS A.
10 Hull St. Boston, Mass. LA 3-3139
Intramurals 3, 4; Mendicants 3; Pius XII Acad. 3; Baseball 1. p 361.

SHEA, MARY A.
105 Avon St. Malden, Mass. DA 2-2683
Sodality 1, 2, 3, 4, Sec'y. 2, Prefect 3; Woman's Glee Club 1, 2, 3; Junior Show 3; Interclass Skits 3; Alpha & Omega 4; Dean's List. pp. 127, 136, 141, 361.

SIKORSKI, JOSEPH F.
84 Asylum St. Bridgeport, Conn. ED 6-3729
Interclass Skits 3, 4; Campion Choral Speakers 2, 3; Football 1, 2, 3, 4, Captain 4; Basketball 2. pp. 210-11, 216-17, 219-21, 260, 288, 296, 361.

SMITH, JANICE M.
90 Martin Rd. Milton, Mass. OX 8-6507
WRA 1, 2, 3, 4; Sailing Club 3; Pius XII Acad. 3; Dean's List. p. 361.

STABILE, PATRICIA C.
18 Ocean Ave. Weymouth, Mass. ED 5-2201
WRA 1, 2, 3, 4; Interclass Skits 1, 2, 3, 4; Bl. Ol. Plunkett 1; Junior Show 3; Junior Week Committee 3; Sub Turri 4; Cheerleader 2, 3, 4; Dean's List. pp. 114, 282, 361.

STEELE, HELEN M.
10 Martin St. W. Roxbury, Mass. FA 7-1984
Women's Glee Club 1, 2, Treas. 1; Heights 1, 2; WRA 3, 4; Le Cercle Francais 3, 4. p. 361.

SULLIVAN, GERALDINE H.
242 Highland Ave. Somerville, Mass. PR 6-9517
Sodality 1, 2, 3, 4; WRA 2, 3; Bl. Ol. Plunkett 2; Junior Week Committee 3; Pius XII Acad. 3, 4. p. 362.

SYMOLON, WALTER C.
73 Sagamore St. Dorchester, Mass.
Mendicants 3, 4; Dean's List. pp. 89, 362.

TANTORSKI, SANDRA L.
166 Nancy Rd. New Britain, Conn. BA 9-4247
Student Senate Vice-Pres. 2, 3; Junior Show 3; Prom Committee 2; German Acad. 1, 2, 3, Pres. 3; Orientation 2, 3; WRA 1; Interclass Skits 1, 3; Alpha & Omega 4; Honors Program 2, 3, 4; Conn. Club 1, 2; Dean's List. pp. 136, 145, 283, 299, 362.

TITUS, ROSEMARY V.
8 Crest Lane Fanwood, N.J. 889-8295
Dorm Council 3; Junior Show 3; Orientation 2; Interclass Skits 3; WRA 1, 2, 3. pp. 263, 362.

TOBIN, EILEEN A.
4 Leonard St. Dedham, Mass. DA 6-5370
Bl. Ol. Plunkett 1, 2, 3, 4, Sec'y. 2, Vice-Pres. 3, 4; WRA 1, 2, 3, 4; Pius XII Acad. 3, 4; Interclass Skits 1; Section Rep. 1. pp. 77, 362.

TOMEI, MARY E.
24C Quimby St. Watertown, Mass.
Dramatic Society 1, 2, 3, 4, Sec'y. 3, 4; Alpha & Omega 4; Orientation 2, 3; Humanities 3, 4; Honors Program 2, 3, 4; Interclass Skits 4; Dean's List. pp. 80-81, 127, 136, 284, 362.

TRINGE, LILLIAN M.
57 Pratt St. Norwich, Conn. TU 7-2427
WRA 1, 2, 3, 4, Sec'y. 3; Interclass Skits 3; Basketball 1, 2, 3, 4, Captain 3; World Rel. League 4. pp. 92, 362.

VENA, KATHERINE M.
70 Tower St. Boston, Mass. JA 4-4756
Bl. Ol. Plunkett 1; Psych. Club 1, 2; Interclass Skits 1, 2, 3, 4. p. 362.

WALSH, MARIE L.
3 Rumford St. West Hartford, Conn. AD 2-8164
World Rel. League 2, 3, 4; Bl. Ol. Plunkett 1, 2, 3; WRA 1, 2, 3, 4; Dorm Council 3; Women's Council Vice-Pres. 4; Pius XII Acad. 3, 4; Council for Exceptional Children Sec'y. 4; Prom Committee 2, 3; Interclass Skits 1, 2, 3; Dean's List. p. 362.

WARD, JOAN M.
12 Pershing Rd. West Newton, Mass. BI 4-7940
WRA 1, 2, 3, 4; Women's Glee Club Sec'y. 3; Dean's List. p. 363.

WASTAFERRO, JOSEPHINE M.
88 Rock Glen Rd. Medford, Mass. EX 5-6760
Interclass Skits 1, 2, 4; Junior Show 3; Mendicants 3. p. 363.

WEBBER, ANNE LEE
27 Curtis St. Marblehead, Mass. NE 1-9437
WRA 1, 2, 3, 4; Mendicants 3, 4; Interclass Skits 3, 4; Sub Turri 4; Dean's List. pp. 89, 363.

WHITE, FRANCIS P.
48 O'Callaghan Way So. Boston, Mass. TA 5-6592
Mendicants 3, 4. pp. 89, 363.

ZACCARDI, CARMEN F.
28 Robken Rd. Roslindale, Mass. FA 5-6615
Mendicants 3, 4. p. 363.

Basic Nursing

ALBERETTI, LOURAINE D.
14 Mitchell St. So. Boston, Mass.
B.N. Glee Club 1, 2; Sodality 1; Italian Acad. p. 392.

BAGNELL, LINDA A.
53 Cliff St. Malden, Mass.
B.N. Glee Club 1, 2, p. 392.

BARRY, CATHERINE L.
12 Columbus Rd. Peabody, Mass.
Student Senate Vice-Pres. 1; Sodality 1, 2, 3, 4; B.N. Glee Club 1, 2; Commencement Committee 3. p. 392.

BOSSES, CYNTHIA J.
6 Apple Orchard Lane Nichols, Conn. ED 7-4820
B.N. Glee Club 1, 2; Conn. Club 1; Commencement Committee 3. p. 392.

BRUNALLI, JOHANNA A.
Russell Rd. Milldale, Conn. MA 8-7393
Sodality 2, 3, 4; Commencement Committee 3; Student Senate Sec'y. 4. pp. 120, 392.

BUTLER, ARLENE M.
1427 Crosby Ave. New York, N.Y.
p. 392.

CARTNICK, NANCY L.
228 Hillcrest Ave. Wood-Ridge, N.J. GE 8-5453
B.N. Glee Club 1, 2; Sodality 1, 2; Prom Committee 3; Commencement Committee 3; Honor Board 4; Student Senate Treas. 1. p. 392.

CONONI, GRACE A.
67 Donazette St. Wellesley, Mass. CE 5-6082
B.N. Glee Club 2; Commencement Committee 3; Student Senate Treas. 3, Vice-Pres. 4; Dean's List. pp. 120, 392.

CORKERY, MAUREEN A.
6 Hancock St. Everett, Mass.
Sodality 1, 2, 3, 4; B.N. Glee Club 1, 2; Italian Acad. 2; Commencement Committee 3; Honor Board 3. p. 392.

CURLEY, MARGARET M.
594 Brooks St. Bridgeport, Conn. ED 5-7101
B.N. Glee Club 1, 2; Sodality 1, 2, 3, 4; Heights 1, 2; Honor Board 2; Commencement Committee 3. p. 393.

CURTISS, KATHERINE N.
493 Migeon Ave. Torrington, Conn.
B.N. Glee Club 1, 2; Sodality 1; Commencement Committee. p. 393.

DALTON, MARY P.
47 Pearl St. New Haven, Conn. LO 6-6147
B.N. Glee Club 1, 2; Sodality 1, 2, 3, 4; Heights 1, 2; Commencement Committee. p. 393.

DERVAN, ROSEMARY A.
62 Welles Ave. Dorchester, Mass.
B.N. Glee Club 1, 2; Commencement Committee 3; Junior Show 3; Legislative Board 4. p. 393.

DONOVAN, ROSEMARY P.
4 Arborway Jamaica Plain, Mass. JA 4-3030
Commencement Committee 3; Sodality 1, 2, 3, 4; B. N. Glee Club 1, 2; Student Council; Dean's List. p. 393.

DOREY, CAROL A.
11 Bates Rd. Watertown, Mass. WA 3-9459
B.N. Glee Club 1, 2; Student Senate Pres. 4; Legislative Board 3; Basketball 1, 2, 3, 4; Siena Society 4; Junior Show 3; Dean's List. pp. 120, 132, 294, 393.

DOWD, SR. MARY IMMACULATE HEART
103 Commonwealth Ave. Newton, Mass.
p. 393.

DRAKE, NAN P.
Maple St. Shearborn, Mass. LO 6-6147
p. 393.

EGAN, JEAN-MARIE
168 Arborway Jamaica Plain, Mass. JA 4-5212
B.N. Glee Club 1, 2; Sodality 1, 2, 3, 4; Junior Show 3; Commencement Committee 3; Siena Society 2, 3, 4; Sub Turri 4; Dean's List. pp. 132, 393.

EGAN, PATRICIA A.
17 Longwood Ave. Providence, R.I.
Sodality 1, 2, 3, 4; B.N. Glee Club 1, 2. p. 394.

EISENHAUER, LAUREL A.
Story St. Essex, Mass. RO 8-6401
Sodality 1; B.N. Glee Club 1; Dean's List. p. 394.

FENNESSEY, CHARLOTTE A.
16 Chase St. Danvers, Mass.
B.N. Glee Club 1, 2; Sodality 2, 3, 4. p. 394.

FENTON, KATHLEEN K.
306 Highland Ave. Waterbury, Conn.
B.N. Glee Club 1, 2; Sodality 2, 3, 4; Student Senate Treas. 4. pp. 120, 394.

FINNEGAN, ELAINE M.
647 Broadway Chelsea, Mass.
B.N. Glee Club 1; Junior Show 3. p. 394.

FRANK, ELEANOR J.
23 Douglas Rd. Needham, Mass. HI 4-0551
B.N. Glee Club 1, 2; Honor Board; Student Council 2; Siena Society; Student Senate Pres. 2; Dean's List. p. 394.

GEHRMANN, ARLINE T.
7101 Oxford Rd. Baltimore, Md.
B.N. Glee Club 1, 2; Sodality 1, 2, 3, 4; Junior Play 3; Student Senate Sec'y. 3. p. 394.

GILLIS, JOAN A.
21 Rhodes Ave. Lynn, Mass.
Sodality 1, 2, 3, 4; B.N. Glee Club 1. p. 394.

HAJJAR, MARTHA A.
49 Mount Pleasant St. North Billerica, Mass.
Sodality 1, 2, 3, 4; B.N. Glee Club 1. p. 394.

HANLEY, ROSEMARY
60 Orchard St. Belmont, Mass. IV 4-4664
B.N. Glee Club 1, 2; Sodality 1; Junior Show 3; Commencement Committee 3. p. 395.

HEIDT, BARBARA A.
46 Bailey Rd. Arlington, Mass. MI 3-2536
B.N. Glee Club 1, 2; Sodality 1, 2, 3, 4; Junior Show 3; Commencement Committee 3. p. 395.

HORGAN, SR. MARIE VISITATION
103 Commonwealth Ave. Newton, Mass.
p. 395.

JAMES, MAUREEN G.
3279 Bruckner Blvd. Bronx, N.Y. TA 9-7179
B.N. Glee Club 1, 2; Sodality 1, 2, 3, 4; Junior Show 3; Commencement Committee 3; Library Committee 1; Dean's List. pp. 132, 395.

JAWORSKI, CAROLYN S.
45 Vernon St. Worcester, Mass. PL 4-0859
B.N. Glee Club 1, 2; Sodality 1, 2, 3, 4; Junior Show 3; Siena Society; Dean's List. pp. 132, 395.

KIMBALL, MARY C.
74 Plympton St. Waltham, Mass.
B.N. Glee Club 1; Commencement Committee 3; Junior Show 3; Sub Turri 4; Dean's List. p. 395.

KRODEL, LOIS J.
58 Yale Ave. Middlebury, Conn. PL 8-2492
Sodality 1, 2, 3, 4; B.N. Glee Club 1, 2; Commencement Committee 3. p. 395.

LANGONE, ELEANOR M.
402 Revere Beach Pkwy. Revere, Mass. AT 4-8134
B.N. Glee Club 1, 2; Sodality 1; Junior Show 3. pp. 132, 395.

LEBRECK, MARY E.
3 High Plain Rd. Andover, Mass.
Sodality 1; B.N. Glee Club 1, 2; Junior Week Committee 3. p. 395.

LIVA, KATHRYN J.
565 Wyckoff Ave. Wyckoff, N.J. TW 1-0162
B.N. Glee Club 1; Sodality 1; Student Council 3; Junior Show 3; Legislative Board 2; Student Senate Pres. 3. p. 396.

MARCELONIS, MARTHA MARY
105 Savin Hill Ave. Dorchester, Mass. TA 5-9078
Sodality 1, 2, 3, 4; Junior Show 3; Dean's List. p. 396.

MARIER, SUZANNE T.
34 Horne Rd. Belmont, Mass. IV 4-3273
Sodality 1, 2, 3, 4; B.N. Glee Club 1, 2; Junior Show 3; Dean's List. pp. 132, 396.

McCARTHY, JANET R.
64 Cypress St. Norwood, Mass. 762-3013
Sodality 1, 2, 3, 4; B.N. Glee Club 1, 2; Siena Society; Dean's List. pp. 132, 396.

McCOOK, EILEEN A.
43 Ridgewood Terr. Springfield, Mass. RE 9-3989
Sodality 1, 2, 3, 4; B.N. Glee Club 1, 2; Siena Society; Sub Turri 4; Bl. Ol. Plunkett; Dean's List. pp. 132, 396.

McKENNA, ELEANOR A.
109 Lakeview Ave. Cambridge, Mass. KI 7-0451
Sodality 1, 2, 3, 4; B.N. Glee Club 1, 2; Dean's List. p. 396.

McNAMARA, JANE
21 Summit Ave. North Smithfield, R.I. PO 2-0375
B.N. Glee Club 1; Sodality 1, 2, 3, 4; Dean's List. p. 396.

MELEA, MARY M.
859 Greendale Ave. Needham, Mass. HI 4-1627
Sodality 1, 2, 3, 4; B.N. Glee Club 1, 2. p. 396.

MIRABELLO, NANCY M.
332 Broadway St. Everett, Mass.
p. 396.

MONAGHAN, CYNTHIA M.
74 Knoll St. Roslindale, Mass. FA 5-6074
B.N. Glee Club 1, 2; Sodality 1, 2, 3, 4. p. 397.

MULLAHY, JOAN F.
8 Irving Park Watertown, Mass.
Sodality 1, 2, 3, 4; B.N. Glee Club 1, 2; Siena Society; Student Senate Vice-Pres. 2, Pres. 1; Dean's List. pp. 132, 295, 397.

MURDOCK, HELEN M.
16 Allen Circle Milton, Mass. OX 8-8343
B.N. Glee Club 1, 2; Dean's List. p. 397.

MURRAY, MARY A.
105 Elm St. Belmont Mass.
B.N. Glee Club 2; Dean's List. p. 397.

NEARY, JUNE R.
9 Fairmont St. Arlington, Mass. MI 8-2473
B.N. Glee Club 1, 2; Sodality 1, 2, 3, 4. p. 397.

NICHOLSON, GRACE E.
Route No. 2 Geneva, N.Y.
Sodality 1, 2, 3, 4; B.N. Glee Club 1, 2; Student Senate Vice-Pres. 3; Dean's List. pp. 299, 397.

NORTON, PATRICIA
94 Durnell Ave. Roslindale, Mass. FA 3-8238
B.N. Glee Club 1, 2; Sodality 1, 2, 3, 4. p. 397.

O'DONNELL, JOANNE M.
10 Boyden Ave. Beverly, Mass.
B.N. Glee Club 1, 2; Heights 1; Junior Show 3. p. 397.

O'NEILL, JEANNE M.
23 Parkway Crescent Milton Mass. OX 6-0122
B.N. Glee Club 1, 2; Sodality 1. p. 397.

OSBORNE, SARAH A.
314 West St. Brockton, Mass. JU 6-3065
Sodality 1, 2, 3, 4; B.N. Glee Club 1, 2; Student Senate Treas. 2. p. 398.

POWERS, MARTHA M.
26 Stevens Terrace Boston, Mass. MI 6-7632
Commencement Committee 3; Class Officer Sec'y. 1. p. 398.

PRATT, GLORIA M.
32 Prospect St. West Bridgewater, Mass. JU 7-1515
B.N. Glee Club 2; Dean's List. p. 398.

ROOS, SHEILA K.
56 Elmwood Ave. Holyoke, Mass. JE 6-6885
Sodality 1, 2, 3, 4, Treas. 2, Sec'y 1; B.N. Glee Club 1, 2; Siena Society; Dean's List. p. 132, 398.

SATTELMAIR, JOAN
52 High Rock Rd. Wayland, Mass. EL 8-2863
Sodality 1, 2, 3, 4; Dean's List. p. 398.

SCHWANER, SUSAN A.
Elm St. Box 131, Plaistow, N. H. EV 2-8375
Sodality 1, 2, 3, 4; B.N. Glee Club 1, 2; Siena Society; Dean's List. pp. 132, 299, 398.

SHEEHAN, JANE E.
168 Corey St. West Roxbury, Mass.
B.N. Glee Club 1, 2; Junior Show 3. p. 398.

SIROIS, ELAINE M.
46 County Rd. Reading, Mass.
B.N. Glee Club 1, 2; Sodality 1. p. 398.

STANLEY, VIRGINIA A.
30 Templeton St. Dorchester, Mass. AV 2-5900
B.N. Glee Club 2; Student Senate, Sec'y 2; Dean's List. pp. 13, 398.

SULLIVAN, BRENDA H.
5 Peach Tree Lane, Flower Hill, Roslyn, N. Y.
B.N. Glee Club 1, 2; Sodality 1, 2, 3, 4. p. 399.

TOBIN, ELINOR M.
R.F.D. No. 4 Concord, N. H. MI 3-3080
B.N. Glee Club 1, 2; Sodality 1, 2, 3, 4; Dean's List. p. 399.

TOPJIAN, ROSEMARY
27 Stoneleigh Cir. Watertown, Mass. WA 4-3933
Sodality 1, 2, 3, 4; Dean's List. p. 399.

WALSH, MARITA A.
20 Stratford Terr. Springfield, Mass.
B.N. Glee Club 1, 2; Sodality 1, 2, 3, 4; Commencement Committee 3. p. 399.

Graduate Nursing

ABILHEIRA, DIOLINDA B.
Harbor View Bristol, R. I.

ALLEN, SR. MARY MARTHA, S.P.
Providence Mother House Holyoke, Mass.

ALTOMARE, FLORENCE F.
113 Beeching St. Worcester, Mass.

ARMOUR, DONNA M.
78 Appleton Ave. Pawtucket, R.I.
Fund Raising Committee 3. pp. 141, 401.

BAILEY, IRENE G.
68 Horadan Way Rd. Roxbury, Mass. GA 7-0667
English Acad. p. 401.

BANNAN, BRIGID A.
130 Berkshire St. Indian Orchard, Mass.
p. 401.

BARRETT, MARIS ANN
6 Pitney Ave. Spring Lake, N. J. ST 2-2529
p. 401.

BARRY, ANN MARIE
97 Russell Rd. Everett, Mass.

BEAGAN, CATHERINE E.
49 Cleveland Ave. Everett, Mass.

BENEDIKTER, HELEN C.
104 Union Ave. Syracuse, N.Y. HA 2-4342
p. 401.

BLAIS, SR. M. BERNADETTE
153 Dean St. Providence, R. I.

BRIDE, FAINE MARIE
9 Poinsettia St. Middletown, Mass.

BROGAN, MARY ANGELITA, S.N.D.
62 Newton St. Waltham, Mass.

BURNS, CAROL J.
18 Clorendon St. S. Weymouth, Mass.

BUZZEE, EILEEN V.
446 Southwick Rd. Westfield, Mass.

CAHIL, ANN M.
693 Washington St. Brighton, Mass. ST 2-8521
Class Rep. 3. p. 401.

CALISTAN, ALICE
9 Wyoma St. Lynn, Mass.

CARLIN, THERESA C.
95 Crescent Rd. Binghamton, N. Y.

CASHMAN, KATHLEEN
12 Johnson Ave. Meriden, Conn.
p. 401.

CHIN MING HWA
77 Revere St. Boston, Mass.

CODERRE, LUCILLE A.
121 Rebekah St. Woonsocket, R. I.
p. 401.

COLLIER, GAIL B.
385 Morris St. Germantown, N. Y. TA 8-5772
Honor Board 4. p. 401.

CONNORS, MARY A.
41 Franklin Ave. W. Medford, Mass.

CONWAY, LORRAINE C.
11 Hutchins Rd. Medford, Mass. EX 5-3290
p. 402.

COOK, HELEN J.
36 Empire St. Quincy, Mass. GR 2-3676
p. 402.

COPPOLA, MARY E.
14 Vivien St. Revere, Mass.
Class Rep.; English Acad. p. 402.

CORCORAN, MARY K.
1957 Commonwealth Ave. Brighton, Mass.
p. 402.

CREERON, ANN T.
62 Wyman St. Arlington, Mass.

CREMINS, PATRICIA A.
36 Everton St. Dorchester, Mass.

CRONIN, CLAIRE M.
26 Taylor Ave. Brockton, Mass.

CUMMINGS, MARY A.
119 Broad St. Woonsocket, R. I.

CUMMINGS, WILLIAM H.
10 Farm St. Bellingham, Mass.

CUNNINGHAM, MARY L.
534 Riverside Ave. Medford, Mass.
Student Faculty Org.; English Acad.; Senior Dance Committee. p. 402.

CURRAN, ANNE M.
30 Prospect St. Westfield, Mass. AL 4-8171
Class Gift Committee 3; Sodality 3, 4; Honor Board 3, 4; Orientation 4; Nomination Committee 4; Sub Turri 4; S.F.O.; Mater Spei. pp. 141, 298, 402.

DEENEY, ELLEN M.
1279 Pennington Rd. W. Englewood, N. J.

DELORY, JOAN
42 Wolcott St. Everett, Mass. DU 9-0655
p. 402.

DENAULT, SR. GEORGE EYMARD
St. Anne's Hosp. Fall River, Mass.

EDICK, SALLY M.
Lacona, N. Y.
p. 402.

ELLIOT, AGNES E.
28 Poplar St. Hudson Falls, N. Y.
p. 402.

FASCE, MARY P.
24 Andover St. Pittsfield, Mass.
p. 403.

FEDRINI, PATRICIA A.
220 Lexington St. Belmont, Mass.

FENNESSY, SHEILA P.
9 Whittemore St. W. Roxbury, Mass. FA 3-3759
S.F.O. Sec'y 4; English Acad. 4; Sodality 3, 4; Orientation 4. pp. 102, 403.

FILTEAU, MARIE C.
5 Yale Terr. Lawrence, Mass. BE 2-1315
p. 141.

FITZGERALD, VIRGINIA R.
768 Wilder St. Lowell, Mass. GL 8-6958
p. 403.

FITZGERALD, HELEN M.
79 Gordon St. Brighton, Mass.

FITZPATRICK, PAUL J.
15 Governors Ave. Medford, Mass.
English Acad. 3, 4, Sec'y.

FLAHERTY, MARY T.
14 Roven St. Dorchester, Mass.

FLEURY, DIANE C.
131 Bloomfield St. Springfield, Mass.
p. 403.

FLOOD, RUTH E.
87 Saunders St. Norwood, Mass. 762-2885
English Acad. 4; Senior Dance Committee. p. 403.

FLYNN, MARY R.
46 Hobart St. Brighton, Mass. AL 4-1612
pp. 102, 297, 403.

FOX, PATRICIA M.
3 Lincoln Ave. Pulaski, N. Y. AS 7-3627
p. 403.

GAGNON, OLIVIA M.
360 Textile Ave. Lowell, Mass. AL 4-5879
Class Project Committee 3. p. 403.

GARDNER, MARY E.
33 Forest Ave. Caldwell, N. J.

GARRETT, CLAUDIA D.
701 Highland St. Fulton, N.Y. AS 7-0926
S.F.O.; Social Committee. p. 403.

GIBBONS, MARY M.
3056 Albany Crescent New York, N. Y. KI 8-3968

GILL, BRENDA J.
14 Wabon Hill Rd. Chestnut Hill, Mass.
p. 404.

GILLIS, BERNADETTE A.
4 Ashmont Rd. Dorchester, Mass.
p. 404.

GOUGH, ANN H.
18 Eliot Ave. Newton, Mass.

HAYES, JOAN M.
16 Elko St. Brighton, Mass.
p. 404.

HEAFEY, MARGARET A.
198 High St. Andover, Mass. MU 3-3469
Social Service Committee Chairman 4. p. 404.

HEELEY, NANCY
91 Eustis Ave. Lowell, Mass. LA 7-2613
English Acad. 2, 3. p. 404.

HEMINGWAY, BARBARA B.
72 Hutchins St. Roxbury, Mass.

HENNESSEY, ELIZABETH A.
13 Bean St. Boston, Mass.

HERMANN, SR. KATHLEEN
10 Pelham Rd. Lexington, Mass.

HERMANN, SR. ROBERTINE
Providence Mother House, Providence, Mass.

HOARD, ELIZABETH A.
83 Fourth Ave. Woonsocket, R. I. PO 2-4747
S.F.O. Treas. 3. p. 404.

HUNT, MARY C.
483 N. Main St. Woonsocket, R. I.

JACQUES, DORIS A.
55 Railroad St. Lawrence, Mass. MU 8-2997
English Acad. 4; Class Rep. 4. p. 404.

KELLIHER, PATRICIA A.
231 Emerald St. Malden, Mass. DA 2-2026

KENNEDY, MARY M.
R.F.D. No. 2 Pine St. S. Freeport, Maine

KILROY, MARY E.
543 V.F.W. Pkwy. Chestnut Hill, Mass. FA 5-6341
English Acad. Pres. 4; Sodality 4; Orientation 3. pp. 122, 141, 404.

KULSIC, LAURA A.
Ives Rd. R.F.D. Coventry, R. I. EX 7-4152
p. 404.

LETOURNEAU, DOROTHY I.
10 Walnut St. Milford, Mass.

MAHONY, DIANE A.
61 Wycliff Ave. W. Roxbury, Mass.

MASTRANGELO, JOSEPHINE A.
214 N. Madison St. Rome, N. Y. FF 7-6615
p. 405.

MAZZA, CATHERINE M.
3236 Barker Ave. New York, N. Y. ST 2-5038
p. 405.

McCARTHY, MARY
19 Vine St. Roxbury, Mass.

McCUTCHEON, MARIE A.
169 Ovid St. Seneca Falls, N. Y. LO 8-8408
Ways and Means Committee 3; Orientation 4; Student Faculty Org. 3, 4. p. 405.

McMAHON, ROSE M.
358 Grand St. Westbury, L. I., N. Y. AS 7-0926
Social Activities Committee. p. 405.

McNALLY, JACQUELINE A.
40 Hungerford St. Hartford, Conn. CH 9-0529
Student Senate, Sec'y-Treas. 3. p. 405.

McSWEENEY, CAROL A.
15 Clark Rd. Milton, Mass.

MELONE, ANNA D.
27 Crescent St. Weston, Mass.

MOAT, DARYL A.
218 Telegraph Ave. Fairview, Mass.

MOORE, MARGARET A.
96 Chestnut St. New Bedford, Mass.

MOYNIHAN, BEATRICE M.
20 Pearson Rd. Somerville, Mass.
Bl. Ol. Plunkett 3; English Acad. 4; Nominating Com. 3; Orientation 4. p. 405.

MULLEN, SR. MARY JOAN OF ARC
Providence Mother House, Holyoke, Mass.

MURPHY, MARCELLA M.
197 Moffat St. Brookline, Mass.

MURPHY, MARY C.
288 Vermont St. W. Roxbury, Mass. FA 3-8772

NASSAR, MARY J.
Morrison Rd. Windham, N. H. TW 8-9270
Class Rep.; Fund Raising Committee. p. 405.

O'DONNELL, LOUISE F.
127 Ardmore St. Hamden, Conn.

O'KEEFE, PATRICIA A.
137 Center St. Bridgewater, Mass. OW 7-4967
Bl. Ol. Plunkett 3; Orientation 4; English Acad. 4. p. 405.

O'LOUGHLIN, MARGARET M.
31 Myrtlebank Ave. Dorchester, Mass TA 5-3863
pp. 141, 405.

OLSON, CARL MARTIN
R.D. No. 1 Youngsville, Pa.

PALLETT, PHYLLIS J.
189 Bunker Ave. Meriden, Conn.

PAUL, KATHLEEN E.
223 Schiller Rd. Fairfield, Conn.

PAYSON, MARY
Causeway St. Millis, Mass. FR 6-8665
p. 406.

PAZYRA, ROBERTA L.
60 Harvard St. Everett, Mass.
p. 406.

PERROTTI, RUTH A.
37 Aspinwall Rd. Dorchester, Mass.

PIRINGTON, DONNA R.
12 Quimby Ave. Lowell, Mass. GL 3-7047
English Acad. p. 406.

PRENDERGAST, LOURENE M.
102 Waverly St. Waterbury, Conn. ST 2-9123
Sodality 4; English Acad. 4; Student Senate, Sec'y-Treas. 4. pp. 122, 141, 406.

QUINN, PAULA L.
181 Hedley Ave. Central Falls, R. I. PA 5-2428
Soc. Ser. Comm. 3; Campus Council 4; Orientation 4; Senior Dance Committee 4. p. 406.

REARDON, SR. M. MICHELE
Providence Mother House, Providence, R. I.

REILLY, MARY L.
1115 Falls Terr. Union, N. J.
p. 406.

ROLANDO, EMILY M.
15 Henderson Rd. Lexington, Mass. VO 2-4178
pp. 122, 406.

ROTH, JOAN
1632 St. Jane Ave. Utica, N. Y.
p. 406.

ROY, LUCILLE F.
1140 Lonsdale Ave. Central Falls, R. I.

SANPHY, MARY
32 Hamilton Ave. Lynn, Mass. LY 5-5956
p. 406.

SANTO, ROSEMARIE C.
13 Bartlett St. Oxford, Mass. 987-2065
Student Faculty Org.; Social Service Comm.
p. 407.

SCANLON, ANNE J.
23 Bartlett St. Springfield, Mass.

SCANNELL, ELIZABETH
356 Central Ave. Milton, Mass. OX 8-7144
pp. 141, 407.

SEARS, SR. MARY
10 Pelham Rd. Lexington, Mass. VO 2-4700

SIDLOWSKI, DOLORES A.
2413 DeWitt Terr. Linden, N. J.

SKINSKI, MARY A.
57 Hillside Ave. Meriden, Conn. BE 5-7182
Sodality 3, 4. Sec'y 3; Nominating Committee 3, 4; Y.A.F. 4; Student Council 4; Student Senate 3, Vice-Pres. pp. 141, 407.

SULLIVAN, ANNE E.
136 Silver St. W. Springfield, Mass. AS 7-4936
Sodality 4. pp. 141, 407.

SULLIVAN, CORNELIA S.
South St. Belchertown, Mass.

SULLIVAN, HELEN V.
65 Middle St. Newburyport, Mass. HO 2-6875

SUTHERLAND, ELIZABETH
75 Mason St. Stony Point, N. Y. ST 6-5398
p. 407.

SWEET, PATRICIA A.
12 Highland Ave. N. Chelmsford, Mass.

SZKLARZ, ANN
95 West St. Chicopee, Mass. LY 8-8645
Sodality 3, 4; Nominating Comm. Chairman 4; Orientation 4; Winter Dance Committee 4; Fund Raising Comm. 3, 4. pp. 141, 407.

TURNER, CHARLOTTE W.
101 Robinwood Ave. Jamaica Plain, Mass.

UPSON, DOROTHY
24 Dartmouth St. Westfield, Mass.
p. 407.

WARNAS, LILLIAN M.
11 Downer Ave. Dorchester, Mass.

WELSCH, BERNICE
40 Sagamore St. Dorchester, Mass.

WILDER, NANCY L.
10 Warren Ave. Chelmsford, Mass.

WILLIAMS, LORRAINE A.
63 Hickory Way Springdale, Conn. DA 2-2363
Sodality 2; Student Faculty Org. 1, 2. p. 407.

WINSTON, MARY J.
2 Walnut St. Boston, Mass.

YESSAYAN, ROSE L.
463 Huron Ave. Cambridge, Mass.

YUE, RUTH CHOU
116 Oxford St. Cambridge, Mass.
p. 408.

Evening School

ADDONIZIO, STEPHEN A.
15 Plumer St. Everett, Mass. DU 9-3481
Variety Show 1, 3; Dean's List. pp. 287, 410.

BARRETT, HENRY G.
368 Longwood Ave. Boston, Mass.

BARRETT, MARY F.
103 Cass St. W. Roxbury, Mass.
pp. 287, 410.

BLETZER, CARL N.
24 Boulevard Terr. Brighton, Mass.

BOYLE, JOHN F.
80 Eustis St. Revere, Mass. AT 4-4606
p. 410.

BURNS, JAMES L.
31 Paul St. Braintree, Mass.
p. 410.

BURTON, DONALD M.
14 Fidelis Way Brighton, Mass.

CAIN, JOHN G. JR.
10 Oakland Ave. Arlington, Mass.

CARROLL, DANIEL B.
35 Ashland St. Taunton, Mass. VA 2-2414
Bl. Ol. Plunkett; Dean's List. p. 410.

CARROLL, PAUL M.
93 Undine Ave. Winthrop, Mass.
pp. 287, 410.

CHAPUT, ROLAND
528 Andover St. Lawrence, Mass.
p. 410.

CHIASSON, BERNADETTE C.
225 Charles St. Waltham, Mass. TW 3-2016
Dean's List. p. 410.

CHICO, BEVERLY A.
304 Harvard St. Cambridge, Mass. TR 6-5862
p. 410.

COLLINS, EDWIN F.
19 Little Tree Lane Framingham, Mass.

COUTURE, RICHARD C.
4 Farragut Ave. W. Somerville, Mass. PR 6-0045
p. 411.

CREHAN, THOMAS P.
117 Brown Ave. Roslindale, Mass. FA 3-0470
Dean's List. p. 411.

DAVIS, ROBERT B.
76 Hillman St. New Bedford, Mass.

DONNELLY, FRANCIS B.
9 Forbes St. Jamaica Plain, Mass. JA 4-2471
Mendel Club 1, 2; Dean's List. p. 411.

DONOGHUE, THOMAS L.
52 Savin Hill Ave. Dorchester, Mass. CO 5-1366
pp. 287, 411.

DORGAN, WILLIAM T.
470 Gallivan Blvd. Dorchester, Mass.

DOYLE, RICHARD P.
149 Cedar St. Wellesley Hills, Mass. 235-7782
p. 411.

DUCHARME, WALTER R.
160 Greeley St. Clinton, Mass. EM 5-3055
Student Council 6; Minstrel Show 3, 4; Music Show 5, 6; Dean's List. pp. 123, 287, 411.

DUFFIN, EILEEN P.
40 Alicia Rd. Dorchester, Mass. CY 6-2981
School Show 4, 5, 6; Sodality 1, 2; Chairman Halloween Dance 6; Co-Chairman Semi-Formal 5; Co-Chairman Valentine Dance 6; Student Senate 5, 6, Sec'y 6. pp. 123, 287, 411.

DUFFY, FRANCIS X.
82 Fessenden St. Newtonville, Mass.

FALES, RUSSELL S.
67 Granite St. Melrose, Mass.

FARREL, PATRICK F.
34 Whitten St. Dorchester, Mass.
p. 411.

FITZGERALD, JOHN J.
36 Paulina St. Somerville, Mass.

FITZGERALD, JOSEPH T.
11 Kirkland Rd. Peabody, Mass.

FLYNN, KATHRYN N.
8 Mill St. Dorchester, Mass.
p. 411.

FORBES, KATHLEEN
37 Central Ave. Hartsdale, N. Y. WH 6-4114
Psych. Club 1, 2, 3; N. Y. Club 1, 2, Sec'y 2; WRA 1. p. 412.

FOTHERGILL, KENNETH G.
415 Eastern Ave. Chelsea, Mass. TU 9-0166
p. 412.

GALLAGHER, JAMES P.
10 Central St. W. Concord, Mass.
p. 412.

GLYNN, MARIE E.
22 Roseway St. Jamaica Plain, Mass. JA 4-4398
p. 412.

GREENWOOD, MARY L.
20 Charlesgate St. West Boston, Mass.
Bellarmine Speakers Club 2, 4. p. 412.

HALPIN, DONALD J.
31 Matchett St. Brighton, Mass.

HARNEY, DONALD M.
65 Haskell Ave. Revere, Mass. AT 4-3106
Student Senate Vice-Pres. 1, 2, Treas. 3, 4; Dean's List. p. 412.

HARZBECKER, RUTH E.
14 Bradeen St. Roslindale, Mass.
Sub Turri 6; Sodality 1, 2, 3, 6, Sec'y 6; Minstrel Show 3, 4; Musical Show 5, 6; Dean's List. pp. 143, 287, 412.

HENESY, JOHN N.
45 Colonial Ave. Waltham, Mass.
Student Senate, Sec'y 4, Vice-Pres. 6; Minstrel Show 3, 4; Music Show 5, 6; Chairman Communion Breakfast 5; Orientation 6; Dean's List. pp. 104, 123, 287, 412.

HERNON, ANN M.
27 Thelma Rd. Dorchester, Mass.
p. 412.

HIGGINS, JOHN J.
15 Marlton Dr. Marlboro, Mass. HU 5-2041.
Dean's List. p. 413.

HOWARD, JOAN M.
109 Callender St. Boston, Mass.
Chairman Christmas Dance 2; Chairman Communion Breakfast 2; Dean's List. p. 413.

HUNT, NORMAN W.
180 Vinal St. Revere, Mass.
p. 413.

HURLEY, MARIE E.
53 Richards St. Dedham, Mass.
p. 413.

KANE, WALTER J.
5 Foster Rd. Burlington, Mass. BR 2-0580
Student Council 1. p. 413.

KEARNEY, LEO M.
1090 Fellsway Medford, Mass.
Student Senate, Treas. 5; Heights 1, 2, 5; Dramatic Society 1, 2; Minstrel Show 3; Music Show 4, 5; Dean's List. pp. 123, 413.

KELLEHER, WILLIAM J.
80 Crystal Cove Ave. Winthrop, Mass.
Dean's List. p. 413.

KELLEY, JOHN S. JR.
32 Newton St. Mansfield, Mass.

KELLY, FRANCIS X.
12 Perkins St. Quincy, Mass.

LAHIFF, JOHN F.
93 Fairmont St. Arlington, Mass. MI 3-0456
p. 413.

LAUGHLIN, JAMES J.
342 Temple St. W. Roxbury, Mass. FA 5-6951
p. 413.

LAVIANO, GERARD P.
68 Pearson Rd. Belmont, Mass.

LAWLESS, HELEN M.
14 Brookside Pk. Milton, Mass. OX 6-4850
Sodality 5, 6; Dean's List. p. 414.

LEAHY, FRANCIS E.
98 Bryant St. Buffalo, N. Y. TT 4-7176
Gold Key 1, 2, 3; Intramurals 1, 2, 3; Heights 2; Lewis Drill Team 1, 2; Bl. Ol. Plunkett 1, 2, 3; Drama Show 5; Social Committee 4, 5, 6. p. 414.

LeBRUN, MARK R.
16 Francis St. Boston, Mass.

LeLAURAIN, DONALD G.
22 Montgomery St. Cambridge, Mass.

LEMIEUX, DONALD G.
133 Belmont St. Everett, Mass.
p. 414.

LENANE, THOMAS P.
37 Fairbank St. Brighton, Mass. ST 2-3089
Dean's List. p. 414.

LEZON, JOSEPH S.
47 Brownville Ave. Ipswich, Mass. EL 6-3936
Sodality 1, 2, 3; Band 3, 4; Speakers Club 1. p. 414.

LYDON, THOMAS K.
770 E. 4th St. S. Boston, Mass. AN 8-2104
p. 414.

MAGRANE, JOHN R.
34 Linwood Rd. Lynn, Mass.

MAHONEY, WILLIAM J. JR.
49 Worthington St. Roxbury, Mass.

MANNING, JOHN L.
290 Vermont St. W. Roxbury, Mass.

MARTINO, OCTAVIO J.
52 Milton Rd. Braintree, Mass. VI 3-7607
Dean's List. p. 414.

McCARTY, OWEN A.
302 High St. Lawrence, Mass.

McDERMOTT, THERESA E.
36 Hamilton Ave. Lynn, Mass. LY 5-1688
p. 414.

McGILLICUDDY, MARY M.
16 Summer St. Everett, Mass. DU 9-9385
Dean's List. p. 414.

McKEON, BARBARA A.
1041 Dorchester Ave. Dorchester, Mass. TA 5-4613
Minstrel Show 3, 4; Sodality 4; Dean's List. p. 415.

MORIARTY, EDWARD C.
415 Walden St. Cambridge, Mass.
p. 415

MOULDER, BILLY J.
11 Kingsley St. Holbrook, Mass. WO 3-5067
Dean's List. p. 415.

NAZZARO, JOHN R. JR.
128 Poole Cir. Holbrook, Mass. WO 3-1756
Dean's List. pp. 287, 415.

O'CONNELL, VIRGINIA M.
452 Ashmont St. Dorchester, Mass.
Sodality 2, 3, 4, 5, 6, Treas. 4; Student Council 3, 4, 5, Sec'y 4, Vice-Pres. 3, 5, Pres. 4; Bellarmine Speakers 3, 4, 6; Co-Chairman Senior Dance; Chairman Halloween Party 3; School Show 3, 4, 5; Dean's List. pp. 104, 143, 287, 415.

O'MADIGAN, DENNIS T.
121 Glendale St. Everett, Mass.

PHALON, JAMES R.
80 Cambridge Rd. Woburn, Mass.

POLITO, RICHARD E.
333 E. Engle St. E. Boston, Mass.

SCAMMON, THOMAS L.
30 Arrowhead Rd. Bellingham, Mass.

SHAUGHNESSY, MARGARET C.
77 Lexington St. Belmont, Mass. IV 4-7917
Bellarmine Speakers 6; Sodality 5. p. 415.

SHIELDS, WILLIAM T.
9 Pond Terr. Woburn, Mass.

SIMMONS, HAL C.
40 Glenellen Rd. W. Roxbury, Mass.
p. 415.

SMITH, MARY F.
56 Gulliver St. Milton, Mass. OX 8-5857
Dean's List. p. 415.

SULLIVAN, JAMES E.
90 Kittredge St. Roslindale, Mass.

SULLIVAN, WILLIAM F.
41 Brighton Rd. Brookline, Mass.
p. 415.

WARD, JEAN M.
40 Bogandale Rd. W. Roxbury, Mass.
p. 416.

WAY, FLORENCE
299 Tappan St. Brookline, Mass. AS 7-2111
Sodality 1, 2, 3, 4; Dean's List. p. 416.

WELCH, JOHN G.
11 James Ave. Needham, Mass. HI 4-6582
Student Council 1, 2, 3, Vice-Pres. 2; Dean's List. p. 416.

WIERZBICKI, EDWIN A.
5 Lawrence Rd. Woburn, Mass.

WILCOX, MARK J.
83 Morrissey Blvd. Quincy, Mass.
p. 416.

WILLIAMS, MARGARET E.
17 Humphrey St. Haverhill, Mass.
Dean's List. p. 416.

YELLE, LORRAINE M.
9 Joy Terr. Methuen, Mass.
Dean's List. p. 416.

Advertising Index

A

Accounting Academy of Boston College 426
Allen Stationery Co. 444
Alpha Kappa Psi 438
Alvord Pharmacy, Inc. 433
Andrew T. Johnson Co., Inc. 436
Attorney General Edward J. McCormack Jr. 447

B

Beaconsfield Hotel 437
Boston Cab 433
Boston College Alumni Association 426
Boston College Athletic Association 445
Boston College Barber Shop 436
Boston College Campus Council 445
Boston College Eagles Band 443
Boston College Rifle Team 454
Boston Textile Co. 441
Boyer & Mingolla Construction Company 430
Breck 433

C

Cadet Officer's Club 443
Casa Barbi Restaurant 449
Class of 1963 435
Class of 1964 435
Class of 1965 435
Coca-Cola Bottling Company of Boston 440
College of Arts & Sciences Student Senate 424
College of Business Administration Student Senate 424
C.B.A. Toastmasters' Circle 450
Costello's Package Store 440

D

Daniel Marr & Son Co. 436
Delta Sigma Pi 438
Diamond Union Stamp Works 437
Dieges & Clust 447
Dormitory Council 426
Dr. and Mrs. Hans G. Hermans 434
D. W. Dunn Co. 448

E

Edmand's Coffee Co. 434
Edward S. Quirk & Company 441
Elbery Motor Co., Inc. 429
Elsie's Delicatessen 449
E. T. Ryan Iron Works, Inc. 434

F

Fairview Hotel 425
Fandel Press 429
Forest Hills Cooperative Bank 440
French Shriner 452

G

Gene Brown Motors, Inc. 442
George F. Driscoll Company 430
Gold Key Society 437
Grad. Nurses Student Faculty Organization 434
Green Bros.-Jon Allen Inc. 442
Green Frog Coffee House 448

H

H. C. Wairwright & Co. 433
Higham, Neilson, Whitridge & Reid, Inc. 427
Home Supply Co. 433
Hon. John E. Powers 447
Howland Linen Supply Co., Inc. 431

I

International Brotherhood of Teamsters 432

J

Jack & Marion's Restaurant 440
John F. Clunan, New York Life Insurance Co. 437
John A. Volpe Construction Co., Inc. 441

K

Kappy's Liquors, Inc. 437
Kelly's Prescription Drug Store 436
Kevin V. Boyle 442

L

Lewis Drill Team 443
Lt. Gov. & Mrs. Edward F. McLaughlin 440

M

Maine Club 446
Marshard Orchestras 431
Maurice F. Horan Co. 444
M. B. Foster Electric Company 429
Mediterranean Importing Co., Inc. 425

N

Newton-Waltham Bank and Trust Company 442
New York Club 446

O

Old Vienna Hofbrau 444

P

Paul E. P. Burns Co., Inc. 439
Pepsi Cola 430
Peter Paul Office Equipment Co., Inc. 431
Philomatheia Club 451

Q

Quinlan Pharmacy 431

R

Reardon & Turner 425
Remington Rand 454
Rhode Island Club 446
Rod and Gun Club 445
Ruby Newman Orchestras 433

S

School of Education Student Senate 424
Service Uniforms Company, Inc. 436
Sheraton Plaza 427
Sid's Formal Wear 452
Society For the Advancement of Management 426
S. S. Pierce Co. 429
Statler Corporation 454
St. Paul Catholic Book & Film Center 450
Sullivan Bros. 430
Sullivan D. C. & Co., Inc. 425
Surgeons' And Physicians' Supply Co. 429

T

Tallino's At Chestnut Hill 436
Tam O'Shanter Room 450
Terrace Motel Apartments 449
The Surf 437

U

University Chorale of Boston College 438
University Paperbacks 427

V

V. P. Roberts & Co. 434
Villaggio Italia 444

W

Wellesley Motor Inn 440
Western Waterproofing Co., Inc. 449
Weston Nurseries Inc. 449
Wm. J. Cox Funeral Home 434
Women's Recreation Association 429

Supplement

1962
SUB
TURRI

commencement

editor
jan hermans

COMMUNION

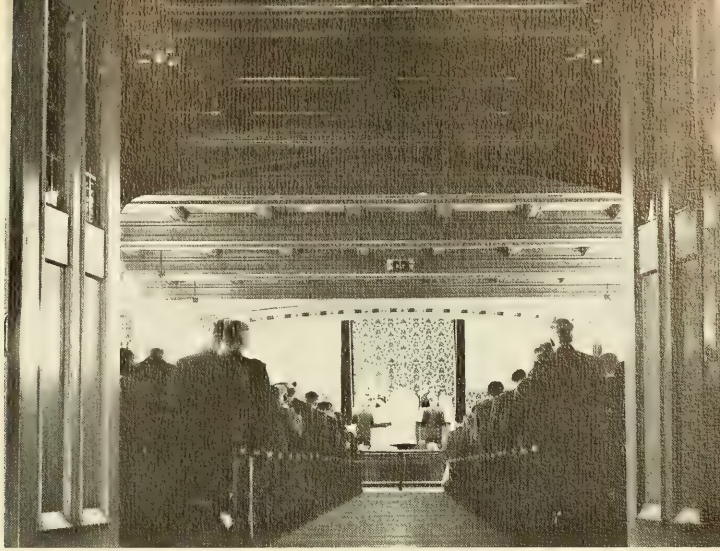

The beginning of the end.

"Introibo ad altare Dei"

BREAKFAST

Rt. Rev. Msgr. George Casey addresses Seniors and guests.

NIGHT AT MONTI CELLO

Waiting for the "show" to start.

EVENING COLLEGE DANCE & TEA

After a year of toil the Evening College Dinner Dance offers a welcome respite.

"Facultea"

DAY

But it's the best way to get rid of sand.

AT

THE

It's really a tattoo

I wonder what I am going to do next year?

SURF

Everyone planned on floating home . . .

THE BOAT –

RIDE

The boat or us?

Getting our "sea legs"

Here we sit (Brokenhearted?)

CLASS NIGHT

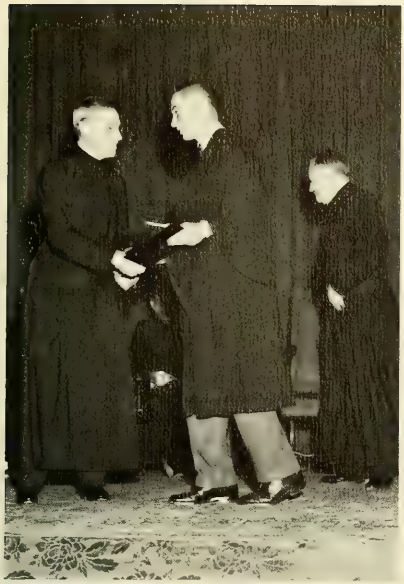

Frank Faggiano is congratulated on his award by Fr. McCarthy.

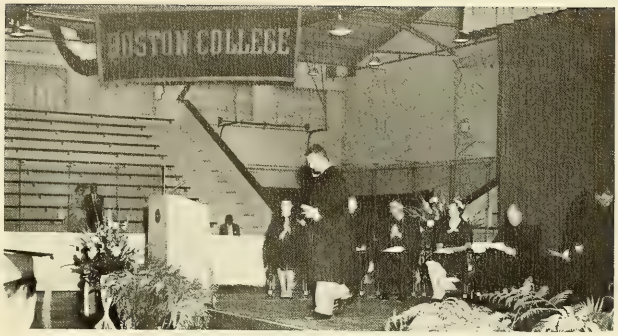

Robert Comizzoli leaves the stage after one of his several awards.

ROTC COMMISSIONING

Well; we fooled them, didn't we?

The oath of allegiance

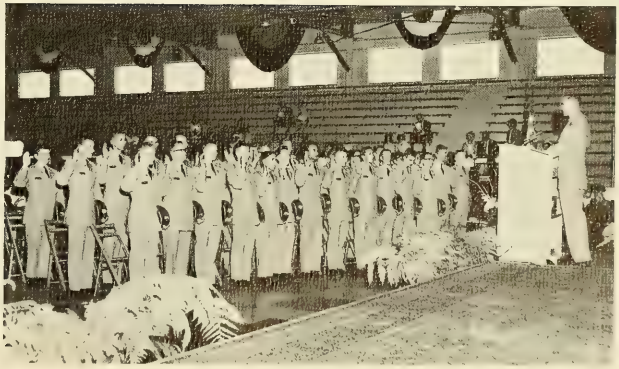

THE NURSES, their BANQUET

Senior Nurses enjoy themselves at dietetically prepared banquet.

and

The long white line files into pinning ceremony.

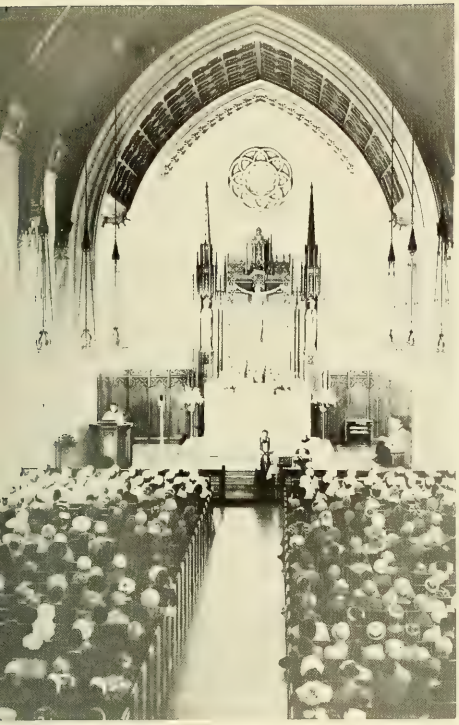

Many have gathered . . .

To watch their own get pinned, . . .

And to congratulate them afterwards.

PINNING

"THE" class of 1962

Commencement; the only day in four years where past, present and future are symbolized in one single event.

COMMENCEMENT

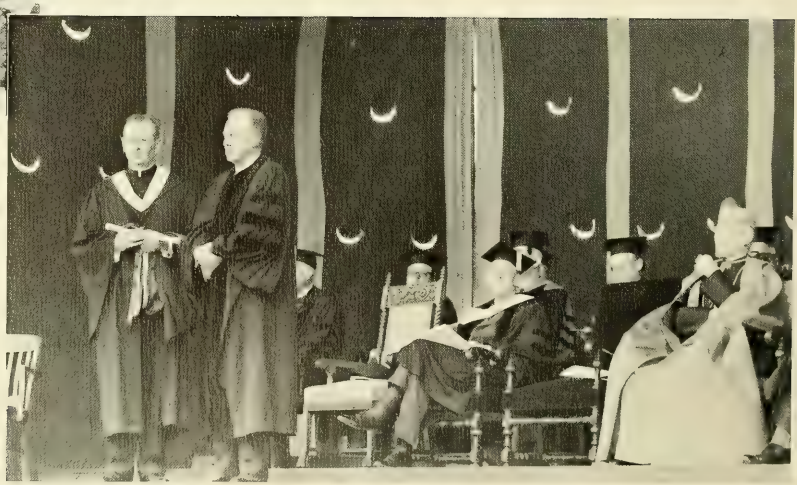

Seniors enjoy cocktail hour before the Ball

Even your best friends won't know

THE COMMENCEMENT

Come on Baby, loosen up.

Ooooh!

BALL

The entire Class of 1962 watches its college career come to an end at the Commencement Ball.

Proud Refrain

What are you dreaming, Soldier,
What is it you see?

A tall grey Gothic tower,
And a linden tree.

You speak so sadly, Soldier,
Sad and wistfully —

I cannot hear the tower bell
In the swirling sea.

What meaning has it, Soldier,
A tower bell, and tree?

Nothing, nothing — only once
It meant my life to me.

Thomas J. Heath, '43

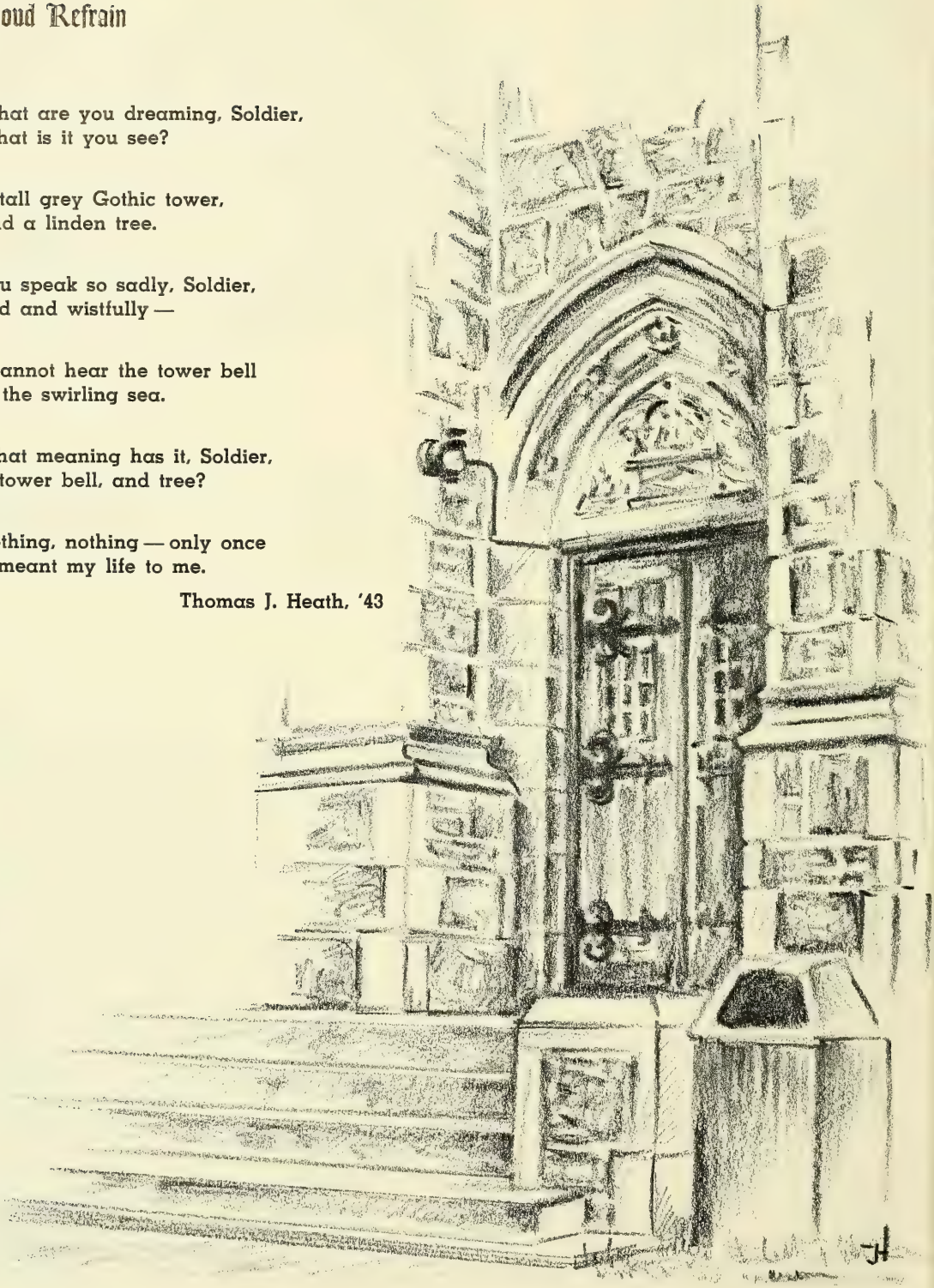

General Index

A

Academy of Marketing Executives....85
Accounting Academy....84
Acknowledgments....455
Administration....17-36
  Arts & Sciences....28-9
  Business Administration....30-1
  Education....32-3
  Evening School....36
  Nursing....34-5
Advertisements....423-54
Advertising Index....480
Aerial Shot-Campus....14-15, 435
"Alma Mater"....458
Alpha & Omega....127
Alpha Kappa Psi....138
Alpha Sigma Nu....128
Alumni Hall....444
Americans For Democratic Action....100
An Evening At Symphony....286
An Evening With Shearing....280
Annual Turkey Shoot....159
Army Basketball Game....228
Army Hockey Game....240
AROTC....95, 147-60
AROTC Band....150
AROTC Cadet Award Display....160
Art Explanation....459
Athletics....197-248
"Auntie Mame"....80

B

Band....82
Bapst Library....126, 176, 180-1, 265-6, 453
Baseball....202-9
Baseball Captain 1962....202
Baseball Scores....203
Basic Nurses Sodality....143
Basketball....224-31
Bean Pot Tournament....238
Bellarmine Law & Government Academy....96
Bellarmine Speakers....83
Berchmans Society....142
Beta Gamma Sigma....129
Biology....270
Blessed Oliver Plunkett Society....77
Board Of Trustees....457
Boston Pops....286
Boston University Baseball....205
  Football....220-1
  Hockey....234-5, 238
  Rally....192, 260
  Track....243
Brandeis University Baseball....205
  Basketball....230
Brigade Staff Officers....154
Brown University Basketball....226
  Hockey....234-6, 238, 241
Brown, John Mason....303
Business Manager of University....125

C

Cadet Officers Club....151
Cadet Staff Officers....154
Campion Education Fraternity....140
Campus....11, 14, 15
Campus Activities....73-98
Campus Council....124
Capping Ceremonies....258
Carl Sandburg....13
"Cat and the Moon"....81
Centennial Committee....190
Chemical Society....84
Christmas Party....272
Cincinnati Football Game....12, 212
Citizens' Seminar....271
Clarkson Hockey Game....236-7, 239
Coaching Staff....211
Colby Baseball Game....205
Colby Hockey Game....240
College of Arts & Sciences
  Senior Class Officers....118
  Student Senate....424
College of Business Administration
  C.B.A. Debating Society....171
  C.B.A. Library....267
  Student Senate....424
  Senior Class Officers....119
College World Series at Omaha....207
Commander Shea....201
Commencement Supplement....485-96
Connecticut University Baseball....207
  Basketball....227
Concert, Boston College-Emmanuel....78
"Cosmos"....108
Court Martial....157
Cross & Crown....131

D

Dartmouth College Hockey....236
Dedication....8-9
Dedication, McElroy Commons....304
Delta Sigma Pi....139

Departments....37-68
Accounting....38
Biology....39
Business Law....40
Chemistry....41
Classics....42
Distribution Management....51
Economics....42-3
Education....44-5
English....46-7
Finance....48
Fine Arts....48
Geology....53
Government....49
History....50
Industrial Management....51
Mathematics....54-5
Military Science....52-3
Modern Languages....56-7
Nursing....58-9
Philosophy....60-2
Physics....64-5
Psychology....63
Sociology....63
Theology....66-8
Detroit Football....215
Devlin Hall....172, 176
Director Of Admissions....26
Libraries....27
Placement....269
University Services....457
Distinguished Military Students....153
Distinguished Graduates....293-99
District I Baseball Champions....204
Dormitory Council....274
Life....274-9
Students' Mass....278
Dramatic Society....80-1
Drill Team....148-9
Duke University Baseball....208

E

Eagle....264
E.C.A.C. Christmas Tournament....235
Economics Academy....85
Edward F. McCormack....300
Eliot, T. S....301
Emmanuel-Boston College Concert....78
English Academy....103
English Academy-Nursing....94
Evening School Christmas Party....287
Senior Class Officers....123
Sodality....143
Executive Assistant to President....22

F

Fairfield University Basketball....227
Fashion Show....263
Film Society....86
Finance Club....86
Flag Raising....147
Flag Lowering....160
Football....210-23
"For Boston"....458
Fordham University Baseball....206
Ford Tower....126, 265, 424
Foreign Students....272
Foreign Trade Club....87
Fraternities Sodalities & Regions....125-34
Freshman Interclass Council....191
Friedman, Milton....302
Friends....417-22
Frost, Robert....300
Fulton Debating Society....87, 184-5

G

Gasson Hall....11, 13, 146, 165, 264-5, 458
General Arthur Trudeau....302
General Index....481-84
Geology....271
Geology Club....98
Geophysics....271
George Shearing Quintet....280
German Academy....88
Glee Club....78-9
Golden Anniversary Staff....460
Gold Key Society....12, 74-5, 263
Golf Team....248
Gonzaga Hall....305
Governments....118-24
Graduate Nursing Senior Class Officers....122
Graduate Nurses' Sodality....141
Student Faculty Organization....102
Graduates....309-416
Arts & Sciences....313-48
Business Administration....364-90
Education....349-63
Evening School....409-16
Nursing, Basic....391-9
Nursing, Graduate....400-8
Graduation Supplement....485-96
Greater Boston League Champions....204
Grotto of the Blessed Virgin Mary....304, 307

H

Harry Agganis Memorial Award....220
Harvard University Baseball....205, 208
Hockey....237-8
Heights....14, 15
Henry Cabot Lodge....156
Historical Society....98
Historical Statement....458
Hockey....232-41
Hockey Statistics....233
Holy Cross Baseball....206
Basketball....229, 231
Football....222-3
Rally....192, 261

Honor Societies and Programs....135-46
Honors Program Arts & Sciences Seniors....134
Juniors....188
Sophomores....189
Freshmen....188
Honors Program C. B. A. Seniors....135
Juniors....189
Sophomores....190
Honors Program Education Seniors....136
Sophomores....189
Houston Football....214
"Humanities"....109
Humanities Series....300-1

I

Indexes....461-84
Index, Advertising....480
Index, General....481-84
Index, Senior....462-79
Informal Dance....281
In Memoriam....456
Interclass Council-Junior....171
Introduction....1-16
Iowa State Football....217
Irving Stone....303
Italian Academy....97

J

Jazz Show....280
John Berchmans Society....142
John Mason Brown....303
John W. McCormack....301
"Journal of Business"....106
Junior Interclass Council....171
Junior Prom....284-5
Junior Prom Queen....289
Junior Show....282-3
Junior Week....280-6
Junior Year Abroad....273

K

Kappa Pi....140
Katherine Anne Porter....301

L

Laval Hockey....235
Law School Forum....300
Le Cercle Français....88
Lectures & Personalities....300-3
Leon Volkov....300
Lewis Drill Team....148-9
Library....126, 176, 180-1, 265-6, 304, 453
Life....249-308
Linden Lane....11, 265, 307
Lyons Hall....428

M

McCormack, Edward F....300
McCormack, John W....301
Maine Club....145
Margo....186, 193, 260, 262
MARS....95
M.I.T. Baseball....204
Mass of the Holy Spirit....305
Mathematics....270
McElroy Commons....304, 306
Mendel Club....89
Mendicants....89
Men's Sodality....142
Military Ball....152
Military Ball Queen....290
Milton Friedman....302
MoHole Project....271
Musical Arts Society....90

N

New York Club....144
Northeastern University Baseball....205
Basketball....229
Hockey....235, 238, 240
Northwestern University Football....213

O

O'Melia Award....223
Omicron Chi Epsilon....130
Order of the Cross & Crown....131
Organizations....69-160
Otto Von Hapsburg....302

P

Personalities & Lectures....300-3
"Pirates' Prank"....281
Pittsburgh University Basketball....228
Placement Bureau....269
Pops....286
Porter, Katherine Anne....301
President....4, 13, 21, 263
President's Message....5
"Prince of Pilsen"....282-3
Project Mohole....271
Providence College Baseball....205-6, 226
Basketball....230
Hockey....235
Psychology Club....95
Public Affairs Forum....76, 300-1
Publications & Governments....105-24

Q

Queens....289-92

R

Rallies....192, 260-1
Regions, Fraternities & Sodalities....125-34
Rhode Island Club....145

Ricci Math Academy 99
Rifle Team 247
Robert Frost 300
Roberts Center 103, 439
Rod & Gun Club 90
R.O.T.C. 95, 147-60
R.O.T.C. Band 150
R.O.T.C. Cadet Award Display 160
R.P.I. Hockey 235-6, 241
Russian Academy 100

S

Sailing Team 246
St. Joseph's Chapel 305
St. Joseph's Oratory 196, 306
St. Lawrence Hockey 234-6, 240-1
St. Mark's Academy 96
St. Mary's Chapel 194
St. Mary's Hall 176, 264, 308
St. Peter's Baseball 205
Savoir Faire Society 101
School of Education Student Senate 424
    Senior Class Officers 121
School of Nursing Senior Class Officers 120, 122
Secretary of the University 23
Semper Fidelis Society 101
Senior Class Officers 118-24
    Arts & Sciences 118
    Business Administration 119
    Education 121
    Evening School 123
    Basic Nursing 120
    Graduate Nursing 122
Senior Dance 288
Senior Dance Queen 291
Senior Index 462-79
Shearing 280
Siena Society 132
Sigma Pi Sigma 133
Ski Team 248
"Sleepy Eagle" 104
Society for the Advancement of Management 91
Sodalities, Fraternities & Regions 125-34
Songs 458
Southern California Baseball 208-9
Spanish Academy 97
Sports 197-248
Springfield College Baseball 205-6
Staff Member of the Year 10
Staff Page 460
Stone, Irving 303
Student Senate Arts & Sciences 424
    Business Administration 424
    Education 424
Student Teaching 210
Student Union Building 304, 6
"Stylus" 107
"Sub Turri" 3, 113-17, 181, 459, 460
Sub Turri Queen 292
Sullivan Award 268
Summer Camp 147, 155-6
Symphony 286
Syracuse University Football 219

T

Table of Contents 2
Texas Tech Football 218
"The Heights" 110-2
"The Heights"—1963 Staff 171
Theme 1, 5
Thomas Stearns Eliot 301
Toastmasters' Circle 94
Tower 11, 13, 146, 165, 264-5, 308, 450, 458
Tufts University Baseball 205-6, 208
Track 242-5
Treasurer of the University 24
Trudeau, General Arthur 302
Trustees 457
Turkey Shoot 159

U

Underclassmen 161-96
University 457-8
University of Connecticut Baseball 207
    Connecticut Basketball 227
    Detroit Football 215
    Houston Football 214
    S. California Baseball 208-9
    Syracuse Football 219
University Projects 270-1

V

Vice-President 271
Villanova University Football 216, 262
Volkov, Leon 300
Von Hapsburg, Otto 302

W

Western Michigan University Baseball 207
Western New York Club 144
West German Nationals Hockey 241
Winter 180, 264-5, 308
WIPR 102
Women's Council School of Education 104
Women's Dormitory Council 83
Women's Recreation Association 92
Women's Sodality 141
World Relations League 92
WVBC 91

Y
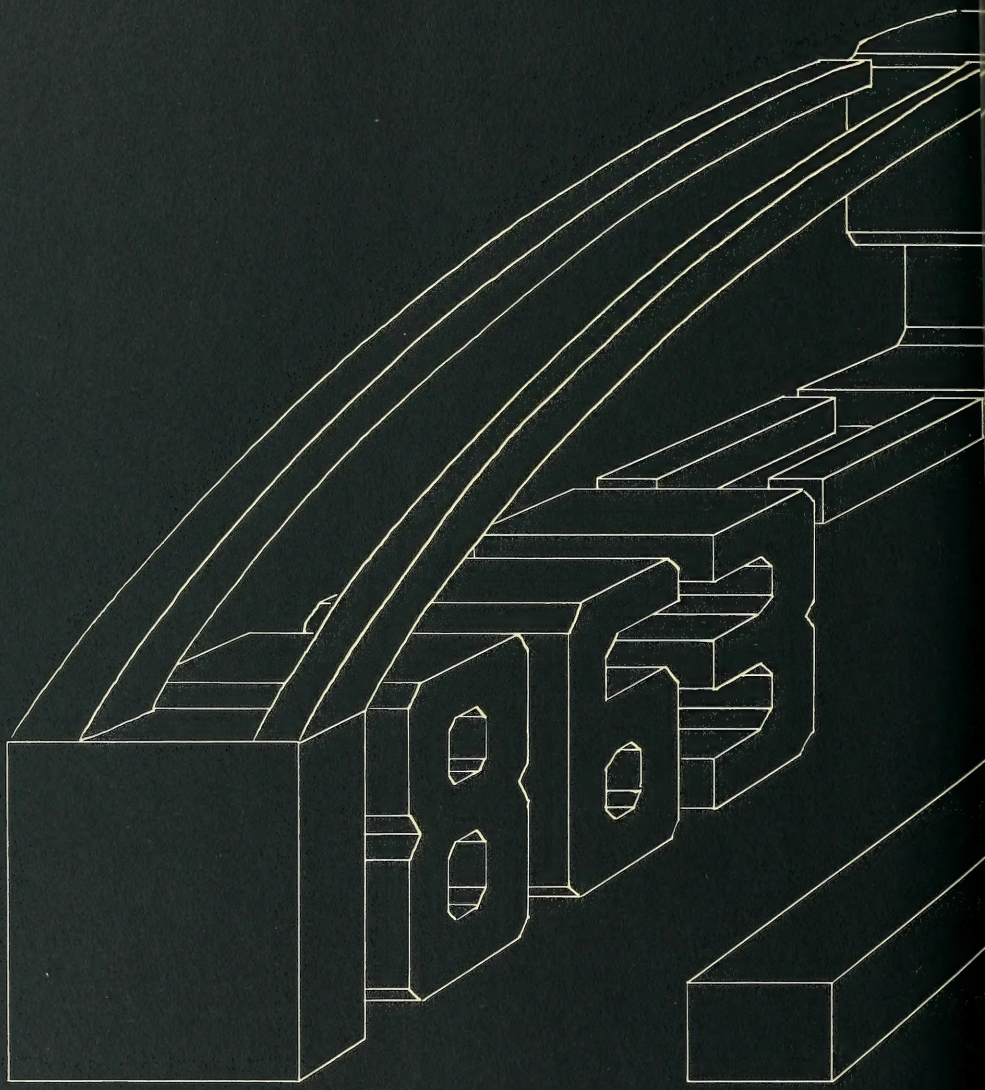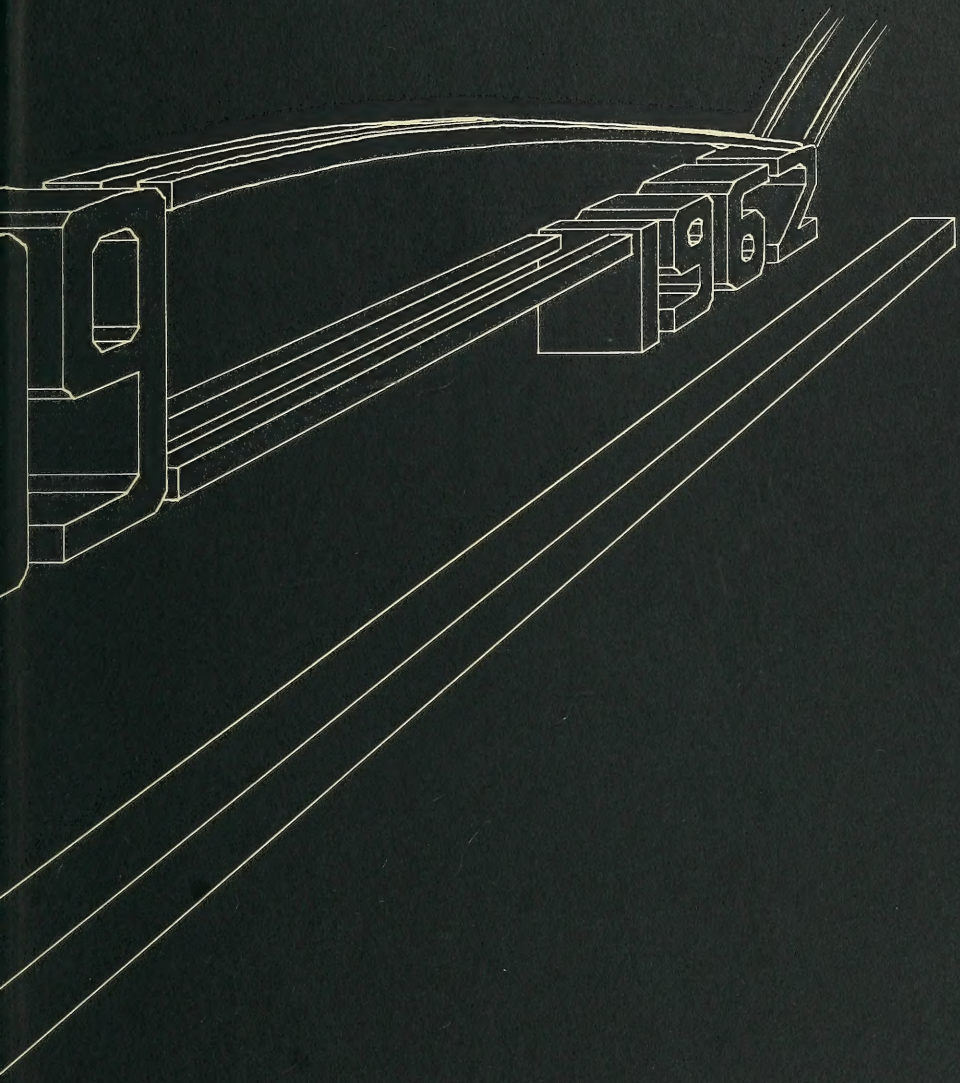
Yale University Hockey 238
Young Americans For Freedom 99
Young Democrats 93
Young Republicans 93